Women's Sweaters, 5.00
...ephyr woolen sweaters in coat style ...ar with contrasting colored trimming ...ese are in shades of coral, navy, black, ...an beauty. Sizes for women and misses, 36 to ...
(Hamburger's—Downstairs Store—Tuesday)

...Sales
...uits, Dresse...
...Astonishing ...Values in Clever ...s and Dresses ...or Spring
...isses—
...t line models. Most... Some have shawl ...fancy silk linings.
...e chine or combina... ...ar long-waisted ef... ...mbroidery or fancy ...rtment of styles for

...ess Ginghams ...c Yard
...ms in a good range of wanted plaids ... ...d dresses. Good color combinations. Sale ...½c.
...h Bleached ...ting, 55c
A quality free from the usual dressing, ... Sale-priced at 55c the yard.
...cy Voiles, 25c
...voiles in a splendid range of spring ... ...erous width. Specially priced for this ...
...re Tricolette, 1.48
...fibre tricolette in an assortment of ... ...d at 1.48 the yard.
...cks 36-In Bleached Muslin 15c Yard
A good weight, full bleached muslin in 36-inch width for sheets and cases. Limit 10 yards to a customer, Tuesday, at 15c the yard.
Imported English Wool Serge, 1.89 Yard
54-inch imported English wool serge in navy blue. This is a very desirable quality for skirts, suits and dresses.
36-Inch Silk Failles 98c Yard
A splendid weight silk faille ... lin in all the wanted spring ... for dresses and skirts. Sale-... at 98c the yard.
(Downstairs Store—Tuesday)

95 Pro-Lino, 59c Sq. Yd.
2-yard wide pro-lino floor covering ... range of patterns and colorings to ... choosing.
Linoleum, Sq. Yd. ...
Two-yard wide linoleum ... burlap back. Good assortment of ... and colorings. Sq. yd. 65c.
Axminster Rugs, 15...
High pile 4.6x6.6 Axminster ... very slight mistweaves. ... colorings and patterns to ...

LATEST EDITION—5 CENTS

The Los Angeles Times

"Sail on, sail on, and on, and on."

...RAY MORNING, VOL. - XL. MARCH 15, 1921.

GREATER SOUTHERN CALIFORNIA "STRAIGHT AHEAD"

...UTO BANDIT GANG HOLDS UP DRUG STORES

...hare Spoils of Victory

...ROPE READY TO ...ONCEDE AMERICA ...HAS SOME RIGHTS

BY HENRY WALES.
[BY CABLE—EXCLUSIVE DISPATCH.]

...March 14.—The old school diplomats of Europe are ... the United States some of the fruits of the victory. ... never understood why former President Wilson per... the Allies to divide the booty without demanding any of ... besides renouncing any participation in German repa... This sentiment is general in Europe, despite President ... demand for the reopening of the Yap, Mesopotamia ... and German cable questions.

The United States can obtain one German cable, divide the Yap Island rights, and participate equally in the former German Mesopotamia oil concessions if she insists and makes the Tokio, London and Paris Foreign Offices realize that she is in earnest and that she means business.

SWITCHED CABLE ISSUE.

When Mr. Wilson announced that the United States did not want indemnity from Germany, the Allies construed his statement as meaning that America did not want anything, and Premier Lloyd George and former Premier Clemenceau switched the disposition of the cables to a future conference, suggesting that the reparations commission handle the problem.

Without an American representative at the conference, the cable commission divided the two cables, one to England and one to France, and demanded that the reparations

(Continued on Second Page.)

...GOOD TO ...E-CLARA.

...ing Letters in ...mon Case.

...Tells of Finding Lin... ...and Gun in the De... ...ndant's Room.

...Manager of Dead ...ates How Girl Was ...Spirited Away.

...BY A. P. NIGHT WIRE.]
... (Okla.), March 14.— ... attorney by Mrs. Jake L. ... widow of the National Re... Committeeman, for whose ... flies Judith Hamon is on ... during which the said ... removed a small pistol ... hotel room, today com... prosecution of evidence by ... With adjournment ... the defense, which had oc... of the afternoon with ..., announced that the ... would be called tomor...

...defense waived its right to ... opening statement and ... through the greater part of ... The attorneys in... court that Clara Hamon's ... pieces would precede her ... but its case. ... L. Hamon, clad in full ... twisted that on two oc... had visited the suite oc... by her husband and the de...

...DLER FOR CONTROL.

...in a well modulated ... finally making a struggle ... self-control. Mrs. ... that on one occasion ... lose in the rooms when ... in, tossed her gloves and ... to bed, and on seeing Mrs. ... out.

...on occasion, the widow ... took a small pistol from ... At that time, she ... her husband sent her back ... within one hour and a ... had been to the suite. ... Jake Hamon was ... Clara Hamon watched her ... and listened intently. At ... did the witness' voice ... that was when she began ... lingerie and other ap... spread in Clara's room. ... Topeka, Kan., ... Kansas Life Insur... identified a life in... application from Clara ... "Clara R. Smith," in ... 1911, in which she said she ... born Oct. 27, 1891. That ... brought out, according to ... to prove Clara Ham... 19 years old when she first ... association with Hamon.

...DISPUTE TESTIMONY.

...announced effort to refute ... that Hamon had made a ... that the defense called ... who attended Ham... Clara B. Hosmer of Ard... and Isaac Cannon of Ard... that they, in turn, were ... by ten minutes and that ... by no more than ... Hamon and the ... amounts to visitors ... that he was dying or ... testified that Hamon ... Clara Hamon on the ... he arrived at the ... she said Clara came im... ...that Hamon took Clara ... and kissed her. ... testified that the re... purported to have ... Hamon by Clara, ... instruct in which ... Hamon from ... between us and ...

(Continued on Second Page.)

...HARBORD ...OPPOSES CUT ...IN ARMAMENT

Don't Cancel Insurance When World is Afire, Army Man's Advice.

[EXCLUSIVE DISPATCH.]

CHICAGO, March 14.—"If you lived in a block that was surrounded by other blocks, all of them ablaze, would you cancel your fire insurance? Well, neither would I."

These words show what Maj.-Gen. James G. Harbord, chief supply officer in the A.E.F. thinks about disarmament.

"There is tremendous unrest throughout the world today. There are indications of serious unrest in the Orient. There are wars of all kinds going on in the Near East, for instance in Turkey. Bolshevism is extending its propaganda over the earth. There is radical labor unrest in every civilized country on the face of the globe. There are terrific problems brought about by the war and not yet settled.

"And while our country is happily not threatened at the present, I can't see that our surroundings are such as to make us lay aside the measured contemplation of a danger which may, for all we know, arise, serious and threatening, at any time."

...SETS BALL ...A-ROLLING.

Harding's Plans for Extra Session.

Lodge Calls on President and is Informed It Will be Called April 11.

Administration Busy Framing Tariff Revision and Domestic Legislation.

BY ARTHUR SEARS HENNING.
[EXCLUSIVE DISPATCH.]

WASHINGTON, March 14.—President Harding informed a committee of Senators today that he had decided to call the Sixty-seventh Congress into extraordinary session on Monday, April 11.

In the meantime the President will formulate his program of tax and tariff revision and other domestic legislation, which he will recommend in his first message to the new Congress the day after it assembles. Whether he will read his message to Congress, as did President Wilson, or revert to the written communication of the Presidents from Jefferson to Taft, Mr. Harding has not decided.

The committee of Senators headed by Republican Leader Lodge called on the President to inquire if there were any further executive business to lay before the special session of the Senate before it adjourns sine die. Mr. Harding requested that the Senate remain in session tomorrow to receive and consider further appointments, which will include, he hopes, the members of the new Shipping Board.

HARDING SEES FARRELL.

Following the visit from the Senators, the President received James A. Farrell, president of the United States Steel Corporation, whom Mr. Harding wants to commandeer for chairman of the Shipping Board. The President had invited Mr. Farrell to come to Washington to discuss the matter. Whether Mr. Farrell had accepted the appointment was not disclosed following the conference. Earlier in the day the President had discussed merchant marine questions with Frank Munson, the ship owner.

For Shipping Board appointments Mr. Harding has had under consideration R. A. C. Smith, former New York dock commissioner; Robert Dean, former general counsel of the Shipping Board; Representative George Edmonds of Pennsylvania, the big power in the House Committee on Merchant Marine; former Senator Chamberlain of Oregon; Charles Forbes of Washington, builder of the great drydock in the Hawaiian Islands; former Secretary of Commerce Alexander; Admiral Benson, now chairman of the board; Frederick Thompson of Mobile, Ala., now a member of the board; William Allen of New Orleans, secretary of the National Merchant Marine Association; Admiral Harris and T. McLane of Canton, O.

Walter Brown of Toledo, O., who was an ardent Roosevelt Republican and prominent in the councils of the Bull Moose party, was a luncheon

(Continued on Second Page.)

...CALLS HALT ...IN DIVORCE

Stillman's Action May be Closed.

Threatened Disclosures May Bring "Nine-Day Wonder" to Sudden End.

Lawyers Said to be Anxious Regarding Reputation of Bank President.

[EXCLUSIVE DISPATCH.]

NEW YORK, March 14.—Threatened with a possible searching inquiry of his own alleged affairs, James A. Stillman, president of the National City Bank of New York, through his attorneys, tonight is reported planning to halt any further legal moves in his divorce case against Mrs. "Fifi" Stillman.

Tomorrow in court at Poughkeepsie, Mrs. Stillman's attorneys had planned to present their arguments to amend their petition for $10,000 a month alimony and $25,000 counsel fees. But tonight, according to a friend of Mr. Stillman's, his attorneys are planning to hold off.

"I think that on account of the notoriety," said the friend, "the case will be held in abeyance until the nine-day wonder passes. Then it will be resumed."

CASE LONG SECRET.

For months Mr. Stillman's charges against his wife, involving her honor, the name of a half-breed Indian guide at the Stillmans' Canadian camp and the legitimacy of Guy Stillman, 28 months old, child of Mrs. Stillman, have been kept from the public.

Histories of Mrs. Stillman's alleged romance with the Indian, Fred Beauvais, the "Apollo Belvedere," at the camp in Three Rivers, Quebec, were hushed from even friends.

Suspicions of Mr. Stillman that the Indian guide was the father of Guy Stillman, blue-eyed blonde, were voiced only to court officers behind closed doors.

But now the story of his charges is public. The details are gradually coming out in spite of the efforts of his millions and the legal maneuvers of an imposing array of counsel.

WIFE OPENS FIGHT.

And Mrs. Stillman, now that the story of her alleged romance with the half-breed is out, and with recollections before her of her mother's spectacular career, with her three other children taken from her and put in school, is fighting with all the means at her command.

Her first legal attack was scheduled for tomorrow. Reports that she planned through her attorneys to link the multi-millionaire banker's name with a musician or actress in different cases were heard.

Tonight, judging from the statement of a friend of Mr. Stillman, his counsel are fearful of the publicity they dodged many months. They apparently want the public to forget—to forget the charges he has brought against his wife—to forget his dragging her name, his questions about the legitimacy of the baby boy, her interest for the half-breed Indian at the summer camp and in New York City, where she got him employment with a sporting goods house.

ATTORNEYS ANXIOUS.

And, apparently, the attorneys are eager to have Mr. Stillman's alleged conduct unassailed. His millions, his position, his social standing—would they be the same, after the wife's retaliatory slap—would his presidency of the National City Bank—the Rockefeller institution—be secure?

As for Mrs. Stillman, the damage has been done. The husband's story of his fears and doubts that Guy Stillman is the son of a half-breed Indian guide of their summer camp, and of Mrs. Stillman's interest in seeing the Indian get employment in a New York City sporting goods house—they are common talk among the business and social friends of the Stillmans. And the public takes a long time in forgetting the rattling of the skeleton in the closet of wealthy bankers and social leaders, especially when her mother's name was dragged through the mire of domestic tragedy.

Mrs. Stillman and Guy Stillman, the boy in the case, still have not been definitely located. They have been able to keep secret only their whereabouts, while from court records and other sources come forth the alleged details of her affair with the half-breed.

...LATE NEWS.

GERMANS INVOKE BOYCOTT

BERLIN, March 14.—The textile industry in Barmen and Elberfeld, according to the Tages Zeitung correspondent, is cancelling all trade with the Entente nations.

FIRE RAZES ARIZONA TOWN

BISBEE, March 14.—Fire of undetermined origin today wiped out a large part of the business section of Benson, a small town. The loss is estimated at about $150,000.

PRINCE DANILO ABDICATES

SAN REMO, March 14.—Prince Danilo, heir to the throne of Montenegro, has abdicated in favor of Prince Michael, son of the late Prince Mirko. Queen Milena, widow of King Nicholas, who died March 1, has assumed the regency.

MAKES SYNTHETIC ALCOHOL

LONDON, March 14.—G. O. Calvert, a research worker of Twickingham, claims to have achieved the manufacture of synthetic alcohol on a commercial scale, the process employing carbon and raw materials and enabling it to be sold at £20 a ton.

LAUGHED AT; ENDS LIFE

SAN FRANCISCO, March 14.—Because the verses of George Redman of South San Francisco aroused naught but laughter and ridicule, he drank poison today and leaped into the ocean, the police declared. He was rescued from the water, but efforts to save his life at a hospital proved futile.

CUSTOMS INSPECTOR SHOT

BISBEE, March 14.—Marshal McDonald, United States mounted customs inspector, was shot three times and seriously wounded tonight by a Mexican whom he had arrested in the act of bringing liquor across the line from Mexico. McDonald returned the fire, but the Mexican fled across the border.

...WASHINGTON ...WILL SETTLE ...BORDER ROW

United States Government to Mediate Panama-Costa Rica Dispute.

[BY A. P. NIGHT WIRE.]

WASHINGTON, March 14.—A new basis of negotiations, believed by State Department officials to be acceptable to Panama and Costa Rica in settlement of their boundary dispute, was outlined in a note dispatched to Panama today.

The note is considered by diplomats to have dealt a death blow to any possibility that the League of Nations might be called on to act in the question by citing provisions of the treaty drawn in 1915, whereby Panama and Costa Rica agreed to submit disputes to the United States as mediator. This treaty was negotiated by W. J. Bryan, then Secretary of State, as a means of safeguarding the American interests in Panama.

Today's note was interpreted as meaning redefinition of the northern boundary line would be favored by the United States.

A formal reply cannot be expected until late this week. Dispatches at the Panaman Legation today indicated complete tranquility has been restored in the disputed territories. Latest advices reported the repatriation of several hundred prisoners captured by Panaman forces, as well as more than forty wounded.

...VICTIM WHO PUTS UP FIGHT DANGEROUSLY WOUNDED BY THUG; SECURE LITTLE BOOTY

One man was shot and two drug stores were held up last night by a gang of eight bandits believed to be operating in a stolen Cadillac automobile. Immediately following the reports of the robberies and the wounding of George H. Skinner, partner in a drug store at 5279 Moneta avenue, two squads of detectives, armed with shotguns, were scouring the city streets in automobiles, searching for the gang.

Skinner was shot twice when he resisted the efforts of two of the three bandits who entered his store shortly after 10 o'clock. Drs. E. W. Tice and P. C. Pahl operated on him at the Angelus Hospital and reported he may recover.

Although only three men were seen at the Moneta-avenue store, eight bandits were declared by R. R. Borring, night manager of the Ridgeway Drug Company, 800 West Sixteenth street, to have participated in holding him up in the store and robbing him of $100. In this case, too, three of the bandits entered the store, and drawing guns, commanded him to hold up his hands while they looted the cash register.

REPORTS THEFT OF CAR.

Shortly before the hold-ups, F. H. Hitchcock, 623 West Fifth street, told of the theft of his Cadillac automobile from in front of his home. The license number of this machine is 433374. Mr. Borring noted the first three numbers of the Cadillac car used by the bandits, and says they were 433.

The attempted robbery at the Moneta-avenue store took place in the presence of several persons. According to the account of the shooting given by F. Kimbrough, a clerk, and Felix Crumholz, partner in the business, the three bandits entered the store posing as customers. Alfred Eyrand, a friend of Mr. Skinner, and the latter's wife also were in the store.

One of the men asked Mr. Crumholz for an ounce of sweet spirits of nitre and the druggist went behind the prescription counter for it. Another ordered a cherry flip to engage the attention of Mr. Kimbrough, the third bought some candy from Mrs. Skinner. Mr. Skinner was stacking up some magazines in the store and one of the bandits endeavored to force him outside. The fight ensued which resulted in the shooting. Four shots were fired.

Mr. Skinner fell to the floor of the store, crying to his wife, "Dearie, they got me!"

His friends were in the store congratulating him on the purchase of his share of the business when the bandits appeared. He had just told them of buying a revolver for such an emergency, but he did not have an opportunity to use it.

STORE ENTERED BEFORE.

The store was entered by robbers about a week ago and a quantity of narcotics, perfumes, tobaccos and other articles taken.

The descriptions of the three men who took part in the hold-up there were given the police as follows:

No. 1, American, 5 feet 1 or 2 inches tall, slender, light brown hair, smooth-shaven. Wore brown suit and cap. Apparently 35 to 37 years old.

No. 2, American, 5 feet 5 inches tall, weight about 140, light brown hair, smooth-shaven. Wore gray overcoat and gray cap.

No. 3, American, 5 feet 3 or 4 inches tall, smooth-shaven, brown hair, about 35 years old. Wore gray overcoat and gray cap.

...SOVIET ARMY REPORTED MARCHING ON POLAND.

Eighteen Divisions With Artillery and Aviation Corps Said to be Advancing; Georgian Port Taken.

[BY CABLE AND ASSOCIATED PRESS.]

STOCKHOLM, March 14.—The Aftonbladet's Riga correspondent says today that from eighteen to twenty Bolshevik divisions, with artillery and an aviation corps, are advancing against Poland in the districts of Smolensk, Vitebak, Orsha, Mohilev and north of those places.

Near Polotsk, northwest of Vitebsk, cavalry divisions with light artillery are advancing with the object of a rapid attack in the direction of Vilna, the correspondent adds.

GEORGIAN PORT CAPTURED.

[BY CABLE AND ASSOCIATED PRESS.]

CONSTANTINOPLE, March 13.—(Delayed.) The seaport of Poti, Georgia, on the Black Sea, north of Batum, has been occupied by the Bolsheviki, says a dispatch today. The retiring Georgians burned the coal sheds and left the port on steamers in a storm.

The Turkish Nationalists, who recently occupied Batum, are said to be disarming all incoming Georgian soldiers. Georgian civilians have been executed in Tiflis by the Bolsheviki in revenge for the execution of the Bolshevik mission there by the Georgians before the latter retired.

Princess Ratieff, sister-in-law of Norman Whitehouse of New York, who was sent to the Caucasus on a mission for the American peace delegation in Paris in 1919, escaped from Tiflis and has arrived here aboard the American destroyer Whipple.

FORT RECAPTURED.

[BY CABLE AND ASSOCIATED PRESS.]

COPENHAGEN, March 14.—Advices from Helsingfors today state that the fortress of Krasnaya Gorka has been recaptured from the Russian revolutionaries by soviet troops, and the garrison now consists chiefly of a cadet corps.

The Moscow uprising is reported to have been quelled after the severest street fighting.

Conditions in Kronstadt are said to be serious, owing to lack of food.

Leon Trotzky, the soviet War Minister, has ordered big howitzers to Oranienbaum, on the Gulf of Finland, opposite Kronstadt, after executing M. Kolesov, chief officer of the flying station, and forty-four other rebels, advices say.

LONDON, March 14. — Leon Trotzky, Russian soviet War Minister, according to advices today, has decided to blockade Kronstadt, although this will entail great suffering to the 8000 women and children there.

REPORT OF UPRISING.

[BY A. P. NIGHT WIRE.]

NEW YORK, March 14.—A report of events leading up to the rising against the Bolshevik administration in Petrograd and Kronstadt was ... public today by the Russian Information Bureau. The report, sent from Petrograd February 28, says:

"On the morning of February 21 a strike began at the cartridge works. A fight started between workingmen and the Bolsheviki in which several members of the communist nucleus at the factory were killed. On February 23 the strike spread to the Baltic works. The commissary was severely beaten.

"On February 24 the Laferme cigarette factory on Vassilievsky-Ostrov Island went on strike. The strikers were joined by the workers of the other factories. The island was taken and an attack by the Red soldiers was beaten off. The Red cadets began a regular siege.

STRIKE SPREADS.

"On February 25 it became known that an icebreaker with revolting sailors had come up from Kronstadt. The sailors spread all over Petrograd agitating freely against the soviet government. Encouraged by rumors of assistance from Kronstadt, the strike spread. Then the first armed clashes between workingmen and Red cadets occurred, resulting in casualties.

"The situation continued very tense. Crowds were marching through the streets carrying banners with inscriptions, 'Down with the soviet autocracy.'

"On the streets numerous meetings were held at which workingmen called for a general strike, urging ... audiences to overthrow the soviet rule. These meetings were dispersed by the Red soldiers.

"During the night of February 27-28 the first real battles were fought in the streets. Towards midnight the number of killed revolutionists was about 150. The Red cadets and Lettish riflemen were shooting ruthlessly all persons caught bearing arms."

...NEW LIQUOR DECISIONS ...ARE MADE BY JURIST.

[BY A. P. NIGHT WIRE.]

FARGO (N. D.) March 14.—The Federal government may not, under the Volstead Act, levy an internal revenue tax against real estate on which liquor has been illegally manufactured, Federal Judge J. W. Woodrough ruled today.

...MEDIATE PACKING STRIKE.

Both Sides Agree to Meet in Capital March 21 With Secretary Davis.

[BY A. P. NIGHT WIRE.]

CHICAGO, March 14.—Both the packers and representatives of their employees today agreed to meet March 21 in Washington with Secretary Davis, who has offered his services as mediator in the hope of averting a threatened strike in the packing industry.

The packers announced they would be represented by J. L. Condon and Carl Meyer, their attorneys, who are in Washington. The union leaders said their representatives had not been selected, and suggested that Secretary Davis request the presence of J. Ogden Armour and other big packers.

OBJECT TO ATTORNEYS.

Representatives of the men objected to the appearance of the two attorneys for the employers, declaring absence of the principals would tend to delay the proceedings. The packers declared Condon and Meyer would have authority to represent them. The packers reiterated that they "took it for granted that neither the justice of wage reductions nor the readjustment of working hours would enter into the proposed discussions."

All big packing plants were operating with full forces today, the first day under the cut of from 12½ to 15 per cent in wages and readjustment of working hours. A statement by J. Ogden Armour of Armour & Co. said:

"Today our killing gangs worked eight hours, and while receipts of

(Continued on Third Page.)

...Denby to View ...Atlantic Fleet ...Battle Practice.

[BY A. P. NIGHT WIRE.]

WASHINGTON, March 14.—Secretary Denby will leave Sunday for Guantanamo, Cuba, to witness target practice and winter battle maneuvers of the Atlantic Fleet. Later he will go to Haiti and the Dominican republic to inspect the marines stationed on the islands, and will return here about April 5.

In announcing his visit Mr. Denby said he intended to familiarize himself with the administration and workday routine of the fleet. His visit to Haiti and the Dominican republic has no connection with efforts to obtain withdrawal of American marines, he said, but will be one of inspection.

The question of withdrawal of the marines has been settled by the report of two rear-admirals, Mr. Denby said.

...NATIONAL BANK IN ...PENNSYLVANIA CLOSES.

[BY A. P. NIGHT WIRE.]

BEAVER (Pa.) March 14.—The First National Bank of Beaver did not open today.

Fred Wilson, vice-president, said an examination of the bank's books disclosed an irregularity. He said the bank was closed for an investigation.

CALL RAIL EXECUTIVES.

Labor Board Issues Summons at Demand of Labor Unions' Attorney.

[BY A. P. NIGHT WIRE.]

CHICAGO, March 14.—Four railway executives will testify before the Railroad Labor Board Friday in answer to a summons issued by the board today. T. DeWitt Cuyler, chairman of the Association of Railway Executives, and his assistant, R. S. Binkerd, will be called first, following W. W. Atterbury, vice-president of the Pennsylvania, and C. R. Gray, president of the Union Pacific.

Decision to request appearance of the executives was made by the board today after F. P. Walsh, attorney for the labor unions in the rules hearing, had refused to proceed until the railwaymen had been called. These four, together with thirteen others, are expected by the unions to furnish testimony on cross-examination that will strengthen their case, according to union representatives.

The board ordered Mr. Binkerd to bring "the minutes, letters, recommendations and other records having to do with proceedings of the labor committee of the Association of Railway Executives in the national agreements dispute."

SITUATION AGGRAVATED.

Mr. Walsh's statement to the board said that delay in the proceedings had "recruited thousands upon thousands to the army of the unemployed." The situation was aggravated, he said, by the threatened strike of 200,000 packing-house employees, who had been told they must work long hours for less wages. He said the packers were backing up the railroad owners in a concerted drive to break down all labor organizations.

Seven officials of rail labor organizations, including B. M. Jewell, head of the railway department of the American Federation of Labor, last night wired U. S. Senator Cummins of Iowa, chairman of the Senate Interstate Commerce Committee, indorsing the Senator's proposal for a Congressional investigation of the transportation situation, and requesting that railroad labor organizations be given a hearing in the event of such an inquiry.

The message charged that nine men control and have dictated the policy of all the railways of the country in the wage question.

REJECTION EXPECTED.

[BY A. P. NIGHT WIRE.]

NEW YORK, March 14.—The wage reductions proposed for unskilled labor by the railroads in the East probably will be rejected by the workers, a canvass of officials of the union organizations indicated tonight. The first official announcement of the refusal of the reductions is expected tomorrow when representatives of the workers will confer with officials of the New York Central and reply to that road's proposal to cut wages from 17½ to 21 per cent.

It was learned that the various organizations have been holding conferences the last few days and all have virtually agreed to decline

(Continued on Third Page.)

...HANG IRISH MURDERERS.

Great Crowds Surround Prison as Men Pay Penalties on Scaffold.

[BY CABLE AND ASSOCIATED PRESS.]

DUBLIN, March 14.—Six prisoners convicted of complicity in the killing of British intelligence officers and members of the crown forces in Ireland were executed in Mt. Joy prison here this morning. The men were hanged in pairs at intervals of an hour.

Twenty thousand people gathered outside the prison during the hours that the executions were going on and all work in the city stopped until 11 o'clock. Even the postoffice was closed and telegraph service was suspended.

The scene in front of the prison was impressive. The crowd began assembling at dawn and by 7 o'clock the prison yard, the roadway and all the abutting streets were thronged. An altar had been improvised at the prison doors and on the walls and trees in the prison yard sacred images and pictures had been placed.

SING AND PRAY.

Everywhere candles burned, scores of persons in the dense throng holding them aloft throughout the long vigil. Here and there priests or women led in prayers or hymns in which every one joined earnestly.

Hundreds kneeling in the roadway were forced to rise when an armored car forced its way through the crowd. From 5 o'clock this morning it had moved back and forth in front of the prison. On the roof of the jail, overlooking the entrance, a sentry kept watch.

Two of the men executed, Patrick Moran and Thomas Whalen, were charged with complicity in the killing of intelligence officers in Dublin on November 21 last. Whalen's two brothers are in the United States, one of them in the American Army. The other four men, Frank Flood, Bernard Ryan, Thomas Bryan and Patrick Doyle, were accused of participating in an ambush near there in January, in which one member of the attacking party was killed.

COUNTRY IS STIRRED.

Not since the executions following the 1916 uprisings has Ireland been more profoundly stirred. Although 6 o'clock had been set for the execution of the first pair, it was not until 8:20 that the crowd knew the fate of the prisoners. At that time the six men had been executed for "high treason in levying war."

Shortly after posting of the no-

(Continued on Third Page.)

FOG OF WORDS IN LEGISLATURE.

Both Houses Enveloped and Get Nowhere.

Thelen Explains Plan for Budget to Assembly.

Seavey Defends Report of Board in Senate.

[BY A. P. NIGHT WIRE.]

SACRAMENTO, March 14.—The sad gray skies that have brooded over Sacramento recently broke asunder today and the sun shone through. But a fog of words, adequate to obscure that orb and everything else, arose as soon as the Senate and Assembly settled to their labors for the day, and both houses wandered around in it interminably without, so far as close observers could see, ever arriving anywhere.

A few minor bills passed the houses where they had originated, and a few were refused passage. Committees labored with measures relating to the right of municipalities on the east side of San Francisco Bay to form public utility districts, and with certain phases of educational laws presented by teachers and superintendents, but neither group of measures was reported out. Committees of the whole listened in the Senate to Clyde Seavey of the State Budget Board defending the report of that board, and in the Assembly to Max Thelen, attorney for numerous corporations, attacking the same report.

ASSEMBLY BEHIND.

The Senate, having listened to Thelen's complete presentation of suggestions for lessened expenditures, began to hear the defense when Seavey took the floor. The Assembly, which was three or four sessions behind the Senate in going over the same matter, tried tonight to hasten the first part of the work so that it, likewise, might turn to the defense. Neither house was anywhere near the end of its inquiry into State financial affairs.

The morning sessions in both houses were devoted to clearing up the files by passing bills. Nothing reached the stage of transmittal to the Governor, but each house cleared its own files of a score or more of minor enactments.

In the Assembly, a joint resolution by Felion, asking Congress to speed the naval construction program of the United States, struck trouble when Pettis called attention to what he said was a recital that other nations had negotiated "secret treaties." Pettis said this was not proven, and was offensive. After a long debate the resolution was referred to the Committee on Federal Relations.

PROPOSED AMENDMENT.

A proposed constitutional amendment by McDowell, extending an existing exemption from taxation of $1000 now allowed to discharged soldiers and sailors, to include service men not finally discharged, was passed. Baker changed his vote from no to aye and gave notice of reconsideration. He said he did not object to the principle involved, but wanted to be sure that the language limited the operation of the section to just what it was meant to do.

A bill by Lyons of Los Angeles, amending a section of the Penal Code "relating to the expenses of insane persons," precipitated a discussion of half an hour, which Lyons led off by saying that he introduced the bill at the request of the Los Angeles Supervisors and was not thoroughly familiar with it. Sixteen Assemblymen took the floor in rotation and discussed the measure, and finally after each had announced that he didn't know what it was all about, the bill went over until tomorrow to give all a chance to find out.

CHIROPRACTIC BILL.

Chiropractic and osteopathic bills, designed in the first instance to legalize the work of the chiropractics and in the other instance to establish different methods for securing licenses from those now in vogue, are before the Assembly on third file, which means that they are ready for final consideration at the convenience of that body.

Assemblyman West is looking after the osteopaths' bill, and Assemblyman Benton has the chiropractic measure in charge. Neither bill was opposed before the committees, but word has been served that the State Board of Medical Examiners, the State Board of Health and the State Medical Society are planning to fight them on the floor. Representatives of those bodies today claimed they would be able to defeat both measures.

UTILITY DISTRICTS.

Assembly Bill No. 755, by Spence, which would, if adopted, provide for the organization of municipal utility districts, was the theme of a hotly contested session in the Assembly Committee on Public Utilities today. After a protracted debate the bill was passed by the committee, with the suggestion that cities concerned in its passage get together and agree on the form in which they wanted it.

The bill was offered for the purpose of permitting Alameda, Oakland and Berkeley to get together and buy the water system now serving them, or to expand it if they deemed wise. Questions arose before the committee today about the relative rights of the various-sized cities, and whether a majority in one should overrule a minority in others, or whether each city should act independently.

Proponents of the bill took the position that the water system was an entity and could not be "unscrambled." The debate disclosed that all the cities except Berkeley were fairly well agreed on the terms under which such a district ought to be organized.

STEALING SCENARIOS.

Assemblyman Baker's bill, designed to prevent theft of motion-picture scenarios, was favorably reported tonight by the Senate Judiciary Committee. It provides a plan for filing copies of scenarios, stories, lectures and sermons with the Secretary of State, such copies to be used as prima-facie evidence in civil actions to recover damages.

Senator Rigdon's bill to open the quail season throughout the State on November 1, instead of November 15, was reported out of the Senate Fish and Game Committee tonight with favorable recommendation.

The committee tabled Canepa's bill to permit the sale of ducks and other migratory birds, as it was found to conflict with the treaty with Canada.

ADVANCE RATE ON FARM LOAN BONDS.

[BY A. P. NIGHT WIRE.]

WASHINGTON, March 14.—A new issue of farm loan bonds of approximately $75,000,000 probably will be offered for subscription soon, treasury officials said tonight.

"In the present money market the bond rate will have to be advanced to 5 per cent," Commissioner Lobdell said. "The interest rate to the borrowers will have to be advanced to 6 per cent."

OPEN SHOP FOR PAPERS.

[BY A. P. DAY WIRE.]

BINGHAMTON (N. Y.) March 14. Publishers of daily newspaper here, where a strike of union printers has been in effect for nearly a week, today were planning to resume publication of regular editions tomorrow under open-shop conditions.

Savings

placed in a Term Deposit Account with this bank will yield

4% Interest

Compounded Semi-Annually

This gives you all the advantages of a savings account, plus NATIONAL bank security and Merchants National Bank service. Any amount will start the account.

THE MERCHANTS NATIONAL BANK OF LOS ANGELES

SIXTH & SPRING MEMBER FEDERAL RESERVE 8DWY 6133-10561

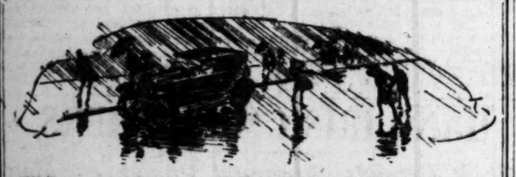

Wet today and dry tomorrow dulls the brightest finish—

Don't take chances. Park in our Public Garage. Convenient location. Low rates. Always open. Day Phone 60234. Nites 60237.

Arnold 7th Garage Figueroa

RAILWAY RATES ARE CRITICISED.

High Tariffs Blamed for Cost of Foodstuffs.

Shippers' Conference to Seek Reduction.

Plan Resolutions of Protest to Congress.

[BY A. P. NIGHT WIRE.]

CHICAGO, March 14.—Responsibility for the high prices of foodstuffs were ascribed to railway rates today by speakers before the National Shippers' Conference called with a view of bringing about a reduction of railroad rates.

Speakers said "cabbage selling in Chicago for 7 cents per pound is sold for $2.50 a ton in Texas" and "oranges are rotting in California under signs reading: 'Too cheap to sell, help yourself.'"

The conference, representing farmers, manufacturers, miners and others rejected a proposal that a permanent organization be formed to be known as the National Organization of Shippers and Consumers, but indicated resolutions of protest would be sent to Congress and to the railway executives.

RATES MUST COME DOWN.

Live-stock men, railway officials and men representing the railroad brotherhoods were among those who spoke.

"I am a farmer, but I can't produce unless I can transport," said J. R. Howard, president of the American Farm Bureau Federation, who was chairman. "I am a consumer, but I can't consume unless things are trasported to me. The schedule of transportation charges is prohibitive. They must come down.

"To send a bushel of corn from Omaha to New York costs as much as the farmer gets for it on the Missouri River."

E. H. Cunningham, representing the Iowa Farm Bureau Federation, declared: "Farmers are helpless and agriculture is flat on its back in the gutter."

Iowa corn, he said, cost the farmer 22 cents a bushel to Chicago, where he gets 38 cents, notwithstanding that it cost 93 cents a bushel to produce.

Judge E. H. Cowan of Fort Worth, Tex., representing live-stock shippers, said: "The railroads must take their losses to get business started. Abolish the increased rates and business will boom."

Luth Waller, Chicago railroad attorney, recommended abolishment of agreements regarding railroad labor.

Glenn Plumb, author of the Plumb plan, said twenty-three officials of the Pennsylvania Railroad received 100 per cent more in salaries than the twenty-three highest government officials, including the President.

"The railroads," he said, "were allowed an increase in rates of 10 per cent to cover wage adjustments." Since then, he added, the railroads have reduced the number of employees about 30 per cent, so that the railroad payrolls are less in money paid out than they were when the increases were allowed.

"It is not the amount of wages paid that burdens the shipper," said Mr. Plumb. "It is the increase in rates in which labor is not participating but is being blamed for."

Other speakers asserted freight traffic had declined one-third since October and that 450,000 cars were idle.

EXTRA SESSION ON APRIL 11.

(Continued from First Page.)

guest of the President. It is reported that Mr. Brown is likely to receive an important diplomatic appointment. Information at the White House does not bear out reports that the President, up to date, has asked Myron T. Herrick of Ohio to return to Paris as American Ambassador.

The President has sounded the Republican members of the Senate Committee on Foreign Relations on his projected appointment of George Harvey as Ambassador to Great Britain and found no objections raised. Antagonists of Mr. Harvey in private life have started propaganda against him, asserting that the White House is being flooded with protests. At the White House it was stated that no such protests have been received, but that on the contrary, the selection of Mr. Harvey was being warmly urged in every quarter.

McCORMICK A CALLER.

Senator McCormick of Illinois returned from Chicago today and called at the White House. Senator McKinley has gone to Panama and will not return until the new Congress meets in April. The consideration of Illinois patronage disposition by the two Senators, therefore will be postponed until that time.

During today's session of the Senate, a long list of Army and Marine Corps promotions was confirmed, notwithstanding the protest of Senator Reed of Missouri, who declared that grave injustice was being done to older and more deserving men in the service. Included in the list were twenty-five colonels, forty-two lieutenant-colonels, sixty-two majors, 2316 captains and 1471 first lieutenants.

Other appointments approved by the Senate were:

Col. W. Mayhew Wainwright of New York to be assistant Secretary of War; Eugene Meyer of New York to be director of the War Finance Corporation; Eliot Wadsworth of Massachusetts to be assistant Secretary of Treasury; W. H. Joyce of Los Angeles to be a member of the Federal Farm Loan Board, and Lieut.-Col. Gustave Lukesh to be a member of the Mississippi River commission.

ADMINISTRATION BLIND.

Thelen Suggestions for Economies Apparently Make No Impression.

BY KYLE D. PALMER.

[EXCLUSIVE DISPATCH.]

SACRAMENTO, March 14.—The State administration today failed to reply to the figures furnished by Max Thelen, in which the former head of the State Railroad Commission outlined savings of more than $8,000,000 in the proposed biennium budget of $81,000,000.

In lieu of a reply, administration forces, headed by Clyde L. Seavey of the Board of Control, clearly demonstrated that the administration will not yield a single item of expense and that the intent is to spend any money that is available.

TO ASK INCREASES.

The tribe of budget boosters not only are unwilling to suffer reductions in their prospective appropriations, but are on hand to ask for increases.

Seavey addressed himself to glittering generalities when he touched upon Thelen's economy proposals and he was shown to be particularly unprepared in his argument that prices have not and will not fall in keeping with the estimates made by Thelen.

State officials in estimating expenditures adopted a theory that prices would decline approximately 8 per cent.

Senator Samples of San Diego asked the Board of Control member to name a single commodity that has not fallen more than 10 per cent within the last few months and then Thelen drew attention to the fact that a decline of 20 per cent is anticipated by the State government of Illinois, which has organized its budget requirements accordingly.

"Mr. Seavey totally disregarded the basic principles enunciated by Mr. Thelen because he could not take exception to them," asserted Senator Harry Chamberlin of Los Angeles, "and he clearly indicated that there is nothing to limit the expenses of the State and that the people need expect no economy from the present administration."

NOT EQUALIZATION.

Other legislators shared with Senator Chamberlin the opinion that "Seavey's statement clearly shows that the purpose of the 'come-through' King tax bill was not equalization, but extravagance, as opponents of the King bill contended."

Senator Chamberlin added:

"Seavey's statement to my mind is but the muttering of an extravagant administration. It cannot be called a reply to the excellent showing of possible reductions made by Max Thelen.

"The theory of the administration, as expressed by Seavey, seems to be that 'now that we have $90,000,000, let's spend it.' There was not much camouflage left around the King bill, but what did remain vanished today when Seavey admitted the administration is going to fight any retrenchment."

Senator Purkitt thought "Mr. Seavey confirmed our worst suspicions that the administration wanted the King bill passed in order to supply revenue to meet all demands," and Senator Rominger of Long Beach commented on the situation thus:

LOOKING FOR REVENUE.

"The State administration, through Seavey, served notice on the Legislature and on the people of California that, regardless of recognition of the need for economy here and elsewhere throughout the nation, this State proposes to spend whatever revenues are available, and perhaps some more besides. Seavey did not reply to Thelen, he merely justified the belief that the administration was looking for revenue when it forced passage of the King bill.

"Unless this Legislature gets up on its hind legs and shows more of a disposition to take matters into its own hands we'll go down in history as the most expensive bunch on record."

"They gave us an argument when we asked for facts," commented Senator Arbuckle. It appears to be a safe prediction that the administration will seek a loophole in each of the items recommended by Thelen for elimination. How far such a program will be supported in the Senate and Assembly is problematical, but there is no present ground for disagreeing with Senator Rominger that a change must occur in the Legislature before any real savings can be assured.

WILL POINT WITH PRIDE.

The legislative program of the administration is said to call for immediate consideration of the economy and reorganization questions, following settlement of the budget dispute. And if the Governor succeeds in obtaining passage of his eight bills, which are to be amended to a considerable degree, it is understood he will use the measures as a foundation for his platform in the next election, doubtless planning to avail himself of an opportunity to "point with pride" to his achievements.

A movement to form a third economy and reorganization measure, using material found both in the Governor's eight measures and in the act drawn up by Will H. Fischer of the Taxpayers' Association of California, is gaining strength. This group is not willing to show its hand at present, due largely to a human desire to escape pressure from the clutter of State bureaus and beaureaucrats until the actual zero hour arrives.

Will C. Wood, State Superintendent of Public Instruction, who drew the teachers into politics on the "come through" King bill, has just returned from Illinois, where, he said today, he made a study of the Lowden plan. Wood asserted that he thought former Gov. Lowden gave the people of Illinois an efficient form of government and some such plan might be adopted profitably in California.

CYNICAL THOUGHT.

The cynical thought suggests itself that Wood may have been an emissary of the administration when he visited Springfield as publication had been given to the fact that Frank Jordan, Secretary of State, who is not an administration sympathizer, went to Illinois to gain an unbiased impression of the new governmental plan.

Hope is expressed by many legislators that the health of former Gov. Lowden will permit him to address the Legislature before consideration is given to the reorganization problem. With Lowden on the ground, giving his own views of his own plan, it might not prove necessary for the administration to introduce its views of Gov. Lowden's views.

Reapportionment considerations are warming up, with a growing impression throughout the Legislature that the administration is prepared to make a fight to put the question off for a special session.

Mark Keppel, county superintendent of schools of Los Angeles, arrived here today with a committee of educators charged with the duty of seeing to it that Amendment Sixteen gets properly on the statute books.

DEFENSE OPENS IN HAMON TRIAL

Widow is Last to Go on Stand for the State.

Witnesses Tell of Seeing Oil Man Drunk.

Enid Affair Also Introduced into Testimony.

(Continued from First Page.)

claims for money," the State also sought, according to State Atty.-Gen Freeling, to show premeditation, and that Mrs. Hamon, the widow, had been threatened.

SICK AND WORRIED.

The two letters read into the record were mailed from Kansas City in April and July, 1915. The April letter said in part:

"My dear: I am just sick I am so worried and so mad. Audrey came up last night and she told us that one of the boys at the academy told her that Mrs. H— had written one of the boys there and told everything and added a great many lies. Audrey never knew before you were even married or anything so you can imagine how I felt. It's awful—and you 'stand' for it. It kills me to think my lovely friends at Lexington College will know that mess of stuff, but it is even harder to think you wont stop it. You can and if you don't think enough of me to stop that—if you don't love me, dear, enough to be nice to me in that one way of preventing that kind of going on, I never want to be your sweetheart. If your love for me is not the kind to protect me; if it isn't such love, I can live without it. I won't stand that any longer—and I'm telling you for the last time. If you don't stop it I will one way or another—keep it in mind. If you ever do go to see her again—don't speak to me.

"Good night—I am too miserable to write.

"All my love.

[Signed]

"CLARA SMITH."

The July letter said in part:

WROTE EVERY DAY.

"Dearest: I just received your letter. You complain of not hearing from me. Dearie, I've written you every day. One letter was not mailed, which will make only one day without a letter. I am unhappy here; I am wasting money to stay, so I believe I will go home. I don't want to, but since I can't come to you now, I believe you would feel better if I were home. Your letters I really can't tell what you want me to do. Never saw anything like it—I can't always read your mind, dear, and especially when you are so far away. Why don't you be more explicit. Is it the Enid matter that makes you keep men away? Or is it Mrs. H—? To save any mistakes and troubles after I come to Oklahoma you had better tell me truthfully before I come. If it is any other reason than what you have told I will someday know and there will be trouble. I am forewarning you—I am telling you in plenty of time. You have been as much to blame as I for the ills of the past and you have as much at stake as I now. You must be as good to me as you expect me to be to you, otherwise I am not the girl you are looking for. I wouldn't be happy there if you failed me, and unhappiness brings about other things. Darling, I've your devotion, but I am not an infallible human being. Don't expect me to do all the yielding.

"If you don't want me to leave for Oklahoma Wednesday night, wire, phone, or send a special delivery letter immediately. If I come it is as I have stated. If you expect me to do the right thing I expect you to do as much.

"With all my love forever.

"Devotedly,

"CLARA."

The contract dated Jan. 27, 1916, follows:

"Ardmore, Okla., Jan. 27.

"For and in consideration of $1 and in valuable consideration, the receipt of which is hereby acknowledged, I hereby release any and all claims that I have or may have against Jake L. Hamon and this is in settlement in full for relations heretofore existing between us and claims for money.

[Signed]

"CLARA SMITH."

Mr. Ketch, former business manager for Hamon, testified over the objection of J. L. Hodge, assistant County Attorney, that developments last Saturday were sufficient to show that the administrator "is an accessory after the fact of the offense for which the defendant is being prosecuted." Mr. Hodge took the action, he said, because J. H. Mathers, County Attorney, is acting as part of the counsel for Clara Hamon.

Judge Champion ruled that Mr. Ketch's testimony might be taken, and later Atty.-Gen. Freeling said the fact that he had testified rendered Mr. Ketch immune under the Oklahoma code.

DENIED GIRL SHOT HIM.

He said Hamon at first denied his protege had shot him, but then he had amended that statement and directed that the money be given to her, and that she be gotten away.

"I want it given out I did it myself, and give Clara some money and have her get away," Ketch quoted Hamon as having said. "My wife will be here, and I want Clara to go. Tell the world any kind of a story; that I dropped the gun; anything."

He said he went back to the office and sent for Clara Hamon.

"Clara, you've got to go. I've never interfered with your personal business or that of Jake, but the parting of the ways has come. You are going away and you are going away to stay," Ketch said he told Clara.

"I was going away," Clara said, according to Ketch.

"You are going now," Ketch said he replied.

Ketch said she told him she had to go to see her relatives at Wilson before she left and he told her that he would pack her trunk for her. The trunks were checked to Kansas City on Hamon's railroad pass, but Clara missed the train by ten minutes and he gave her a package containing $5000.

They decided, he said, she would take the next train to Durant.

Ketch said he told the girl he did not think Hamon would recover, although at that time he himself thought Hamon would recover.

From Durant Clara talked with him, Ketch said, and he told her not to go north, but south and "keep going."

Ketch said he saw no marks on Clara's hands or face. "She shot me in my room in the dark," he said Hamon told him.

"He did not say anything about how he was lying, but said something about a struggle for the gun," he testified.

WAS WELL FIXED.

Ketch said Clara had a three hundred and twenty thousandth interest in an oil lease; a five-seventieth interest in a gas lease, a good property, and that Clara and himself owned a picture show at Healdton. She also has $5000 worth of another oil company's stock, he said.

He said Hamon had given her a ten-carat diamond.

On cross-examination Ketch said Clara still had some investments jointly with Hamon and some business interests and had a small revenue from the Hamon estate.

Dr. Walter Hardy was recalled to the stand and explained the bullet which killed Hamon entered his body at an angle.

The defense counsel smiled, as it had been their contention the bullet took such a course.

"He told me he went to his room late in the evening, threw off his coat and vest and lay on the bed for a rest." Mr. Dunlap testified regarding a conversation with Hamon at the sanatorium.

"'I had been there only a short time when I heard Clara come in, and she laid her left hand on my head and I felt her right on my shoulder, when she shot,'" he further quoted Hamon.

UNDERCLOTHING BURNED.

The first defense witness was Russell B. Brown, former County Attorney, who filed the murder charge against Clara Hamon. Mr. Brown said Mr. Ketch had informed him that the underclothing and shirt worn by Hamon and recently produced in court had been burned. Mr. Ketch a few minutes previously had denied he made that statement.

Sheriff Buck Garrett and a deputy, "Bud" Ballew, testified that in his last remarks to them Hamon had told them "he don't himself fooling with an automatic," and that Dr. Hardy, who previously had testified Hamon told him Clara shot him, also had "held out to the very last it was an accident."

Sheriff Garrett said Hamon told him the day before he died that he had heard rumors that Clara Hamon would be prosecuted and that the dying man said he did not want that, and again said he had shot himself accidentally.

Miss Cannon, a nurse, testified that no dying statement had been made to Rev. T. G. Irwin and that neither Hamon nor the minister prayed. The preacher previously had testified he had prayed with Hamon and that the latter had repented his sins.

When an effort was made today to recall E. W. Sallis, chauffeur, who drove Clara Hamon from Dallas, Tex., to Cisco, where she took a train to El Paso to cross into Mexico, it was found Sallis had told the clerk that he had been released, had drawn his per diem, and mileage and had departed. A certified copy of an indictment charging Sallis with robbery in Pittsburg county then was read.

Three witnesses testified that Sallis's reputation for honesty and veracity was bad.

Erret Dunlap, a business associate of Hamon, was called as the State's first witness of the day.

"CLARA SHOT ME."

He said on the Tuesday after Hamon was shot the wounded man had said he never would leave the sanatorium "until you boys take me out."

"He told me he went over to his room late in the evening, threw off his coat and vest and lay down on the bed for a rest," Dunlap testified.

Dunlap quoted Hamon as having said:

"'I had been there only a short time when I heard Clara come in. She laid her left hand on my head and I felt her right on my shoulder when she shot me.'

"'Of course I have been looking for this,' Dunlap quoted Hamon as having said. The remark was objected to and sustained.

"He said he did not have a chance to protect himself; that she walked up to the foot of the bed and shot him," Dunlap further testified after counsel had argued the propriety of his testimony.

He said he was not present when Clara Hamon was given $5000 with which to leave town after the shooting.

J. H. Edwards of Topeka, Kan., president of the Kansas Life Insurance Company, who preceded Mrs. Hamon on the stand, identified an application for insurance signed by Clara Hamon in 1917, saying she was born Oct. 22, 1891. The age of the defendant has been a point of contention. Frank Ketch was recalled and identified the suit Hamon wore when shot. Neither the widow nor the defendant showed any discomposure.

OPPOSED PROSECUTION.

Deputy Sheriff Ballew testified for the defense that he had been with Sheriff Garrett at the hospital the day before Hamon died, and had heard Hamon say he did not want Clara prosecuted.

Ballew said Ketch had said if Clara Hamon would sign a quit claim against the Hamon estate, Ketch would see that Clara Hamon was cleared of the murder charge in thirty minutes, otherwise he would prosecute her to the fullest extent of the law.

When the State rested, the defense passed to examination of witnesses, making no opening statement to the jury. Atty.-Gen. Freeling said under the law none now could be made.

George S. Cravens, an oil supply man, said he saw Hamon between 7 and 8 p.m. on the evening he was shot, and that Hamon was drunk.

William Green, a druggist, testified he saw Hamon between 5 and 6 p.m. on the afternoon he was shot, and Hamon appeared intoxicated. George Warner, a barber, testified to having seen Mr. Hamon and Clara in front of the hotel between 6 and 7 o'clock.

Dr. S. D. Depoit said he gave Hamon an anaesthetic before he was operated on and the night before he died he was at the bedside. The witness said Hamon told him to "gauge my anaesthetic, because I have been drinking heavily."

WOULD RELAX BARS ON BEER AND WINE.

[BY A. P. NIGHT WIRE.]

SACRAMENTO, March 14. — Assemblyman Badarracco's joint resolution proposing a memorial to Congress to relax the restrictions against light wines and beer was reported out today by the Assembly Committee on Federal Relations with but one opposing vote.

The resolution will, if sanctioned by the Legislature, ask Congress to permit the manufacture of 4½ per cent beer and 15 per cent wines. Senator M. B. Harris of Fresno appeared in opposition before the committee today.

A similar resolution by Hornblower also was reported out by the same committee, after brief consideration.

EVERY MORNING IN THE YEAR. Los Angeles Times. The Times Building, First and Broadway.

$1.05 per Month | DELIVERED BY CARRIER | Single copy, 5 cents

By Mail, in Postal Zones 1 to 4, Including California, Arizona, $15.60; Monthly, $1.35. In Zone 5, Including Colorado, Idaho, Oregon, Washington, Yearly, $18.00; Monthly, $1.50. In Foreign States, Canada and Mexico, Yearly, $18.00; Monthly, $1.50.

Entered as second class matter, December 4, 1891, at the Postoffice at Los Angeles, Cal., under the Act of March 3, 1879.

TUESDAY MORNING, MARCH 15, 1921. Vol. LX.

WOULD FUND WAR DEBT

McAdoo Urges Action to Secure Reduction; Favors Disarmament.

[EXCLUSIVE DISPATCH.]

CHICAGO, March 14.—A plea for united action by American citizens to obtain a reduction in taxes by funding and to halt the international race to increase armaments was made an address before the Iroquois Club today by William G. McAdoo, Secretary of the Treasury and head of the Railroad Administration.

Mr. McAdoo declared the problems before the country called for able statesmen and the complete elimination of partisan bickerings and misrepresentations, which have caused misunderstandings in the past.

"I am a good enough American and Democrat not to wish the new administration to make mistakes at the expense of the nation and its people, merely to reap partisan advantage," he declared.

"I can take my medicine as well as any of them, and with the more fortitude because I knew that in four years the nation will take Democratic medicine and the patient will be very much in need of it."

The former treasury head said a definite decision should be made on the amount of taxation that should be levied and the rest of the war burden should be funded for the future to pay.

"Before I left the treasury," he said, "I recommended that Federal taxes should be cut to $8,000,000,000 in 1919 and $4,000,000,000 in 1920. Those who knew that this would not be enough to pay the war debt agreed with me, but I declared that the question at issue was the question of the war debt, the wisely called on to pay taxes.

"After determining what could be funded for the future. The necessity for this is marked at present, but the widespread [illegible]

Mr. McAdoo declared success of an international agreement to limit armaments by the government [illegible] pelled to collect in this [illegible]

"Unless the people of try get together on a spiritual, physical and source to stop the tide for increased armaments needs in halting it, [illegible] "civilization will not [illegible] load."

He said that it was believed the interested States in having would be more effective ber of the League of urged membership in the League.

AMERICA WILL SHARE BOOTY.

(Continued from First Page.)

commission ratify the agreement, which was done and the matter was closed.

Mr. Wilson surrendered Yap to Japan, because of the Anglo-Japanese secret agreement of 1915, granting the British colonies the German possession south of the equator and to Japan those north of it. During the peace conference, Mr. Wilson had trouble enough with Japan on Shantung and the equality of peoples clause in the League of Nations covenant without risking Japan's bolting and breaking up the Peace Conference by protesting the Yap award.

The Mesopotamia oil rights were grabbed because Mr. Wilson never completed the League, leaving the constitution of the mandates to be framed by the mandate holders who framed them, so that the mandate zones became merely colonies.

The Mesopotamia question was settled at the San Remo conference when the Turkish treaty was approved. America was not represented at that conference. Lloyd George, Millerand, Nitti and Venizelos carved Turkey, not worrying about America, because the United States had never declared war on Turkey.

INSIST ON CABLE.

American business men in Europe fervently hope that President Harding will insist on American ownership of the German cable, thus insuring efficient, rapid transmission and absolute freedom from European censorship or control.

It is pointed out that Great Britain and France can share the other cable, or one buy out the other's interest.

Japan can be pressed into surrendering Yap because both France and Great Britain will back the American claims if Washington insists, as both nations are anxious to curry favor with the new administration.

Students of the situation here state that Japan would hand over Yap as soon as she saw that the State Department [illegible] a proof of her good conciliatory spirit.

France will not oppose sharing the Mesopotamia concessions, because Great Britain will [illegible] troleum if she [illegible] the sole patent.

France trusts Japan American industry [illegible] to have her interests [illegible] United States as a [illegible] the firm.

Hopeful [illegible] Hardiford and Secretary Hughes, revealing [illegible] to protect her [illegible] with ready response [illegible] chancelleries in the [illegible] observers of the [illegible]

Your Opportunity to Own

A Grand Piano

The Wiley B. Allen Co. continues a [illegible] longer its offering of

Slightly Used Grand Pianos at Prices From $695 Up

Mason & Hamlins, Knabes, Hardmans, Mission, Henry F. Millers and others are included.

We cordially invite you to come in, see the very [illegible] in our grand piano salon, second floor, and test them [illegible] much time as you can spare. You will find every [illegible] strument.

This offer enables you to save many dollars on your grand piano you long have had an ambition to own.

Our personal guarantee accompanies every [illegible] Additional information upon request.

Name .....

Address .....

416 South Broadway

Wiley B. Allen

SAN FRANCISCO, LOS ANGELES, PORTLAND, SEATTLE, FRESNO, SAN DIEGO, SAN JOSE, [illegible]

Los Angeles Times
The Times Building, First and Broadway.
DELIVERED BY CARRIER | Single copies: Daily, 1 c... Sunday, 10 Cents. In Zones 1 to 4, including California, Arizona, Nevada, Utah, ... 66. In Zone 5, including Colorado, Idaho, Montana, ... Yearly, $12.00; Monthly, $1.00. In Zones 6, 7 and 8, ... Mexico, Yearly, $15.60; Monthly, $1.30.
...ss matter, December 4, 1911, at the Postoffice at Los ... under the Act of March 3, 1879.
...NING, MARCH 15, 1921. Vol. XL, No. ...

...LD FUND WAR DEBT.

...rges Action to Secure Tax ... ...ion; Favors Disarmament.

[EXCLUSIVE DISPATCH.]

...arch 14.—A plea for united nonpartisan ... to obtain a reduction in taxes by funding the ... international race to increase armaments was ... the Iroquois Club today by William G. McAdoo, ... Treasury and head of the Railroad Administra... declared the prob... country called for ... nd the complete ... partisan bickerings ...tions, which have ...tandings in the ...

...enough American ... to wish the new ... make mistakes at ...he nation and its ... reap partisan ad... ...ared. ... medicine as well ...nd with the more ... I know that in ...ation will take ...ime and the pa... ...much in need of ...

...sury head said a ...hould be made on ...tation that should ... rest of the war ... funded for the ...

...the treasury," he ...ded that Federal ...ut to $6,000,000,... ...$4,000,000,000 in ... knew that this ...

...WILL ...E BOOTY.

...m First Page.)

... the agreement, ...d the matter was ...

...rendered Yap to ... the Anglo-Jap... ...ement of 1915, ...sh colonies the ... south of the ...pan those north ...peace conference, ...uble enough with ...e and the equal... ...es in the League ...nt without risk... ...g and breaking ...rences by protest...

...e oil rights were ...Mr. Wilson never ...gus, leaving the ... mandates to be ...andate holders ...re that the man... ...merely colonies. ... question was ...Riemo conference ... treaty was ap... ...ns not represent... ...ce. Lloyd George. ... Venizelos carved ...ing about Ameri... ...nited States had ...r on Turkey.

CABLE.

...n men in Europe ... President Hard... ...American owner... ...n cable, thus in... ...pid transmission ...om from Euro... ...control. ...hat Great Britain ...re the other ca... ...t the other's in...

...rested into sur... ...use both France ... will back the ... Washington in... ...ons are anxious ... the new admin...

...situation here ...ould hand over ...e saw that the ...

...m First Page.)

... the agreement, ...d the matter was ...rendered Yap to ... the Anglo-Japanese ...ement of 1915, ...sh colonies the ... south of the ...pan those north ...peace conference, ...uble enough with ...e and the equal... ...es in the League ...nt without risking ...g and breaking ...rences by protest...

...e oil rights were ...Mr. Wilson never ...gus, leaving the ... mandates to be ...andate holders ...re that the man... ...merely colonies. ... question was ...Riemo conference ... treaty was ap... ...ns not represent... ...ce. Lloyd Georgs. ... Venizelos carved ...ing about Ameri... ...nited States had ...r on Turkey.

CABLE.

...n men in Europe ... President Hard... ...American owner... ...n cable, thus in... ...pid transmission ...om from Euro... ...control. ...hat Great Britain ...re the other ca... ...t the other's in...

...rested into sur... ...use both France ... will back the ... Washington in... ...ons are anxious ... the new admin...

...situation here ...ould hand over ...e saw that the ...

Are You Aware

...that the demand for DOWNTOWN BUSINESS PROPERTIES grows stronger and more insistent week by week?

We are watching constantly for good buys and leases. Here are today's best downtown opportunities:

1—For Sale—
Large corner on Ninth St., near Los Angeles St.—excellent location for large wholesaler—can be bought on very advantageous terms.

2—For Lease—
Class A reinforced concrete warehouse in wholesale district—100,000 square feet of floor space—automatic sprinkler—trackage—suitable for manufacturing—low rental on 10-25 year lease.

3—Wanted—
To buy lease of a storeroom on Broadway between First and Fourth.

4—On West Seventh St.—
Cheapest lot this side of Westlake Park. If the buyer will put up a $15,000 building, we have client who will lease for ten years at a rental assuring an attractive income.

FIRE INSURANCE ESSENTIAL
Your credit is greatly affected by your fire insurance. If you are not fully insured your credit at the bank may be impaired. Since your fire insurance is so important an issue with your bank, it should be with you.
"WE INSURE LOS ANGELES"

"Nothing But Business Properties"

W. ROSS CAMPBELL CO.
712-14 South Spring. Phone 10525.

...ptions of the Skin Cause Torturous Itching

...s afflicted with any form ...disorder, you are well ...with the flaming, burn... ...that these diseases pro...

...people continue to suf... ...ter, bitter and other ... diseases because they ...the source of their suf... ...no disease can be suc... ...stitial unless attacked ...

...ions are caused by an ... disorder in the blood, ...is no real and genuine ...ion your reach until such ...are removed. ...plains why disappoint...

ment comes from the use of lotions, salves, ointments and other local remedies.

S.S.S. has given great satisfaction in the treatment of these disorders, because it is such a thoroughly satisfactory blood purifier. It cleanses the blood of all impurities, and thus counteracts the effects of the germs that attack the skin.

Begin taking S.S.S. today, and if you will write a complete history of your case, our medical adviser will give you expert advice without charge. Address Chief Medical Adviser, 822 Swift Laboratory, Atlanta, Ga.—[Advertisement.

Poland Receive... Russian Gol... from the So...

[BY CABLE AND ASSOCIATED PRESS.]

LONDON, March 14—... share in the gold of the ... state bank has been fixed at ... 000 rubles by the treaty be... Soviet representatives and ... which is virtually complete. ... Riga dispatch to the Time... sum will be payable in ...

Another 30,000,000 ... are to be paid by the ... return for the surrender by ... of their share of rolling ... Russian railways.

LOWER GASOLINE ...

[BY A. P. NIGHT WIRE.]

NEW YORK, March 14. ... Standard Oil Company of ... today reduced the price of ... 1 cent a gallon, making ... sale price 26 cents.

STATIONER...
Inks—Pencils—Pens
Bookkeepers' Su...
L. A. STATIONERY ...
Seven Eleven Hill Street.

Your Opportunity to Own a Grand Piano

...B. Allen Co. continues a few ... longer its offering of

...htly Used Grand Pianos ... Prices From $695 Up

...mins, Knabes, Hardmans, Mitons, ... and others are included.

...vite you to come in, see the very attractive ... salon, second floor, and test these pianos ... can spare. You will find every one a bar...

...bles you to save many dollars on your purchase ...ng have had an ambition to own. ... guarantee accompanies every transaction ...ation upon request.

416 South Broadway
...ley B. Allen Co.
...IEGO, LOS ANGELES, PORTLAND, ORE. ... SAN DIEGO, SAN JOSE, SACRAMENTO

PACKARD

In the new Packard Single-Six the refinement, safety and long life of traditional Packard quality are joined to

HIGH GASOLINE MILEAGE — LOW COST OF UPKEEP
HIGH TIRE MILEAGE — LOW OPERATING COST
HIGH EFFICIENCY — LIGHT WEIGHT

The Packard Single-Six Touring is now $3370 f.o.b. California

PACKARD MOTOR CAR COMPANY - DETROIT

MOTOR TRANSPORTATION
Oakland, Hudson, Essex, Hupmobile, San Jose
Earle C. Anthony, Inc.
Los Angeles, San Diego, Hanford, Fresno

Ask the man who owns one

TARIFF PLANS UP TO HARDING.

Question of Precedence to be Decided Today.

Tax Revision Likely to Get Second Place.

Will Give Preference to Anti-Dumping Bill.

[BY A. P. NIGHT WIRE.]

WASHINGTON, March 14.—Whether tariff or internal tax revision shall be accorded second place on the fiscal program was left for determination at a conference which Chairman Penrose of the Senate committee and Fordney of the House committee plan to hold tomorrow with President Harding. The final program, Senator Penrose said, probably will be announced after this conference.

Most committee members at today's conference were said to favor giving right of way to tariff-revision legislation. Agreement, it was said, was unanimous against attempting to enact any temporary stop-gap bill, the feeling being that the legislation should be permanent.

SOLDIERS' BONUS BILL.

The soldier bonus bill is to be a part of the Republican fiscal program, Senator Penrose and Representative Fordney announced. Financial requirements of the government for adjustment of compensation to former service men were included in estimates considered at the conference, and later Senator Penrose predicted the bonus bill would be passed early.

Prior to the conference, Senator Watson, a Republican member of the Finance Committee, issued a statement declaring internal tax legislation should precede revision of the tariff, adding that the business world expects immediate relief "from the great burden of taxation."

"We should repeal excess-profit taxes and the higher surtaxes and substitute a moderate sales tax and clarify and simplify the administrative features of the law," he said.

"We should make definite arrangements with our debtors to pay a fixed amount each year, so that we may have definite assurance as to just how much we may expect.

URGES BUDGET SYSTEM.

"We should at once adopt a thoroughgoing budget system so that we may cut the costs according to pattern, and then proceed to the reduction of governmental expenses."

Members of the committees in agreeing to give preference to an antidumping bill also decided to attempt enactment of legislation providing for American valuation of imports. This legislation would apply to the ad valorem duties collected under the Underwood law. Its results, Senator Penrose and Representative Fordney said, would be to increase considerably the revenues, now calculated on foreign instead of American values.

The Republican leaders said they expected to pass the antidumping bill early. Representative Fordney estimated it would require only a few days in the House and a similar estimate for action was given by Senator Penrose.

ALIVE TO SITUATION.

Referring to the sentiment against attempting a temporary, or makeshift tariff bill, Senator Penrose said: "Both committees are alive to the requirements of the agricultural situation."

"The opinion seemed to be," he added, "that temporary tariff legislation would not be practicable; that such an attempt would be practically defeated in the Senate by the efforts to load it down with other schedules."

Chairman Fordney said he believed the House committee might have a tariff bill ready when the extra session convenes, April 11.

"It would be brought out right away," he said, "and passed within ten days."

Whether additional hearings will be required on the tariff legislation was not determined today. Both committees, however, are expected to work on the fiscal legislation between now and April 11.

TREASURY CONDITION.

Secretary Mellon's statement of the treasury's condition was said by Senator Penrose to be "much more favorable than expected."

The treasury requirements for the next fiscal year were estimated by Representative Fordney at about $5,000,000,000, but treasury experts assisting Secretary Mellon said next year's requirements would not reach that figure.

In discussion of the soldier bonus legislation sentiment in the conferences was said to favor early enactment of the bonus legislation, with probably special taxation.

Secretary Mellon declined to commit himself on whether tariff or revenue revision should be given preference.

After deciding almost unanimously not to draft or press for enactment of an emergency tariff measure, members of the Ways and Means Committee were asked to express their views as to what legislation should be taken up first.

The House vote showed all but three members in favor of the tariff. Chairman Fordney, strong for tariff ahead of all other legislation, held three proxies which he voted for that program.

RAILROAD HEADS WILL BE HEARD.

(Continued from First Page.)

the wage cuts and let the matter go to the Labor Board.

That the railroad workers had agreed on a policy to fight the reductions was indicated by their move in advancing one week the date for the second conference with the New York Central officials. This conference was originally set for March 22.

The latest reductions proposed by the railroads was made today by the Central Railroad of New Jersey, which would cut wages of all unskilled labor from 10 to 11 cents per hour, effective April 1.

Wage reductions ranging from 15 to 25 per cent for marine workers employed by the railroads in New York Harbor, it was learned, have been agreed upon by the official "General Managers' Association.

CALIFORNIA MEETINGS.

[BY A. P. NIGHT WIRE.]

SAN FRANCISCO, March 14.—Employees of the Southern Pacific and Western Pacific Railroad systems will meet here and in Oakland tomorrow night to decide upon what action is to be taken in connection with the notification that the companies intend to reduce wages for unskilled labor by approximately 30 per cent April 15, it was announced tonight.

The announcement followed a meeting today of 150 freight handlers, clerks and other local employees of the Atchison, Topeka and Santa Fe System, who voted unanimously, according to their announcement, not to accept the proposed wage reductions until the Railway Labor Wage Board has passed on them.

The Southern Pacific and Western Pacific have set April 7 for a meeting with employees' representatives to discuss the proposed reductions. The Santa Fe will meet representatives of their employees late this month.

LEE IS WRATHY.

[BY A. P. NIGHT WIRE.]

CLEVELAND, March 14. — Wage reductions by railroads without conforming to the provisions of the Cummins-Esch law should convince the American people of the insincerity of the railroads in their professions of respect for an obedience to the law, said W. G. Lee, president of the Brotherhood of Railroad Trainmen, in a statement issued today. Railroad employees will not agree to any such jug-handled application of the law as certain of the railways have announced they intend to place upon it, he added.

President Lee's statement declared that the railways have "assumed the same outlaw position that was denounced as illegal by every authority in the United States, including the Federal Labor Board, when the switchmen's strike of last year occurred."

"The railways," he continued, "are not contending for reduced prices of materials, taxes and other expenses necessary to operation, but presume to load every dollar of unearned costs on their employees. The railways, like every other business, feel the results of depression. However, they should assume their own deficiencies with the same readiness that they assumed their profits.

"The American public should understand the railroad situation. It is an unwarranted proposition to tear down and destroy American standards of work, wages and living for the benefit of the railways without regard to the welfare of the nation and 2,000,000 employees, who ask only for an equal enforcement of the law."

ERIE GIVES NOTICE.

[BY A. P. NIGHT WIRE.]

HORNELL (N. Y.) March 14. — A reduction of approximately 20 per cent in all working forces, except train and engine crews, was ordered by the Erie Railroad today.

MAINE REDUCTION.

[BY A. P. NIGHT WIRE.]

BANGOR (Me.) March 14.—The Bangor and Aroostok Railway Company today announced a wage reduction, effective April 16, for all classes of employees who benefitted by the advance given last May.

JURY HOLDS MOTHER.

[BY A. P. NIGHT WIRE.]

BLUNT (S. D.) March 14. — A Coroner's jury today found a verdict of "murder and attempted suicide" in the death of Alice Collins, 3 years old, who died Saturday from the effects of poison, Mrs. Arthur Collins, her mother, was said to have given her in some fig syrup.

When You Go East,

Remember the Burlington (C. B. & Q. R. R.) office—information and reservations for the public convenience, 537 Citizens' National Bank Bldg. Phone 15223. Also that it costs no more to go through Salt Lake City and scenic Colorado, with Burlington service from Denver east.—[Advertisement.

The World Today

By JOHN P. BURKE,
Vice President, First National Bank of Los Angeles.

John P. Burke

The increasing importance of Los Angeles Harbor as a Pacific Coast port is well illustrated by a comparison of the movement of imports and exports through Pacific Coast ports during 1919 and 1920.

In face of a decrease of 16.4 per cent in the total foreign commerce passing through the five customs districts of the Pacific Coast, the 1920 foreign commerce of the Los Angeles district exceeded that of 1919 by 107.8 per cent.

The nearest approach to this phenomenal increase among the other customs districts of the Pacific Coast was the increase in the foreign trade of the San Diego district. The 1920 total foreign trade of this district increased 51.9 per cent over 1920.

The other customs districts of the Pacific Coast showed the following increases and decreases in 1920 foreign trade as compared with that of 1919:

Oregon district ....40.0% increase
San Francisco district 8.8% decrease
Washington .....33.1% decrease

It is interesting to note that Southern California is the only geographical division on the Pacific Coast which increased its foreign trade during the past year. The foreign trade of the Pacific Northwest, comprising Washington, Oregon and Northern Idaho, and containing the customs districts of Washington and Oregon, decreased during 1920 by 26.5 per cent as compared with 1919; that of Northern California, containing the customs district of San Francisco, decreased 8.8 per cent, and that of Southern California, containing the customs districts of Los Angeles and San Diego, increased 104.2 per cent.

A comparison of the imports and exports passing through Pacific Coast ports during December, 1920, and December, 1919, is even more startling. The total foreign commerce of the Los Angeles customs district was 158.2 per cent greater during December, 1920, than during December, 1919; that of the Oregon district 105.5 per cent, and that of the San Diego district 73.5 per cent. The decrease of the Washington district was 56 per cent and that of the San Francisco district 60.5 per cent, the decrease for the entire Pacific Coast being 48.6 per cent.

The tendency for the foreign trade of Southern California ports to increase in reverse ratio to the decrease in other geographical divisions of the Pacific Coast, which was evident throughout the year of 1920, was accentuated in December. As compared with December of 1919 the December 1920 imports and exports through Southern California ports increased 161.4 per cent. Those of the Pacific Northwest decreased 41.1 per cent and those of Northern California 60.5 per cent.

It is of interest to note that the imports into the customs district showing an increase in imports increased in greater proportion than the exports both during the year 1920 as compared with the year 1919, and in December, 1920, as compared with December, 1919. In the San Francisco district the imports decreased more rapidly in proportion to the total foreign trade of the district than exports, both during the year and during the month of September. This was also true of the Washington district during December, but for the year exports decreased more rapidly than imports.

The increase in exports passing through the Los Angeles customs district during 1920 amounted to 20 per cent as compared with 1919, although the exports from the Pacific Coast decreased 15.4 per cent. Similarly, imports into the Los Angeles district increased 206.3 per cent, while imports into all Pacific Coast ports decreased 17 per cent.

During the month of December, 1920, exports from the Los Angeles customs district exceeded those of December, 1919, by 108.1 per cent, although exports from the entire Pacific Coast were 39.7 per cent less than in December, 1919. During the same period imports into the Los Angeles customs district increased 300.8 per cent, the decrease for the Pacific Coast amounting to 61.9 per cent.

The total foreign commerce of the Los Angeles customs district amounted to 1.3 per cent of the foreign commerce of the Pacific Coast. In 1920 it had increased to 3.3 per cent. Obviously Los Angeles Harbor is becoming a factor of increasing importance in our foreign trade.

First National Bank of Los Angeles — Los Angeles Trust and Savings Bank

BRITISH HANG SIX IRISHMEN.

(Continued from First Page.)

tice, the vast gathering dispersed silently, many later attending the funeral of Patrick Doyle's twin baby, Mrs. Doyle, with the other twin, visited her husband yesterday and said good-by.

When the notice was posted announcing sentences had been carried out, Mrs. Whelan, mother of Thomas Whelan, asked that it be taken down so that she might kiss her son's name. All relatives of the executed men joined in a request for their bodies.

DUFFY SCORES ENGLAND.

[BY CABLE AND ASSOCIATED PRESS.]

ROME, March 13. — A pro-Irish meeting held by the popular party today was attended by a large crowd and leading members of the Catholic party.

Deputy Borromeo declared that the martyrdom of the Irish people was heroic. He added that England, with refined cruelty, aimed at destroying the Irish nation and its faith. Amid loud applause he presented G. G. Duffy, Sinn Fein member of the British House of Commons, as the "envoy extraordinary of the government of the Irish republic."

"England wages war against us because we are Catholics and a rich country," Mr. Duffy declared. "England fears us."

His speech was interrupted with applause and at its conclusion there were cries of "Viva Ireland!" "Down with England!" "Down with Lloyd George and King George!"

HOTEL MAIL SERVICE.

New Ambassador is to Have a Branch Postoffice.

[EXCLUSIVE DISPATCH.]

WASHINGTON, March 14.—The Postoffice Department has accepted the proposal of the Ambassador Hotel Company to install a branch postoffice in the new hotel at Los Angeles.

The government will lease quarters on the south side of Wilshire Boulevard, between Catalina street and Normandie avenue, with heat, water, lights, a safe, other office equipment, and, if required, furniture for parcel post and postal savings departments. The lease will run from April 1, 1921, or from another date of occupancy, and will expire in five years.

IMPORTANT RULING ON FEDERAL LAND.

[BY A. P. NIGHT WIRE.]

WASHINGTON, March 14.—Temporary patents on government land must be made permanent after two years under existing law, the Supreme Court ruled today, if no protest has been filed before the expiration of that period.

The court upheld lower courts in issuing a mandamus to compel the Secretary of the Interior to issue such a patent to Allen L. Newton, covering a homestead entry in the Seattle, Wash., district.

Son of Princess Anastasia Sails.

[BY A. P. NIGHT WIRE.]

NEW YORK, March 13.—William B. Leeds, son of Princess Anastasia of Greece, who is ill at Athens, was a passenger on the steamship Imperator sailing yesterday for Cherbourg.

WILL MEDIATE PACKING STRIKE

(Continued from First Page.)

cattle and hogs were rather heavy, we believe we can handle them with eight hours tomorrow. We will be glad if conditions make possible eight hours every day, but, in any event, we do not expect to average more than forty-eight hours a week.

LITTLE TO FEAR.

"The public has little reason to fear interruption of the meat supply as the result of a strike. It must be obvious, even to the union leaders, that we will be able to continue operating. Reports from Omaha, St. Louis, Kansas City, St. Joseph, Fort Worth, Sioux City and other packing centers indicated there were several thousand applicants for jobs at our plant employment offices. This is much more than usual. We firmly believe that the great bulk of our employees intend to stay.

"In spite of the fact that we are interested in increasing our volume to lessen operating costs, nevertheless, we counsel retail dealers against an artificial shortage by stocking up with fresh meat to provide against the possibility of a strike. Such a rush of buying would tend to force prices up without anybody being benefited. We fully believe retailers will be able to secure continuous supplies."

Armour & Co. today called an election in all of its plants for tomorrow for the employees to elect representatives to form an industrial democracy in which employers and employees would have equal representation and which would settle all matters of working conditions, wages and hours in the Armour plants.

The representatives elected tomorrow will form a temporary board, which will work out permanent plans. The announcement of the packing company said that it was planned eventually to have a plant conference board of five members in each plant, and a general conference board of three members, selected from all plants.

ARBITRATOR FINAL.

The outline of the proposed plan, as given out by Armour & Co., said that when the representatives of employer and employee could not agree on any matter, the question could be referred to an arbitrator.

When the schedule of wage reductions which went into effect today was made public recently, Armour & Co. announced that a plan for employees' representation in settling matters affecting them was being arranged.

The labor situation in the packing industry throughout the country was said by employers and employees to be "normal and satisfactory" today.

Dennis Lane, secretary of the Amalgamated Order of Meat Cutters and Butcher Workmen of North America, said he was pleased with the present situation.

"The men have returned to work pending the strike vote, and there were no runaway strikes," he said.

"We will know the result of the strike vote Thursday," he said.

GREATER CO-OPERATION.

J. Ogden Armour, in a statement accompanying the announcement of the industrial democracy plan, said the "meat packing industry had reached a situation where there must be greater co-operation between employers and employees.

"The success of the business is measured by the returns to the owners and employees, and by its service to the public. No business can succeed if it does not serve all three."

Swift & Co. announced that it expected to announce a plan similar to Armour's within a few days. No announcements were made by the other packers, but it was understood that they also would follow Armour's lead.

Lane characterized the Armour announcement as "bunk."

"The public will not be deceived by this attempt to slip one over on the employees," Mr. Lane said. "Having cut wages and lengthened working hours, Mr. Armour now announces that next time he wants to cut wages he will put it up to a board on which the labor side will have representatives, but which will be controlled by Armour."

Packing Firm in Bankruptcy.

[BY A. P. NIGHT WIRE.]

CHICAGO, March 14.—An involuntary petition in bankruptcy was filed today by creditors against the Siegel-Deckinger Packing and Provision Company, a $4,000,000 concern.

ENTER SUIT TO GET RECLAMATION PERMIT.

[BY A. P. DAY WIRE.]

SAN FRANCISCO, March 14.—A petition for a writ of mandate to compel the Board of Supervisors of Kern county to permit the formation of a reclamation district of 32,000 acres of swamp and overflow lands, was filed with the Supreme Court here today by Miller & Lux Company. The petition said that the company had complied with all of the provisions necessary for the formation of the proposed district, half of which it owns, but the Supervisors had refused to indorse the necessary permit.

The World-Renowned DUO-ART Reproducing Piano

The Duo-Art is a reproducing piano. To "reproduce" is, of course, to produce again. This is what the Duo-Art does. It produces again with absolute fidelity the playing of pianists.

With a Duo-Art in your home you can hear your favorite pieces, played by your favorite pianists, with all the *human* quality in the music just as it came singing from the fingers of the artist.

Not only great classics played by Paderewski, Hofmann, Bauer, Busoni, Cortot, Friedman, Ganz, Gabrilowitsch, Grainger, Novaes and other famous pianists, but the more popular pieces and snappy, up-to-date selections—fox-trots, one-steps, waltzes, light comedy hits, etc., are all played delightfully by pianists who are famous as performers of these different kinds of music.

Priced from $820. Moderate monthly payments.

"Tickets on Sale at Our Box Office for

The Mission Play, "Passing of Ngan Little Theatre.
The Stanford University Glee Club at Trinity Auditorium, March 19.
Philharmonic Orchestra Concerts.
May MacDonald Hope Series.
The Woman's Symphony Orchestra at the Ambassador Hotel.
Kathleen Parlow at the Ambassador Soloist Series.

And for Various Other Attractions

Geo. J. Birkel Co.
"The Steinway House"
446-448 South Broadway

Full Dress

ONE thing is certain—you will feel at ease and look your best when dressed for formal occasions in full dress apparel selected here.

Woolf & Bean
The Full Dress Men
Merchants Bank Bldg.
Second Floor Sixth and Spring

Let Me Fit Your Eyes

YOUR EYES EXAMINED GLASSES COMPLETE $2.40

¶A Needle examination of your eyes, a pair of spherical glasses, for either reading or for distance, in a suitable frame, complete for $2.40. All lenses to order. One week only.

¶Cylindrical glasses, gold or shell frames, torics, fancy shapes and double vision glasses correspondingly low, and the best of all is the good correction I give you.

¶Let me fit your eyes My Way. It's So Easy and is worth your consideration. To see well is half the pleasures of life. Many people are satisfied with most anything as long as they can see fairly well. See Right while you are at it and thus care for your eyes for the future. Have an Oculist's examination—insist upon it. No "drops" used.

¶If your vision is poor or your eyes bother you in the least, it is only an opportunity that I ask to prove to you my ability in caring for you or properly fitting you with glasses. It's the good correction I give you that counts more than all.

C. N. HOPKINS, M. D.
Eye, Ear, Nose and Throat Specialist
Suite 201 Homer Laughlin Bldg.
215 South Broadway
Hours: 9 to 4, Wed. and Sat. Eves. 6 to 7

The Times Free Information Bureau
619 South Spring Street

THE TIMES FREE INFORMATION AND RESORT BUREAU is for the accommodation and benefit of persons seeking interesting routes of travel, desirable hotels and rest, recreation and recuperation at the seashore or in the mountains. Particulars are furnished by competent attendants and by correspondents to the general public regarding rates and attractions of railroad and steamship lines, hotels and pleasure and health resorts. Descriptive circulars and transportation literature are kept on hand for inspection and distribution. This service is absolutely free. Literature may also be obtained at the New Times Building, Broadway at First street. PERSONS CONTEMPLATING VISITING LOS ANGELES ARE PRIVILEGED TO HAVE THEIR MAIL ADDRESSED TO THIS BUREAU.

Resorts

ANNOUNCING—RATES EFFECTIVE ON AND AFTER APRIL 1ST AT BEVERLY HILLS HOTEL AND BUNGALOWS

CONDUCTED ON BOTH THE AMERICAN AND EUROPEAN PLANS

~AMERICAN PLAN RATES~

ROOMS WITH LAVATORY—
~ONE PERSON FROM $8 PER DAY
~TWO PERSONS FROM $15 PER DAY

ROOMS WITH BATH—
~ONE PERSON FROM $9 PER DAY
~TWO PERSONS FROM $17 PER DAY

BEVERLY HILLS COMBINES ALL THE ADVANTAGES OF CITY, RURAL, MOUNTAIN AND SEASHORE LIFE UNDER THE MOST IDEAL YEAR ROUND CLIMATIC CONDITIONS.

But 20 minutes by auto to and from the heart of Los Angeles—Midway between the city and sea.

Scenery inspiring and beautiful—Motor Boulevards the finest in the State. Scenic Bridle Paths, Quiet Canyon and Foothill Retreats.

40 Saddle Horses and Ponies—Competent Riding Instructors. Breakfast Rides a regular feature. Golf—Tennis—Aviation—Musical Concerts—Motion Pictures—Dancing.—Fascinating Social Life. A Playground and numerous sports for the children. —A RESORT PLANT ENTIRELY DIFFERENT— —and OPEN THE YEAR ROUND.

PHONE 60304
STANLEY S. ANDERSON, Manager
BEVERLY HILLS

THE ANTLERS
Colorado Springs' Largest and Finest Hostelry
CHARLES A. SCHLOTTER, Manager
Absolutely Fireproof—Delightful Climate
European Plan
RESTAURANT FAMED
In the Center of the City surrounded by fifteen acres of garden and park
GOLF TENNIS MOTORING
Turkish, Electric, Russian and Vapor Baths.
From the Antlers, superb motor roads lead in every direction to the world-famous scenic beauties of the Pike's Peak Region.
Detailed information and booklet sent on request.

If you have not included
PASADENA
you have not seen Southern California. Spend a few days or a week at the incomparable
Hotel Maryland
SPECIAL SPRING RATES.
Unusual Golf advantages at Pasadena Golf Club.
Visitors' cards furnished Guests.

ACCOMMODATIONS CAN NOW BE SECURED AT
MERRITT JONES HOTEL
OCEAN PARK
Right in the Center of Winter Sports and Attractions.
EUROPEAN PLAN—ABSOLUTELY FIREPROOF.
Rooms with detached bath from $2 per day upwards.
Rooms with private bath from $3 per day upwards.
—SPECIAL WEEKLY RATES—
Dining-room in connection. DANCING EVERY FRIDAY 9 to 12 p.m.
Phone 62145 for reservations.

WARNER HOT SPRINGS
"THE YEAR-ROUND RESORT"
BEAUTIFUL mountain scenery, hot sulphur baths, invigorating climate. Easily reached at all times. Tourists will find agreeable quarters. Take Morrists Stage Line, 5th and Los Angeles Sts. Phone Pico 8850. Direct to Warner Hot Springs. Stage leaves Los Angeles 8:30 and 10 a.m. every day. Rest, Recreation and Relaxation—summer and winter. Write for booklet to Guy K. Woodward and B. Kerr, Warner Springs, California.

Redondo Beach — Bath House Open Daily. Dance Pavilion Open Tuesday, Thursday, Saturday and Sunday Evenings and Sunday Afternoons. Band Concerts Every Sunday.

Mt. LOWE — Mile High Year 'Round Resort — World's Greatest Mountain Scenic Trolley Trip

COLORADO SPRINGS ALTA VISTA HOTEL — Famous Tourist Hostelry now offering rates from $1.50; Nature's great outside with EVERY room. Headquarters for "Seeing Pike's Peak Region" cars. TAKE "ALTA VISTA" FREE AUTO BUS FROM DEPOT.

VENICE — EASTER SUNDAY, MARCH 27th — 1921 FASHION SHOW

Los Angeles Hotels and Apartments
A SOLUTION OF THE HIGH COST OF LIVING— ROSSLYN HOTEL
BREAKFAST, 25c to 75c; LUNCH, 50c; DINNER, 75c.

Steamships

Ticket Office Cor. 5th & Spring Phone Main 7382 Long Beach Office, 116 W. Ocean Ave.
$30 Round Trip to San Francisco
S.S. PRESIDENT
Sails 10 p.m., Wed., Mar. 16
FOR SAN FRANCISCO
OTHER SAILINGS FOR SAN FRANCISCO—SEATTLE
SS. Queen, Thur., Mar. 17
SS. President, Sun., Mar. 20
ALASKA EXCURSIONS Now Booking
SanDiego Daylight Trips Mon. and Wed. $4.50
FOR MEXICO—CENTRAL AMERICA
S.S. A.D. FARRAGUT SAILS MARCH 23
Berth and Meals Included in All Fares

WHITE STAR LINE
N. Y.—Cherbourg—Southampton
ADRIATIC ..... Apr. 6, May 4, June 1
OLYMPIC ..... Apr. 30, May 14, June 4
New York—Liverpool
Celtic ..... Apr. 2, Apr. 30, May 28
Cedric ..... Apr. 16, May 14, June 11
Philadelphia—Liverpool
Haverford ..... Apr. 22, June 3, July 15
New York—Boston—Azores —Gibraltar—Naples—Genoa
Canopic ..... Apr. 20, June 16
Cretic ..... May 11
AMERICAN LINE and RED STAR LINE
New York, Plymouth, Cherbourg, Antwerp
Finland ... Mar. 26 | Kroonland ... Apr. 9
Lapland ... Apr. 2 | Zeeland ... Apr. 16
New York—Danzig—Via Hamburg
Third Class Passengers Only
Gothland ..... Apr. 16
New York—Hamburg
Minnehaha ... Mar. 31, May 12, June 23
Manchuria ... Apr. 14, May 26, Aug. 18
Mongolia ... Apr. 28, June 9, July 21
Apply to Local Agents, or INTERNATIONAL MERCANTILE MARINE CO.
530 Market St., San Francisco. Phone Garfield 1955.

R·M·S·P to Europe
forthnightly by "O" Steamers
New York
Cherbourg—Southampton
Hamburg
*ORBITA ..... May 21—July 2
**OROPESA ..... June 4—July 11
*ORDUNA ..... June 18—July 30
1st, 2nd and 3rd class passengers.
*Triple Screw. **Twin Screw.
The ROYAL MAIL STEAM PACKET CO.
53 Post St., San Francisco, or local agents.

HOLLAND AMERICA LINE
New York to Rotterdam
VIA PLYMOUTH, BOULOGNE-SUR-MER
Rysdam ..... Mar. 19, Apr. 23, May 28
N. Amsterdam .... Mar. 26, Apr. 30, June 4
Noordam ..... Apr. 2, May 7, June 11
Rotterdam ..... Apr. 9, May 21, June 25
Passenger Office, 24 State St., New York, OR LOCAL AGENTS.

Superb Routes of Travel

You Don't Have to Be a Tourist

Personally Conducted Auto Sight Seeing Trips in So. California
to enjoy a trip through Topanga Canyon and dine with the Movie Stars at Universal City. Weisbaum's Golden State Auto Tours makes daily trips at 2 p.m. for Topanga Canyon, leaving from Rosslyn Hotel, 435 South Main St. Make your reservations in advance.
Fare $3, Tax 24c Round Trip
Phone 14246 or 60911. Ask for Golden State.

3 SAN DIEGO 3
DAY EXCURSION
ALL EXPENSE AUTO TOUR $30.00
Includes all points of interest en route. Trips to Tia Juana—Around the harbor and sightseeing in San Diego.
Leaves the H. G. STEVENS CO. office at the OWL DRUG CO., SIXTH AND BROADWAY, every Friday at 8 o'clock a.m.
Phones, 65930 and Main 889.

To Chicago and the East

The Premier train of America leaves Los Angeles every morning for Chicago and the East. Drawing Room and Compartment Sleepers, Observation, Library, Tonsorial and Valet Service.
Los Angeles Limited
Leaves Los Angeles....10:50 a.m.
Arrives Chicago ..... 8:50 a.m.
A splendid afternoon train for the East is the
Continental Limited
Leaves Los Angeles ....4:00 p.m.
Arrives Chicago ..... 4:00 p.m.
This train has Observation, Dining Car and Through Reclining Chair Car Service.
Ticket Office, 221 Broadway
Main 8908 10031

NEW TAX FOR CORPORATIONS.

Expert Favors Levy on Undistributed Earnings.

Suggests Rate of 20 Per Cent; Congress Favors.

Scheme Would Take Place of Excess Profits Tax.

[EXCLUSIVE DISPATCH.]

WASHINGTON, March 14.—A tax of from 10 to 20 per cent on undistributed earnings of corporations as a partial substitute for the excess profits tax is expected to have strong support in Congress.

Dr. Thomas H. Adams, chairman of the advisory tax board of the Treasury Department, is inclined to prefer the tax on undistributed earnings to an increase in the flat normal tax on corporations as a means of preventing discrimination in favor of individuals and partnerships in the event of the repeal of the excess profits tax.

Dr. Adams has suggested a rate of 20 per cent on undistributed profits of corporations. This would yield about $190,000,000 as against the $450,000,000 loss in revenue from the repeal of the excess profits tax. Dr. Adams also estimates that the additional revenue from the application of the surtax rates to dividends distributed by corporations to avoid the 20 per cent undistributed profits tax would amount to $500,000,000, making a total of nearly $700,000,000 additional revenue, which would be derived from this tax. This would more than make up for the loss of the excess profits tax.

FAVORS TWO TAXES.

Representative Bacharach of New Jersey, who favors a tax on retail sales, also proposes a tax on undistributed earnings of corporations in order to equalize the position of corporations with that of individuals and partnerships which are subject to surtaxes. Mr. Bacharach estimates that a 10 per cent on undistributed earnings will be sufficient if a 1 per cent tax on retail sales is imposed. Mr. Bacharach would continue the present normal tax of 10 per cent and eliminate the $2000 exemption of corporation earnings.

The advantage claimed for the tax on undistributed earnings is that it would come very near establishing a true equivalent between the tax on the corporations and the tax on individuals. The corporation would pay a normal tax and the undistributed profits tax on the profit it did not distribute, and the individuals would be liable for surtax upon the profits distributed.

If the excess profits tax were repealed and no additional tax imposed upon corporations there would be no tax upon the income of the corporation retained in the business as would be the case with respect to the individuals and the members of partnerships. Corporations now pay a normal tax upon their net incomes, including the amounts distributed in dividends. The individual who received that distribution pays a surtax on the same amount that he received from the corporation which has already paid the normal tax on it. The individual and members of the partnerships pay a normal tax and also the surtaxes on their income whether they take it out of the business or not.

SAVES ONE-THIRD.

It has been estimated that the average corporation saves one-third of its net income. A 20 per cent tax on this undistributed part would be about equal to a 6 per cent additional tax on net earnings.

Chairman Fordney, of the House Ways and Means Committee, has been inclined to oppose the tax on undistributed earnings, favoring instead an increased flat tax on corporation earnings. Mr. Fordney takes the position that the tax on undistributed earnings would retard necessary additions by corporations to their working capital. As an example of this Mr. Fordney points to a letter from a corporation head in which it is stated that his corporation had been in debt for a number of years, but that it made $400,000 last year which it used to pay its debts. If taxed 20 per cent on that amount the corporation would have been unable to do this.

To meet a situation of this sort Dr. Adams has suggested that it would be proper to authorize corporations to declare a scrip dividend to their stockholders, thus making the stockholders subject to a surtax and thereby relieving the corporations in such cases. The corporation would have to pay the additional tax imposed upon the share not distributed to the stockholder. The stockholder would pay the surtax. The scrip dividend would be in effect an interest bearing note.

As a further objection against the tax on undistributed profits Mr. Fordney contends that when a corporation retains a portion of its profits instead of distributing them to the stockholders this money serves to keep up the business and add to the plant and provide for greater production and if used that way it would help to make possible greater profits for the corporation or for the individuals holding stock which, in the future, would yield a greater tax to the government. By taxing the undistributed earnings, development of the business, he declares, would be retarded.

Germany Sends Sugar Beet Seed.

[BY A. P. DAY WIRE.]

GALVESTON (Tex.) March 14.—Importation of sugar beet seed from Germany through the port of Galveston has been resumed, after a lapse of several years. The American steamship Westland arrived here a few days ago with a cargo of 1400 sacks from Hamburg. This shipment is the first of several similar ones that are to arrive from Germany soon.

Steamships

AUSTRALIA
Honolulu, Suva, New Zealand
The Palatial Passenger Steamers R. M. S. "Niagara," 16,800 Tons; R. M. S. "Makura" 12,500 Tons
Sail from Vancouver, B. C.
For fares and sailings apply Can. Pac. Ry., 326 S. Spring St., L. A., or to Canadian Australasian Royal Mail Line, 449 Seymour St., Vancouver, B. C.

RIO DE JANEIRO, MONTEVIDEO AND BUENOS AIRES
SOUTH AMERICA
LAMPORT & HOLT LINE.
Regular sailings of luxurious steamers 17,000 ton class. Illustrated descriptive booklet, by mail from the Company's Office, 42 Broadway, New York.
Thos. Cook & Son, 213 S. Spring St., Los Angeles, California.

AMERICAN TRAVEL BUREAU
WHITE FLYER LINE
STR. HUMBOLDT
TO SAN FRANCISCO, $12 TO $18.
Direct connections to Portland.
Railroad and Steamship Tickets.
317 South Spring Street. Tel. 62188.

NEW ORLEANS
"The Paris of America"
Central Ticket Offices of all Principal Railroad and Steamship Lines in St. Charles Lobby. Illustrated Folder on Request.
The St. Charles
One of America's leading hotels. Accommodating over 1000 guests.
ALFRED G. AMER & CO., Ltd. Proprietors

San Francisco Hotels

HOTEL PLAZA
SAN FRANCISCO

At Union Square
The Plaza gives the best values in the three important things in hotel accommodations—
LOCATION
SERVICE
RATES
European, from $2.00
CARL SWORD, Manager

SAN FRANCISCO
CLIFT HOTEL
"Where Service Predominates"
300 All Outside Rooms each with Private Bath
POSITIVELY FIREPROOF
Homelike with a personality distinctively its own . . .
EUROPEAN PLAN
GOLF—
GEARY AT TAYLOR

WHEN YOU GO TO SAN FRANCISCO
STOP AT THE HOTEL STEWART
On Geary St., just off Union Square, close to everything worth while. Good accommodations at moderate rates. Breakfast, 50c, 60c, 75c; Lunch, 75c; Dinner, $1.25 (Sundays, $1.50). Municipal car passes the door. Stewart Motor Bus meets principal trains and steamers. It is advisable to make reservations in advance of arrival.

ALEXANDER HOTEL
SAN FRANCISCO, CAL.
Adjoining St. Francis Hotel, Geary St. above Powell. 12 stories. Class A Building. Absolutely Fireproof. In center of shopping and theater district. Increased accommodations by our Annex entirely new. Under new management. Solari's Grill and Restaurant in connection. Rates $1.50 per day up. Special weekly rates. Take Municipal Cars A, B, C or D, direct.

HARDING IS FRIENDLY TO LATIN-AMERICANS.

CO-OPERATION AND PROMOTION OF MUTUAL INTERESTS ARE GOAL; HUGHES.

[BY A. P. DAY WIRE.]

WASHINGTON, March 14.—The policy of the Harding administration in dealing with the Latin-American countries will be "to promote by co-operation the common interests of all," Secretary Hughes declared today in an address at a luncheon given by Dr. L. S. Rowe, director-general of the Pan-American Union, to a group of representatives from Latin America, who came here to attend the inauguration of President Harding.

"We wish to help to a common prosperity," said the Secretary, through the safeguarding of the opportunities of peace, the fostering of friendship and of mutually advantageous commercial intercourse."

"In that policy no narrow view of self-interest will have a part, but our aim shall be to promote by co-operation the common interest of all.

"We have and will have no ulterior purposes with respect to any of the republics of Latin America. We are looking forward with the utmost confidence to an era of exceptional mutual benefits through our working together in a spirit of trust."

Replying to Panama's protest against Secretary Hughes's announcement that the arbitral award of Chief Justice White must be put into effect in its entirety, the latest communication, while adhering to the previous declaration regarding the Pacific end of the boundary, opens the door to amicable settlement by agreeing to further discuss the Atlantic end.

PHILIPPINES SEEKING EARLY INDEPENDENCE.

[BY A. P. NIGHT WIRE.]

WASHINGTON, March 14.—J. C. Devoyra and Isauro Gabaldon, resident commissioners for The Philippines, conferred with President Harding today regarding the visit of Maj.-Gen. Wood to The Philippines and are understood to have urged the general be instructed if possible to recommend a date for Philippine independence. April 2 was fixed as the tentative date for the sailing of the general from San Francisco.

Chamberlain's Cough Remedy—Nothing So Good for Cough or Cold

"Everyone who has used Chamberlain's Cough Remedy speaks well of it," writes Edward P. Miller, Abbottstown, Pa. People who once use this preparation are seldom satisfied with any other. It is excellent to allay a cough or break up a cold.—[Advertisement.

Four Night Coast to Coast

The "Sunset Limited" through the South leaves Los Angeles at 8:00 a.m. morning—New Orleans [illegible] out.

New York the fourth day at 8:30 P.M.

—connects at New Orleans with [illegible] Steamship Lines for New York, a [illegible] voyage without additional cost.

—carries a through tourist sleeper [illegible] Washington, D. C.

Make the side trip over the Apache Trail to ancient Cliff Dwellings and Roosevelt Dam through Arizona's Wonderland. Through cars to Globe, Arizona, each Sunday, Tuesday and Thursday.

The Sunset Express over the same route leaves Los Angeles 2:30 P. M. daily.

SOUTHERN PACIFIC LINES
Ticket Office—612 West 6th.
Station—Central Avenue at Fifth
Phone Pico 8500

Safe Milk for INFANTS & INVALIDS

The Original Food-Drink For All Ages

COLYEAR'S FIREPROOF STORAGE
60577 [illegible] SAN PEDRO ST.
STORE YOUR FURNITURE IN
PRIVATE LOCKED ROOMS $1.50 PER MONTH
MOVING, PACKING, SHIPPING

Catalina
TWO DAYS—$10
Cheaper than Staying at Home

Four meals alone, at many restaurants, cost $10. On this famous Catalina trip you get

Transportation, Los Angeles to Avalon and return.

Ride on Glass Bottom Boat over Submarine Gardens.

Room over night and four meals at the Hotel Catherine.

ALL EXPENSE INCLUDED
$10.00
One-Day Trip, With Luncheon and Glass Bottom Boat Ride
$4.50

Wireless telephone service keeps Catalina in constant touch with mainland and all parts of the U. S. Person-to-person service between Catalina and Los Angeles, 450 cents for three minutes. There is a Radio Telephone at Catalina ready to serve you at all times.

Steel Steamship [illegible] With Orchestra [illegible]

Lv. Los Angeles (P. E. [illegible]

TICKETS: [illegible] and Main Offices, 437 S. Broadway, Phone Pico 87

CATALINA
"The People's Island"

In All The World No Trip Like

Four Nights
Coast to Coast

The "Sunset Limited" through the ... South leaves Los Angeles at 8:10 ... morning—New Orleans but two nights out.

New York the fourth day at 3:20 P. M.

...nects at New Orleans with Southern Pacific ...mship Lines for New York, a delightful ... voyage without additional cost.

...rnishes a through tourist sleeper ... Washington, D. C.

...ake the side trip over the Apache Trail to ... Chief Dwellings and Roosevelt Dam ... through Arizona's Wonderland. Through sleepers ... Yuma, Arizona, each Sunday, Tuesday and Friday.

The Sunset Express over the same scenic route ... Angeles 2:30 P. M. daily.

SOUTHERN PACIFIC LINES
Ticket Office—212 West 7th
Station—Central Avenue at Fifth
Phone Pico 3000

...e milk for INFANTS & ...

...Malted Milk...

...Milk and Cream for Children | Rich Milk, Malted Grain ... Food, Quick For All Ages | No Cooking—Nourishing ...

...RS FIREPROOF STORAGE ... MAIN 1115
...RE YOUR FURNITURE IN ... LOCKED ROOMS $1.50 PER MONTH ... PACKING SHIPPING

...alina ...
...ys-$10 ...
...aying at Hom...

Four meals alone, at many restaurants cost $10. On this famous Catalina trip you get

Transportation, Los Angeles to the ... return.

Ride on Glass Bottom Boat over ... Gardens.

Room over night and four meals at ... Catherine.

ALL EXPENSE INCLUDED
$10.00
Hotel ... Tile
$8.5...

One-Day Trip, With Luncheon and Glass Bottom Boat Ride
$4.50

GREATEST SOUTHERN CALIFORNIA STRAIGHT AWAY

Wireless telephone service keeps Catalina in constant touch with mainland and all parts of the U. S. Person-to-person service between Catalina and Los Angeles, 25 cents for three minutes. There is a Resident Physician at Catalina ready to serve you at all times.

TO CATALINA
LET'S GO!

Steel Steamship "Avalon"
With Orchestra for Dancing
Lv. Los Angeles (P. E. Sta.) Daily ...

...Trip Like ...

The Magnificent
KNABE

...the piano chosen as the perfect piano for use in all ... given by the eminent

Saslavsky Chamber Music Society

...will play an important part in the third concert of ... season, to be given at the

Ted Shawn Studio Theater
Friday Eve., March 18th

...Saslavsky accords the Knabe his heartiest approval, having chosen the Knabe in preference to all other pianos. ... for years of Chamber Music experience, Mr. Saslavsky has had the use of the world's leading pianos, and his choice of the Knabe is the result of careful investigation.

...the choice of a piano for your home it is well to consider an instrument that has received the approval of ... artists. We invite you to hear a demonstration of such an instrument—the KNABE.

...Tickets for Saslavsky Chamber Music Society and ... Ninth concert.

FITZGERALD MUSIC CO.
...HILL STREET AT 727-729

The surest way of preserving your eyesight at maximum efficiency throughout life is to go to an optical specialist for an examination once a year.

HEARD OPTICAL COMPANY
OPTOMETRISTS
205-210 New Pantages Building
...South Hill Street 256 South Broadway
MAIN 1488

...'Want Ads are a service to readers. They are carefully classified and indexed. Thousands of people read them every day.

They are Happy and Well

You Should Be the Same

A LARGE number of women's ailments are not surgical ones. Serious displacements or radical changes have not yet taken place.

A tiny part in a fine clock may become loose and cause the clock to gain or lose. If not attended to in time, the part may fall from its place and cause serious trouble. So it is with women's ailments, they start from simple causes; but if allowed to continue, produce serious conditions.

When the warning symptoms are first noted, take Lydia E. Pinkham's Vegetable Compound to relieve the present trouble-some ailment, and to prevent the development of serious trouble.

North Troy, N. Y.—"When I was a young girl I had a severe female trouble. Mother gave me Lydia E. Pinkham's Vegetable Compound and after taking several bottles I was strong and well. When my daughter got married she was feeling miserable and I recommended your medicine. She is greatly improved in health and has a beautiful baby boy four months old. So you see this letter comes from the third generation and you may use it as you wish."—Mrs. R. M. Greenaway, 557 4th Ave., North Troy, N. Y.

Hutchinson, Kan.—"I was about 13 years old when I developed a female weakness. My mother took me to a doctor and I doctored for several months. I was too sick to do anything, was as thin as could be, and my complexion was yellow. Mother had used Lydia E. Pinkham's Vegetable Compound and it had helped her so much that she got some for me and before I had finished the second bottle I was feeling fine and have been ever since."—Mrs. J. A. Stevens, 716 E. 9th St., Hutchinson, Kansas.

Many such letters prove the virtue of

Lydia E. Pinkham's
Vegetable Compound

LYDIA E. PINKHAM MEDICINE CO. LYNN, MASS.

LABOR CRISIS DUE ON RHINE.

German Industries Suffer from Cancellations.

Workers Blame Stinnes, Millionaire Coal Baron.

Miners in Ruhr Fields Demanding Five-Hour Day.

BY RALPH COURTNEY.
[BY CABLE—EXCLUSIVE DISPATCH.]

DUSSELDORF (Germany) March 14.—A great industrial crisis in the Rhineland, toward which developments here have been pointing for six or eight weeks, is expected to mature in the forthcoming days. The French are anxious about what the workers will do when the peak is reached, although the heads of the German labor unions have informed Gen. Gaucher, French commander in Dusseldorf, that the workers have no intention of blaming the Allied occupation for their troubles.

The Allies appear to have undertaken the administration of the Rhineland at a very critical period, the advent of which the German government doubtless was aware. The workers, who in the whole of this district are very Socialistic, not to say Communistic, and to whom the very name of Hugo Stinnes is an anathema, have the fixed idea that that millionaire German coal baron is at the bottom of every industrial change that hurts them.

TAKE OPPOSITE VIEW.

Allied officials in charge of these matters and representatives of large French and Belgian interests in the Rhineland do not share these views because they are convinced that the German industrial magnates place business before other considerations and are not likely to shut down their factories or put them on part time, unless they are actually forced to by market conditions.

The truth is, that the German industrial situation is not as apparently prosperous as it has been represented to be. At first, after the war, a large number of government orders were received and these gave the Rhineland factories the appearance of activity without really promoting their prosperity. Even with the addition of large orders sent in from Allied countries, particularly from Great Britain and the United States, it is estimated that the factories never worked at more than half their prewar capacity.

About six weeks ago the Rhineland began to feel the effects of the industrial crisis in England and America. Those two countries canceled large orders and others did the same although on a less important scale.

With these orders collapsing, German industry here shut down more and more. Since the invasion of the Allied armies there has been a further cancellation of orders and the owner of an Allied factory here expresses the opinion that within a short time German industry will be running at about 25 per cent of capacity.

DEMAND SHORT DAY.

Miners in the Ruhr coal fields have announced their intention not to work more than five hours a day from now on, and in other industries there must be a radical reduction in working hours or the dismissal of men, or both. It is hoped that the situation will be somewhat relieved by the exodus of workmen from the district. How the other forced unemployment will be handled is still a question.

The French Socialist leader, Pierre Renaudel, who passed through Dusseldorf recently, discussed the situation with labor leaders, who also have been conferring with French military leaders. The desire of the miners to work fewer hours is considered legitimate because the whole of this region is glutted with coal and large quantities cannot be shipped to France at present. France has even asked Germany if further coal shipments from the Ruhr cannot be held up until France is able to handle the deliveries.

It is generally considered that no change in the present situation can come until the eastern boundary of the Allied customs area is settled and the schedule of customs is fixed. The questions are now being carefully studied by Allied experts, but no settlement of the matter is expected before May 1.

DIFFERENT ATTITUDES.

Renaudel, who had just come to the Rhineland from Berlin, told leaders here that he had been much struck by the different attitudes of the German people in Berlin and here toward the Allied invasion. In Berlin, he said, he had found the resentment toward the Entente much stronger.

In general the population has been most tranquil under Allied rule. As a result the French already have begun to relax the restrictions imposed when the troops first came. One reason given why the populace have accepted the Allies so peacefully is that the Germans would rather see the French than they would their own troops. The Berlin government forces have been cruel and ruthless in dealing with the population and even now it is noticeable how much more overbearing and intolerant the German police forces are than the French would think of being.

GENERAL :: WHO :: MAKES :: GERMANS :: BEHAVE.

Degoutte Commands Allied Troops Now in Teutons' Cities.

[Copyright, Keystone View Company.]

Gen. Degoutte,
Who is keeping strict order in the German cities occupied by the French, British and Belgian troops. The above picture shows the Gaul general reviewing some of his own troops before they were sent into Germany to force the terms of the Treaty of Versailles on the vanquished.

BLUE LAW ADVOCATES CONDEMNED BY BRADY.

PRODUCER DECLARES THEY CONSTITUTE MENACE TO AMUSEMENT BUSINESS.

[EXCLUSIVE DISPATCH.]

NEW YORK, March 14.—Blue-law advocates, organized nationally, constitute a serious menace to the amusement business in the United States, according to William A. Brady. He had returned to New York after a trip across the continent that took him through sixteen States west of Chicago.

In every State he visited blue-law legislation was pending affecting motion pictures, the legitimate theater, baseball, sports and, in fact, all forms of amusement. "I was amazed to discover," said Mr. Brady, "that, no matter where I went, the arguments were identical; their mode of presentation the same. In every instance these self-appointed saviors of the public soul used the same arguments.

"I saw legislators hooted in the halls of State capitols by organized bands, which seemed to me to have rehearsed for the part they were playing. In practically every State capitol I visited I got the impression that every move made by these self-appointed guardians of public welfare was staged in advance, and well staged.

"No one who has not been out through the country recently can appreciate what these fanatics purpose and what they are already, to an alarming degree, accomplishing. Their determination to be the sole arbiter of the pleasures of your life and mine goes far deeper than censorship of motion pictures. Sunday closing of baseball and the like. Those things, in their master minds, are merely the beginning of an indigo millennium, in which they see themselves crowned with blue halos. Recently in both North Dakota and Utah bills were passed prohibiting men smoking in public. That is an example."

WIFE EXPECTS CARUSO TO CONTINUE SINGING.

[BY A. P. NIGHT WIRE.]

NEW YORK, March 13.—Belief that Enrico Caruso will appear on the operatic stage next season and that his illness will not impair the quality of his voice, was expressed by his wife.

When his condition permits traveling, she said they would go to Naples.

French Honor Slain Portuguese.

[BY CABLE AND ASSOCIATED PRESS.]

HAVRE (France) March 13.—The body of an unknown Portuguese soldier was taken yesterday on the gun carriage of a French .75 from the barracks, where it had been lying in state, to a warship bound for Portugal.

FOUND CHURCH FOR RIGHTS OF ANIMALS.

NEW YORK ORGANIZATION TO TEACH CHILDREN CONSIDERATION OF PETS.

[EXCLUSIVE DISPATCH.]

NEW YORK, March 14.—The first "church for animal rights" was organized yesterday in the Hotel Astor by humane workers. Royal Dixon was the founder. Services will be held each Sunday at 3 p.m. in the hotel.

A school for children to teach consideration for animals and the prevention and cure of bird and dog diseases is also contemplated.

An animal ritual and an "animal bible" will be used at the Sunday services. The bible will contain chapters from both the Old and New Testaments dealing with humanity to animals.

The purposes of the church are: Preach and teach the oneness of all life, and awaken the humane consciousness; to champion the cause of animal rights; to develop the character of youth through humane education; to train and send forth humane workers; to awaken the realization that every living creature has the inalienable right to life, liberty and the pursuit of happiness; to act as spiritual fountain head and spokesman of human organizations and animal societies, and give a better understanding of their work and needs to the public.

CRESCENT CITY BOYS SEARCH FOR FATHER.

[BY A. P. NIGHT WIRE.]

SAN FRANCISCO, March 14.—Robert and Hubert Duvall, aged 8 and 9 years, are looking today for their father, who, they said, left them at Crescent City, Cal., five months ago.

The boys arrived last night from Crescent City with a letter signed E. R. Jenkins, probation officer, commending them to the care of "Dear Elks and Knights." They expected to meet their father here, they said. Probation officers are caring for them.

Court's Sentence Applauded.

[EXCLUSIVE DISPATCH.]

CHICAGO, March 14.—A sentence of life imprisonment, imposed by Judge Frank Johnson, Jr., brought scores of messages of congratulation to the judge from women's organizations today. Court records show that this sentence, imposed on William Tepfer, banker, for an attack on a 15-year-old girl, is the heaviest ever given in Cook county for such a crime.

A PERSONAL GUARANTEE TO YOU

Look inside the lid!

If it hasn't this trademark, it isn't a Victrola

Look Under the Lid for the Victor Trademark

Every genuine Victor Victrola, large or small, carries the Victor trade-mark under the lid.

Platt's Victor shop affords the Southland's best and biggest display of genuine Victrolas. The prices range from $25 to $1500. There are models in every style finish.

Platt guarantees the genuineness of every Victor instrument and offers the best opportunity for a completely satisfactory choice of models.

You will enjoy Tetrazzini as she sings for the Victor quite as much as you will delight in her appearance at Philharmonic Auditorium this week—and you may have as many encores as you wish.

Hear Tetrazzini and all the other world-famous exclusively Victor artists at Platt's ground floor Victor Record Shop.

The Platt Plan of convenient payment has helped many others. Make use of it for your own musical advancement.

PLATT MUSIC CO.
One door N of Orpheum
622 S. BROADWAY

Those titled or Main 2150 for Victrola demonstration in your own home.

Mail orders and inquiries receive prompt attention. Send for Victor Catalog today.

Be sure to attend the Apollo Concert Recital Friday Evening, March eighteenth, 8:15

BULLOCK & JONES CO.
TAILORS SHIRTMAKERS FURNISHERS HATTERS
SAN FRANCISCO KEARNY at POST

San Francisco's Finest Custom Tailors
(Using Imported Fabrics Only)
and
Importers of the Most Exclusive
Hats · Cravats · Collars · etc.

NOW HAVE A SALESROOM IN LOS ANGELES
210 CITIZENS BANK BUILDING

Income Tax
Reports compiled for corporations, partnerships, individuals, trusts and estates.
D. WEBSTER EGAN, Income Tax Consultant,
503 Title Ins. Bldg. Phone Broadway 488.

$15 WATCHES
MONTGOMERY BROS. Jewelers
4th and Broadway

Bay Cities Exposition and Carnival

Under the Auspices of the Santa Monica Beach Association

Santa Monica, California

March 19 to April 3, 1921

Miles of Shows—Hundreds of Exhibits

Auto Accessories
Auto Cars
Aeroplanes and Tractors
Farm Implements
Industrial Displays
Citrus Association's
Horticultural Exhibits
Pure Food Exhibits
Foreign Trade Exhibits
Import and Export
Educational Exhibits
Real Estate Exhibits
Electrical Exhibits
Chamber of Commerce Exhibits
Many Other Displays

Water Carnival—Aerial Circus—Industrial Exhibits
— Automobile Show — Something New Every Day

The Illumination of the Exposition will Rival all Previous Expositions in Wonderful Effects.

This is an Exposition of Educational Value—High Class Entertainments

Reached by Five Beautiful Boulevards by Automobile
Five Pacific Electric Car Lines to Santa Monica
Giving Almost Continuous Service

Los Angeles Headquarters, 643 Chamber of Commerce Bldg. Phone Main 2685

REMAIN ARMED, SAYS BAVARIAN.

Entente Broke Versailles Pact, Charges Von Prager.

Three Important Political Waves Gain Headway.

Anniversary of Monarchist Revolution Observed.

BY GEORGE SELDES
[BY CABLE—EXCLUSIVE DISPATCH.]

BERLIN, March 14.—Although Foreign Minister Simons survived the storm of criticism and has received a vote of confidence, the storm has started three important political waves, which rapidly are gathering headway.

Nationalists, monarchists, organizations of Prussian officers, and former members of the Baltic expedition, as well as men who engineered the monarchist revolutions of a year ago, combined in a demonstration yesterday morning, the revolution's anniversary. The Independent Socialists also paraded. The police department began extraordinary precaution to be prepared for a possible coup d'etat, but beyond parading and speech-making there was no serious disorder.

A second critical movement is reported from Bavaria. Bavarian members of the Reichstag already are kicking over the traces and the Bavarian press is fomenting trouble on account of the National Council's action in approving today the enforcement of disarmament March 15.

VON PRAGER DEFIANT.

Herr von Prager, a Bavarian member of the National Council, declared today that the Entente broke the Treaty of Versailles at London, and therefore, that the Entente's disarmament regulations should be disregarded, and Bavaria should maintain her Orgesch and Einwohnerwehr.

In the same way as the Bavarian republic, Von Prager demanded that Germany ignore disarmament, which the Entente requests.

The third movement is afoot among industrialists and bankers, headed by Hugo Stinnes, who is dissatisfied with Dr. Simons's actions in London. General dissatisfaction increases hourly as the economic results of Lloyd George's Rhineland customhouse system become apparent.

CONTRACTS CANCELED.

With orders totaling hundreds of millions already canceled, contracts declared broken, and certain businesses threatening to suspend on account of the stoppage of trade between the occupied and unoccupied zones, Germany's business men are becoming frightened and are turning against the political leaders who brought the situation about.

KATTOWITZ (Upper Silesia) March 14.—Neither the Polish White Eagle nor the Prussian Black Eagle will play any part in the final stages of the bitter Upper Silesian plebiscite tussle if the inter-Allied plebiscite authorities are obeyed by both sides.

As the vanguard of the 227 trains bringing emigrant voters from Germany and Poland reached the plebiscite frontier, the war-like bird emblazoned on the national banners had climbed down from the engines and coaches before the trains were allowed to cross the demarcation line.

WELCOME PROHIBITED.

They will not figure in any demonstrations or parades, either, as all public manifestations intended as a welcome to the emigrants have been prohibited as well as house decorations, patriotic badges and street concerts.

The Allied authorities barred the way to German brass bands, which accompanied most of the special emigrant trains coming from Berlin, Dusseldorf, Leipzig, and Frankfort, and after melancholy parting tunes the bands had to return to their homes.

The Heimatstreuers, as the German emigrants are called, already are crowding the streets in the principal industrial towns of Upper Silesia, devoting their time to sightseeing, each carrying a heavy stick as precaution against attack by the native Polish population.

Owing to the Poles' determination to close the homes, schools and communal buildings to the newcomers, a majority of them have been assigned to beer halls, where each has a new mattress and plenty to eat at the government's expense.

EMIGRANTS RECEIVED.

As the trains arrive the stations are besieged by friends and relatives as well as by Polish and German reception committees, which conduct the emigrants to their quarters.

Reports are reaching German general headquarters at Kattowitz that the Poles are demolishing barracks in some districts, which were to have housed outside voters pending the plebiscite. In some Polish villages signs have been inscribed "Helmatstreuers are not allowed to enter." At Roesien one German voter is reported to have been killed with an axe for wearing a badge in violation of the inter-Allied commission's orders. Bitter Polish crusades against emigrant barracks are reported from the Pless and Rybnik regions.

WASHINGTON NEWS IN BRIEF.

[EXCLUSIVE DISPATCH.]

WASHINGTON, March 14.—President Harding told Senators today he would call the Sixty-seventh Congress into extraordinary session on April 11.

The Chicago and Northwestern Railway Company was authorized today by the Interstate Commerce Commission to hold $1,440,000 of general mortgage bonds and $416,000 of first and refunding mortgage gold bonds.

Proposals for a temporary tariff bill have been definitely abandoned by Congressional leaders. It was agreed that an antidumping bill and a bill changing the basis of valuation from foreign to domestic should be approved.

Permanent tariff legislation and a tax bill will be pressed as nearly concurrently as possible, though the tariff probably will be given precedence.

Secretary of Commerce Hoover announced that a conference will be held with directors of the Chamber of Commerce of the United States to work out a plan for the appointment of advisory committees representing different industries to co-operate with the department in foreign trade promotion work.

Appointment of a committee to investigate irregularities in the compilation of foreign trade statistics was announced by Secretary of Commerce Hoover.

OIL BOUNTY BILL PASSED IN NEVADA.

[BY A. P. NIGHT WIRE.]

CARSON CITY (Nev.) March 14. The Assembly passed today a bill for a $25,000 bounty for the first Nevada oil well producing at least 100 barrels daily for thirty consecutive days. It also passed the bill for execution of capital criminals by lethal gas.

Florida Mob Lynches Negro.

[BY A. P. NIGHT WIRE.]

TAMPA (Fla.) March 14.—William Bowles, negro, was lynched by a mob near Eagle Lake today after deputy sheriffs had arrested him on a charge of making improper remarks to a young white woman.

BRITISH REDUCE NAVY.

Based on the Government Policy of One-Power Standard.

[BY CABLE AND ASSOCIATED PRESS.]

LONDON, March 14.—The British naval estimates for 1921-22 amount to £91,186,869 gross and £82,479,000 net, it was announced by Lord Lee of Fareham, First Lord of the Admiralty, today. In a statement explaining the estimates, Lord Lee said they were based on the government's policy of maintaining a one-power standard.

Other changes announced by Lord Lee are the placing in reserve of one of the four destroyer flotillas of the Atlantic Fleet, reduction of the North American and South African squadrons by one light cruiser each, complete temporary withdrawal of the South American squadron, and the reduction of the personnel of the fleet during 1921 to 121,700 men, as compared with 127,500 men in 1920.

RESERVE FLEET.

Eight battleships, armed with twelve-inch guns, now in reserve, will be transferred to the disposal lists. The number of capital ships on the effective list will thus be reduced to thirty, including the Australia, which belongs to the Australian commonwealth, and those which belong to the Dominion of Canada, of which fourteen will be in reserve. Of these thirty ships, the older types are becoming obsolescent, the statement said, and the sum of £2,500,000 therefor has been included in the estimates for replacement ships.

"It cannot be too strongly emphasized that in making this long-delayed beginning with the replacement of obsolete ships," Lord Lee declared, "the government neither commits itself to, nor contemplates any building programs in answer to those of any other power. Indeed, it tructs it may be possible, as a result of frank and friendly discussion with the principal naval powers, to avoid anything approaching competitive building, either now or in the future."

CUT IN ESTIMATES.

Lord Lee pointed out that the estimates showed a reduction of more than £14,000,000 gross and £8,250,000 net on the estimates for 1920. The First Lord probably referred to the estimates before they were revised. The nonrecurrent war liabilities, or terminal charges, he stated, would amount to about £8,250,000, including £3,250,000 for the completion of light cruisers, aircraft carriers, destroyers and submarines begun during the war. He anticipated that very few charges of this nature would remain to be liquidated after 1922.

YOUTH CONFESSES TO MURDER OF PREMIER.

[BY CABLE AND ASSOCIATED PRESS.]

MADRID, March 14.—Pedro Mateo, a 23-year-old anarchist, arrested today on suspicion of having been one of the murderers of Premier Dato, confessed the crime when taken before a judge. He stated he was an occupant of a motorcycle sidecar from which the fatal shot was fired last Tuesday night.

Mateo gave the name of his accomplice as "Ramon Casanova," who is being sought by the police. He warned the police to beware of his accomplice, who, he asserted, had a camera filled with explosives.

AUCTION
HOUSEHOLD GOODS
1729 S. Oxford Ave.
WEDNESDAY,
MARCH 16th
AT 10 A.M.
Consisting of Fumed Oak leather seat Couch, Rockers, Arm Chairs, Morris Chair, Draperies, Lace Curtains, Floor and Table Lamps, Bric-a-brac, 26 Domestic Rugs (various sizes,) Dining-room Suite with leather seat chairs, Silverware, Dishes, Glassware, Gas Range, Cooking Utensils, Refrigerator, Linoleum, Oak Chiffonier and Dressing Table, Enameled Beds, Ladies' Desk, Linen, etc., etc.
THOS. B. CLARK, Auctioneer,
Office, 911 South Hill Street.

AUCTION—TODAY
Woodworking Plant at Auction
Today, Tuesday, March 15, 2 p.m.—312 East Pico Street
Plant consists of building 18x40 on leased lot 82x100, rent only $10.00 per month. Machinery consists of band saw, turning lathe, jointer, saw table with saws, portable forge, drill press, Badger punch, electric motor, belting and shafting, and all equipment of plant. Will be sold as a whole or by the piece.
STROUSE & HULL, Auctioneers. 62705

AUCTION SALES
The Times Is the Official and Exclusive Newspaper Advertising Medium for the Association.

AUCTION FURNITURE AUCTION
Tuesday, March 15, 9:30 a.m.
3416-18 So. Main St.
The complete high grade furnishings of several west side homes; also complete stock of a new and second-hand furniture store; also the stock of a tire store including 500 Vulcanized tires and tubes. All goods to be positively sold on day of sale to the highest bidder without limit or reserve. This is one of our finest sales. Remember you can save 50% by buying from us. Our motto, "Square deal and courtesy to all."
A. L. MOXLEY & CO., Auctioneers.
South 1260. Res. Vermont 3943.

AUCTION!! AUCTION!!
$50,000 STOCK
FURNITURE AND HOME FURNISHINGS,
Oriental and Domestic Rugs
The Most Stupendous Slaughter of the Year
At Hammond's Auction Studio
1053-55 South Main Street
March 15, 10:00 a.m.
Every Piece Will Be Sold to the Highest Bidder, Regardless of Price. A Genuine Close-Out.
EXTRA! An ex-soldier, Prof. F. Bryan, of the late war, who has just returned from overseas, has been engaged to entertain by song and piano. This will be a rare treat to hear some of the songs and selections with which he entertained the boys "over there."
New and Used Furniture of Every Description
A Grand Clean-up of Every Piece That Mr. Hammond Can Sell Between 10:00 a.m. and 5:00 p.m.
Stock consists of two carload lots of new bankrupt furniture and several consignments of fine high-grade furnishings from city and suburban homes. We will also sell two very fine Baby Grand Pianos.
A Big Consignment of Manufacturers' Samples Will Also Be Sold—Rugs Will Be Sold at 2:30 p.m.
An endless assortment of bric-a-brac and antique arts.
A Big All-Day Sale—Free Lunch at Noon
DEALERS—This is an opportunity for you. Attend this sale.
W. Dwight Hammond
AUCTIONEER
OLDEST AND LARGEST AUCTION HOUSE IN THE SOUTHWEST
1053-55 So. MAIN PHONES 63545 & 67870
"BUY AT AUCTION"

TODAY, Tuesday at 2 p.m. TODAY
Beautiful 7-Room Bungalow---Strictly Modern
IMMEDIATE POSSESSION

2186 West 31st Street
Lot 50x135 to Alley
Living room, dining room, den, breakfast room, 2 bedrooms, kitchen and bath. Den has separate clothes closet and could be used for third bedroom. Hardwood floors throughout. Piano finish in living room, all other rooms in ivory. Elaborate and unusually convenient built-in features. Attractive electric fixtures. Large fireplace in living room. Basement, furnace. Grounds highly improved. Extra fine cement work. Garage. This bungalow is an ideal home. You must see it.
Excellent location—Exceptionally well built home
Be Sure to Attend Sale—Today, 2 p.m.
Drive Out West Adams to Cimarron, South to 31st, East 2 Doors
C. H. O'CONNOR & SON, Auctioneers
626 Pantages Bldg.
64282 11473

The Wm. S. Hart Ranch
AT AUCTION, TOMORROW, WEDNESDAY, AT 1 P.M.
51 Acres Full-Bearing Citrus Groves
On Foothill Blvd., Fontana, and West Rialto, Near San Bernardino
To Be Sold As a Whole or Divided in Sections
SECTION NO. 1—5 acres in Washington navels and grapefruit; located N. W. corner Foothill Blvd. and Cypress, Fontana; fenced and in A-1 condition; 5-room modern bungalow, completely furnished, including piano; 3 modern houses with equipment for 2000 chickens; brooder house attached. Located 2 blocks from school; 30 minutes service to Los Angeles or San Bernardino, Redlands and Riverside; 2 blocks from Pacific Electric Ry., and 4 blocks from Santa Fe.
SECTION NO. 2—46 acres in West Rialto, 5 miles west of San Bernardino. Splendid grove of 8-year-old navels; 5 acres in choice grapefruit. Fine silty loam and gravel soil, heavily fertilized this spring with 350 tons of stable fertilizer and a heavy barley cover crop. This grove could easily be subdivided to 3 groves. 18 acres north of Santa Fe Ry. on Maple. 20 acres south of Santa Fe on Maple and 8 3-4 acres across from the 20-acre tract. All implements and stock will also be sold.
1 International tractor, 1 20-inch double disc, 1 single disc, 1 spring tooth harrow, 1 riding spring tooth, 1 orchard cultivator, 1 furrowing out cultivator, 1 spike tooth harrow, 1 double wagon and springs, 1 land cultivator, 1 single wagon, 2 50-gallon oil tanks, 1 green cutter, 1 brass cut saw and all kinds of tools. Horses, registered hogs, chickens, double and single set of harness, 8 or 10 tons of alfalfa and barley hay.
Be Sure to Attend This Great Sale. N.W. Corner Foothill Blvd. and Cypress, Fontana, Close to San Bernardino

TODAY, MARCH 15TH, AT 11 A. M. SHARP
To Close Estate of Pioneer Los Angeles Resident.
LOT 80x150
PUBLIC AUCTION
2715 Portland Place
TERMS—To Suit Purchaser
OPEN SALE!
HOW TO GET THERE!
Autos, drive out Figueroa or Grand to 28th Street, then west 2 blocks to Portland. University car—on 5th Street to 28th Street; walk one block east to Portland.

This House is Ideally Situated and One of the Best Constructed in the City.
THE GROUNDS: Beautiful Lawn, Front and Back; Japanese Lake, Fountain, Valuable Trees, Beautiful Flowers, Shrubbery, Brick Walks, etc.
MAGNIFICENT Ten-Room House
Five large airy bedrooms (in white ivory); numerous large closets; two tiled baths; large sleeping porch; finished attic with maid's quarters; five cedar closets; spacious living room (29x18); wonderful fixtures; large dining room (built-in effects); large kitchen and pantry; library; side porch has entrance to house; outside porch; laundry with 3 tubs; two open fireplaces; three-car garage with man's quarters. Many other features that limited space does not permit to mention.

TOMORROW, MARCH 16TH, 11 A. M. SHARP
An Irresistible Home for the Connoisseur—Auction for the Exclusive and Discriminating.
LOT 100x142½
2115 South Hobart Blvd.
The Following Articles Included With House
TERMS To Suit Purchaser
ON VIEW DAILY 11 TO 4 P.M.
SPECIALLY MADE DRAPES FROM SURLEDOUX, FRANCE. MANY HAND-WOVEN RUGS FROM AUSTRIA TO MATCH WALL DECORATIONS, LARGE GAS RANGE, KITCHEN TABLE (SPECIAL DESIGN,) PLANTS, HANGING BASKETS, REFRIGERATOR, TAPESTRIED AND FABRICKED WALLS.
The House!
Spacious living-room, 20x30, in mahogany; library, 22x15, in dark oak; dining-room, 16x21, in mahogany; spacious hall; large old ivory breakfast-room; built-in cabinet kitchen; extra lavatory; massive mahogany stairway; 1 master bedroom, 20x26; 3 major bedrooms; sun parlor finished in ivory; 2 major baths with shower; cedar closets in special hallway; large closets with cabinets; shirt waist closet and hat closet in hall; large porch off hall. One other large porch upstairs—3 large porches downstairs; garage.
DIRECTIONS: Take West Washington car to Oxford Blvd.; walk south one block. Autos go out West Washington to Oxford, then south one block.
Furniture to Be Sold Immediately After Sale of House
Furniture to be sold piece by piece, immediately after sale of house, first being offered to buyer of house. Mahogany bedroom set, consisting of twin beds; rockers; 8 chairs; couch; desk; dressing table; chiffonier; 3 tables; 1 seat; glove and stocking case; complete mahogany dining-room set. Large mahogany table. Exceptional Axminsters. Appropriate dining-room picture, etc.
Open Sale
THE FINEST HOME EVER OFFERED AT AUCTION
On View Daily From 11 a.m. to 4 p.m. Until Day of Sale. COME TO

6 Rooms
LOT 44x130
DOUBLE GARAGE
Cement Porch—Glassed In.
Beautiful Lawn, Flowers.
FRUIT TREES
BUILT-IN EFFECTS
HARDWOOD FLOORS
FURNISHINGS WILL BE SOLD PIECE BY PIECE.
ON VIEW DAILY. LIBERAL TERMS
THURSDAY, MARCH 17th 10:30 A.M.
Two Enchanting Five and Six Room Bungalows and Contents
1328 West 50th St. 1340 West 50th St.
DIRECTIONS FOR BOTH BUNGALOWS:—GRAND AVE. CAR TO NORMANDIE, THEN SOUTH 2 BLOCKS. AUTOS OUT FIGUEROA TO SANTA BARBARA, THEN VERMONT TO FIFTIETH.
LOT 42x130
SPLENDID 5-Rm. BUNGALOW
PUBLIC AUCTION
12 o'Clock, March 17th, 1921
SINGLE GARAGE
HARDWOOD FLOORS
BUILT-IN EFFECTS
FLOWERS, LAWN, etc.
ON VIEW DAILY
LIBERAL TERMS
FURNISHINGS WILL BE SOLD PIECE BY PIECE
L. A. AUCTION REALTY EXCHANGE Suite 204 Union Oil Bldg.-Phone 11528 A. H WEIL, Auctioneer

KEEP SHIRT ON, HUGHES'S WORD.

America Has Lost Nothing. Says Secretary of State.

Will be no Wabbling in Adjustment of Policies.

United States Not to Give Up Any Rights, Interests.

BY EYEWITNESS.
[EXCLUSIVE DISPATCH.]

WASHINGTON, March 14.—I listened to Charles Evans Hughes, not as a reporter but as a citizen of the republic, and all the time I listened I wished—how I wished—that you were there.

From that room of state, where the wary Cass and the Jovian Webster enveloped in white stock looked down from the wall on their successor, I went with a light step and a confidence in the heart. I had listened to six feet of sense and statesmanship and untheatrical Americanism, strangely exhilarating, strangely sobering, altogether reassuring and there sang in my thoughts, out of the forgetfulness of twenty years, the line of a play, of which the name is gone from me:

"It was like banners waving in my heart."

There is a rule here that what the President and Secretary of State say in their conferences with journalists on state matters may not be quoted. It is for background and guidance, or as Mr. Hoover put it, "for information and not for quotation."

Charles Evans Hughes emphasized that rule, saying in the course of his talk, "I don't want to keep repeating 'Don't quote me.' That is understood. I am talking just to advise you so that you can see the road as far as I can make it clear. I want to be perfectly frank and candid with you, but I have difficult tasks before me and I don't want you to treat that (here he was referring to a specific matter) in a way to embarrass our negotiations."

In the case of the new Secretary's utterances, application of the rule is peculiarly exasperating and wooden because nothing would so hearten and so steady his country men as the far and wide distribution of what he said in just the sober, vigorous, definite way he said it.

I must be content with background, and that is why I say again, "how I wish you had been there."

And I can tell you first of all, that dominating background and foreground of "difficult tasks" before him and you and all of us, his countrymen, is a man who is going to be Prime Minister of the United States of America, not prime minister of an international congress of hickerdom.

Fastidious though Mr. Hughes's taste in English is, he is not afraid of a rough and ready way of putting things, for when he was running for President he once said, "We won't have any more, if I can stop it, of these 'kiss me and I'll kiss you' appropriations in Congress."

Hence he will not mind if I pack roughly into the fewest possible words the text of a talk that is going to mean so much to his anxious countrymen facing a distracted world.

KEEP YOUR SHIRT ON.

The text, as I shape it, was:

"Be of good cheer and keep your shirt on."

There is not going to be any "skulduggery" on the one hand, nor any wabbling on the other in our adjustment of the multitude of difficult questions left unadjusted by the war.

Meanwhile—and hug this to your worried heart, for six feet of sense stands behind it—nothing has been lost. No American rights or interests have been given up. Nobody ever was authorized to give them up. And none will be given up. They cannot be surrendered except by treaty and no treaty surrendering them has been made. American rights and interests stand today, as they stood on the day of the armistice.

That goes for Yap that surveys a wide and lonely sea, and for Mesopotamia, where the oil wells flow.

Japan and Britain can put each of these clauses in their respective pipes—and meditate.

American rights and interests growing out of the war and fought for by America in the war, we have right here and now just as they were in autumn, 1918. What America went into the war for will not be sacrificed.

DIPLOMAT AT WHEEL.

All we need is to have this situation understood and worked out in a courteous and friendly way. It will be handled without blustering, not in a flamboyant way, but through diplomatic channels.

But directing the channels will be a statesman and jurist, who has a way—some might call it a nasty way—of pushing out that white tuft of close cropped whiskers when he talks. If you could see the chin behind the beard you would probably see that it is projected and the jaws set hard.

As to what impends I have the feeling that no ally capitalizing the common griefs and common trials of the past and no enemy enveloped in the cloak of contrition is going to put anything over on us.

If they tried to, there would be Charles Evans Hughes standing between and his attitude would be: "All right, I'll have the law on ye."

He likes the phrase "In the last analysis" for its convenience and his mind estimates things "in the last analysis," while other minds are puttering over them in their superficial aspects, their indirections and their possibilities.

He swings back on your questions with answers like this:

"For your own information, there's nothing in it."

Or this, apropos of the news from Russia via every country except Russia:

"Russian reports we get are very conflicting and, from the standpoint of information very unsatisfactory."

Or again, in exploding a yarn about an alleged policy:

"Such action—I might put it this way—will not be necessary."

WELSH TO MEET WELSH.

One of the most heartening thoughts that came to me while giving heed to his words and intently reaching for his personality was that one Welshman is going to have to talk business with another Welshman, and the thought filled me with an impious kind of glee, for I know the Welsh pretty well. Hughes is of emphatic Welsh extraction.

I would give a week's wages to see Lloyd George and Charles E. Hughes looking into each other's eyes from opposite sides of the Council table.

If I may define Weeks as a directing mind and Hays as an organizing and Mellon as a creative, and Hoover as a formulative, then may I not describe Hughes as the adjuster in the Cabinet.

Within a month he will be 59 years old and I have the notion that the gray-eyed, pleasant-voiced, erect, smiling man is physically, mentally and spiritually in the prime of his career; there was an effect of certainty in the poise, the tone and the sentences of him that sent the onlooker to that conclusion. He stood throughout the talk—which was long, as such talks go—sometimes with both hands thrust deep in his trousers pockets and sometimes with them loosely clasped in front of him. He loomed very tall and very erect as he stood and there was no constraint in his manner. While he talked he teetered a little on his feet, but did the teetering on one spot.

SWIMMING GESTURE.

He used a firm, spacious posture, which I shall have to call a swimming kind of gesture (his only one) with which to enforce his words that swept away rumor, speculation and excitement, and it was exhilarating to watch—both arms sweeping out in front of him and then coming down decisively. His smile is very winning and spontaneous and he uses it with charming effect in greeting, but he seems to smile more with his eyes than his lips. He smiled with special courtliness when he had to refuse to answer a question and always he would turn with rather flattering attention direct to the man who questioned him.

His note, I would say, both in personality and views, was quiet reasonableness, and yet as I have tried to tell you, there was something very heartening in both.

One thing he certainly is not—and that is a smirking diplomat trying to play-act Talleyrand. I have seen something of those evil birds in other lands. Europe is today what it is because of them.

Best of all he is an American—sane, proud and civil, and when he left his anteroom I heard one of my countrymen say to another:

"Isn't that the first American voice you've heard in the State Department in eight years?"

WAR PLANES ORDERED TO MOBILIZE.

Over Hundred Army Air Fighters Will Concentrate at Langley Field.

[BY A. P. NIGHT WIRE.]

NEW YORK, March 14.—Information that nearly all bombing airplanes in the Army air service and many pursuit planes are being drawn from flying fields for concentration at Langley Field, Va., was received today in civil aeronautic circles.

It was understood more than 100 airplanes and several balloons and dirigibles would be mobilized there shortly along with large stores of bombs, aerial torpedoes and other fighting equipment.

The ammunition stored at Langley Field was said to be "enough to blow up both the Pacific and Atlantic fleets."

The aircraft concentration, it was understood, will include twenty pursuit planes, forty De Havilland attack and light bombardment ships, twenty-one heavy Martin bombers, six Handley-Pages and six Capronis, twenty flying boats and ninety craft of the lighter-than-air type.

TESTS IN JUNE.

[BY A. P. NIGHT WIRE.]

WASHINGTON, March 14.—Mobilization of Army aircraft and personnel at Langley Field, Virginia, is to conduct training flights in preparation for bombing tests against naval vessels, a high War Department official said tonight. The tests will take place in June and many Army airplanes and several dirigibles will take part in addition to naval air forces.

"This is the first opportunity we have had," the official said, "for any real training since the war. We expect to have at Langley Field before the bombing tests take place about 100 planes, including more than a score of the new big Martin bombers and the necessary personnel. The bombing flight training periods also will give pilots from other posts an opportunity to attend the air service officers' school at Langley Field."

The flyers already at Langley Field and those who have been ordered to report there are being trained in flying over the water and dropping bombs at moving targets on the ocean, officers said.

GOVERNMENT LOSES INCOME TAX SUIT.

[BY A. P. NIGHT WIRE.]

WASHINGTON, March 14.—A judgment in favor of C. W. Phellis, stockholder of the E. I. Du Pont De Nemours and Company, was returned by the United States Court of Claims today in his suit to recover $6487 alleged to have been wrongfully collected as income tax in 1918 when the company was reorganized. The suit was regarded as a test case said to involve abatement by the government of $13,000,000 in income taxes assessed on distribution of corporate stock.

The company, a New Jersey corporation with assets of $39,000,000, was shown to have created in 1918 a Delaware corporation, capitalized at $130,000,000, to which it transferred its assets, taking in exchange one share of its own stock and two shares of the new common stock of the Delaware company for each share of the New Jersey company original stock.

Income tax officials held that six-sevenths of the stockholders' interest was converted into taxable income, but stockholders contended no income was created and that the government was seeking to tax actual capital.

WHEAT GROWERS DISAGREE.

[BY A. P. DAY WIRE.]

KANSAS CITY, March 14.—Representatives of the National Wheat Growers' Association and of the agricultural committee of seventeen yesterday agreed the pooling of grain under a national sales agency was advisable, but disagreed as to the method.

Every wide-awake man at some time or other must look this fact squarely in the face. No one ever got rich working for somebody else. Nowadays every man who thinks is looking out for a chance to start working for somebody else and go to work for himself. Don't you want a business of your own that will permanently grow in prospect? It is up to you, Mr. Reader. Why not investigate at once the possibility of establishing a paying business with the Hamilton Beach Carpet Washer. Call and see or write.

HAMILTON-BEACH CARPET WASHER COMPANY,
Southern California Sales Agents,
235 Van Nuys Bldg. Phone 12013.

FIRST THOUGHT AND SECOND NATURE

The Quality which has made Stein-Bloch Clothes celebrated, is not "subject to change without notice," like a railway time-table. That Quality has been first thought for so long a time, that it has become second nature for all time.

Stein-Bloch Smart Clothes

Write to THE STEIN-BLOCH CO. at Rochester New York for "SMARTNESS" an Illustrated Monthly Magazine of Men's Fashions

Stein-Bloch Clothes sold exclusively in Los Angeles by

Harris & Frank
437-443 So. Spring Near Fifth
OUTFITTERS OF DEPENDABILITY

FOCH TELLS CAUSE OF GERMAN DEFEAT.

TEUTON CHIEFS LACKED POWER TO INSPIRE MEN, SAYS FRENCH MARSHAL.

[BY CABLE AND ASSOCIATED PRESS.]

PARIS, March 14.—In an interview to be published in one of the French magazines, Marshal Foch, after having read all the memoirs of the German army leaders, gives his conclusion as to the cause of the Teuton defeat. He says the German leaders, from their writings, appear to be excellent staff officers, but nothing more, and that the army professional school of Frederick the Great, well built for organizing and handling armies, was incapable of inspiring a soldier.

"In 1918," says the marshal, "the situation was the exact reverse of that of 1814. A century ago the Germans had Marshals Blucher, Yorck, Von Wartenburg and Kleist von Nollendorf, who were not military geniuses, but who had the sacred fire which eventually defeated Napoleon. Field Marshals Hindenburg and Ludendorff lacked this in 1918."

Marshal Foch gives prominence to the moral force of the Allies which was actuated by idealism and the consciousness that they were fighting for the right.

"All the Allies, French, English, Belgians and Americans, gave absolute, unlimited concord," he says. "The only complete military genius is one who can inspire troops."

Platt Music Company
622 So. Broadway
NEXT TO ORPHEUM

You are Cordially INVITED

You and your friends are cordially invited to attend a

Concert Recital

to be given

FRIDAY EVENING—MARCH 18th at 8:15 P. M.

in the piano salon of the

PLATT MUSIC CO.

The program will include vocal, violin and piano numbers. Piano solos by Edward Grieg, Paderewski and other renowned pianists will be rendered through the medium of

REPRODUCING APOLLO PIANO

BAYER

Aspirin

You must say "Bayer"

Unless you see the name "Bayer" on package or on tablets, you are not getting genuine Aspirin prescribed by physicians for 21 years.

Insist upon an unbroken package of genuine "Bayer Tablets of Aspirin" containing proper directions and dose proved safe by millions.

Larger packages

ARE WE SOON TO BECOME A RACE OF BALD-HEADED MEN?

PROF. JOHN H. AUSTIN

Hair and Scalp Specialist of Chicago, Who Now Has Offices at Hamburger's, Talks Most Interestingly About the Hair.

He says baldness is increasing rapidly among men and points out some of the reasons. Prof. Austin

is probably right in saying that only about one man in every hundred ever thinks about his hair at all, except to comb it two or three times a day.

A man will give the utmost attention to his teeth, because he knows that when trouble arises he will have more trouble and probably lose his teeth if he doesn't go to a dentist promptly. But his hair doesn't ache, it just gradually dies, and when it is nearly gone, and the roots are dead, he anxiously tries a dozen different remedies at once and then resigns himself to baldness.

Prof. Austin says the use of dandruff cures, mange cures and hair tonics without proper advice is like taking medicine without knowing what you are trying to cure. Prof. Austin examines the roots of your hair with powerful microscope. He finds out just what is the trouble with YOUR HAIR, and then he tells you what to do for the trouble.

FREE MICROSCOPIC EXAMINATION of the hair and scalp—both men and women invited. Private Offices, Second Floor, Hamburger's Hours, 10 to 12 and 2 to 4.—[Advertisement.

FRECKLES

A Thing Of The Past

Get rid of them now, this very minute, by new method. DERWILLO (liquid) protects the skin so that freckles will not appear, and with proper protection from wind and hot sun freckles cannot exist. If they have already made their appearance, with proper protection they rapidly disappear. Derwillo does this for you. The very first application proves it. Just try this test: Note to what extent your freckles show, then apply Derwillo and examine again and see how much fainter they appear. By using DERWILLO throughout the summer you will remove them and keep them away entirely. Druggists refund the money if it fails. Derwillo not only removes freckles, but instantly beautifies the complexion as well. There is no substitute for Derwillo as no other freckle remover does this, so do not accept a substitute, then you won't be disappointed. Your druggist has it or can get it for you. It is absolutely harmless in every way. Sold in this city under a money-back guarantee by all department stores and druggists, including The Owl Drug Stores.—[Advertisement.

Mothers know the value of Resinol

and see that a jar is kept on hand to relieve that spot of itching rash or eczema. It so generally succeeds in clearing away the eruption that it has become a standard skin treatment in hundreds of homes. At all druggists.—*Hastens the Healing.*

WINDSOR SQUARE

SEE SOMETHING SPLENDID

AN IDEAL HOME TRACT FOR PARTICULAR PEOPLE

The TRACY E. SHOULTS Co.

Larchmont Boulevard at Third Street

Wilshire 3689 Phones Wilshire 3685

Why Stay Fat? You Can Reduce

The answer of most fat people is that it is too hard, too troublesome and too dangerous to force the weight down. However, in Marmola Prescription Tablets all these difficulties are overcome. They are absolutely harmless, entail no dieting or exercise, and have the added advantage of cheapness. A large case is sold by druggists at one dollar. Or if preferable, they can be obtained by sending price direct to the Marmola Co., 4612 Woodward Ave., Detroit, Mich. Now that you know this you have no excuse for being too fat, but can reduce two, three or four pounds a week without fear of bad after-effects.—[Advertisement.

LAW CONDEMNED BY MINE CHIEF.

Howat Scores Kansas Industrial Court Statute.

Has Done Nothing to Better Labor, is Assertion.

Workers Resent Measure as Infringement of Rights.

[BY A. P. NIGHT WIRE.]

TOPEKA (Kan.) March 14.—A review of the working of the Kansas Industrial Court law from a mine union official's point of view has been made by Alexander Howat, president of district No. 14, United Mine Workers of America. Mr. Howat says:

"The Industrial Court has been in existence one year. During that period it has accomplished nothing in bettering labor's condition in this State. A few wage claims involving but a very small number of men have been handled by the Industrial Court, a few crumbs handed out as a bait to labor, but for every penny that has been paid out to labor, hundreds of dollars have been given to the Public Utilities Corporations in increased rates. Eight or 10 cents an hour increase was given to the employees of the Joplin & Pittsburg Railway Company, who were already working for a starvation wage of $3.50 or $4 per day, and the passenger rates of the company were almost doubled.

"The Industrial Court also added about 33 1-3 per cent to the value of the telephone company at Topeka, and did the same at Kansas City, Kan., and permitted their rates to be adjusted accordingly.

COSTS THOUSANDS.

"The Industrial Court has cost the taxpayers many thousands of dollars directly, and many hundreds of thousands of dollars in increased rates to public utilities that have been given by the Industrial Court. It has prevented no strikes and has done nothing but aggravate the labor problem and create industrial strife.

"Every honest, self-respecting workingman in the State should resent a law of this character. There is no law even in the most autocratic country of Europe to enslaves the workers in such a manner as is intended by this law.

"This law is an infringement on the sacred rights of every honest working man in the State of Kansas. This so-called Industrial Court law is an insult to every man who believes in the principles of liberty and justice and is a disgrace to the State of Kansas. This law is meant to enslave organized labor and to place us in the same condition that we were in years ago, before we had established the United Mine Workers. It is meant to place us at the complete mercy of the employers of labor. It is intended to destroy the usefulness and effectiveness of our organization, and, in fact, is only the beginning of a movement that is finally intended to enslave the working class of a America and to destroy the organized labor movement of the entire country.

MUST KEEP STRIKES.

"Organized labor is not opposed to the Industrial Court law because of our desire to call strikes, but we know from bitter experiences of the past what it means to us if we surrender the right to strike, or if that right is taken away from us. It is only because we have in the past enjoyed the right to strike that we have ever been able to compel the employers of labor to grant any concessions that have been accorded us. We know how little sympathy or consideration we may expect at the hands of the employers when we are chained to our jobs like slaves. Organized labor in Kansas has a right to expect the same degree of liberty and justice, that is accorded the organized workers in the other States of the nation, and we are going to continue to fight until that principle is recognized and re-established in this State. Injunctions and industrial courts shall not be permitted to interfere with our policy in any way.

OUTCOME OF STRIKE.

The Kansas Industrial Court law was the outcome of the miners' strike of 1919 and was passed chiefly through the influence of Gov. Allen. It created a court of three members to hear controversies in industries and utilities; was given power to intervene on its own initiative in industrial controversies and may make orders relative to wages and hours of employment.

The law declares it unlawful for operators to willfully limit or cease operations for the purposes of limiting production or transportation or to effect prices for the purpose of avoiding any of the provisions of the act.

The law also declares it to be unlawful for any two or more employees in industries named to conspire to quit employment for the purpose of hindering, delaying or suspending operations.

The right of any individual to quit employment at any time is recognized.

The law provides that a willful violation of provisions of the act, they will be guilty of a felony, punishable by a maximum fine of $5000 or a maximum term of two years, or both.

TWO SENATORS AGREE ON BACKING LISSNER.

INDORSEMENT FOR PLACE ON SHIPPING BOARD IS SENT TO WHITE HOUSE.

[EXCLUSIVE DISPATCH.]

WASHINGTON, March 14.—Meyer Lissner of Los Angeles was formally indorsed to President Harding today by Senators Shortridge and Johnson for appointment as one of the two members of the United States Shipping Board from the Pacific Coast. It is regarded as assured that former Senator Chamberlain of Oregon will be appointed as one of the Pacific Coast members.

The indorsement of Mr. Lissner followed a visit of Senator Shortridge to the White House, where he took up some other matters with President Harding. On his return he conferred with Senator Johnson. The latter prepared a letter to the President regarding the appointment. This letter he and Senator Shortridge signed. It was sent at once by messenger to President Harding at the White House.

While it is not expected that any new appointments to the Shipping Board will be sent to the Senate until the opening of the extra session, there is a possibility that the board will be included in the nominations to be sent up tomorrow. In that event the choice of the California leaders will be known in plenty of time to the Executive to have his name included in the list if he desires to follow their indorsement.

One of the reasons for the agreement upon the Los Angeles man was the inability of the business and shipping men in the north to get together on any single candidate for the place and as there could be no agreement except on the Los Angeles man, the resulting delay made many Californians fearful that the appointment might go elsewhere by default.

President Harding has informed Senators interested in the new Shipping Board that he will name it only when he can secure the man he wants for chairman and that he will then build the board around the chairman and name men who will be able to work with him to accomplish a definite policy along the lines desired by the new administration.

It cannot be determined at this time what length of term the new appointees will receive, all of them varying in point of termination.

MANY CHANGES MADE IN RAIL DIRECTORATE.

SACRAMENTO NORTHERN RAILROAD ELECTS OFFICERS AND BOARD.

[BY A. P. NIGHT WIRE.]

SAN FRANCISCO, March 14.—Several changes were made today in the directorate and officers of the Sacramento Northern Railroad at the annual meeting here.

G. F. Detrick was re-elected president, with Sidney M. Ehrman vice-president. Director Emery Oliver was elected an additional vice-president. Assistant Secretary C. H. Gardiner was chosen secretary-treasurer, succeeding A. E. Wellington, and J. R. Parke was chosen assistant secretary. The position of chairman of the board, held last year by J. D. McKee, was abolished.

Detrick, Ehrman and Oliver were re-elected to the executive committee, but McKee and John S. Drum failed of re-election. They were succeeded by Philip I. Manson and Rudolph Spreckels.

Drum, McKee, J. K. Armsby, A. T. De Forest and Milton Esberg failed of re-election to the directorate. New directors include Spreckels, W. H. Fairbanks, C. H. Gardiner, Parker L. Jackson, William J. O'Connor, James K. Moffitt and S. S. Stevens.

DIVERGENCE OF IDEAS ON POSTMASTERSH.

HOUSE REPUBLICANS' OPINIONS VARY ON WILSON CIVIL SERVICE ORDER.

[BY A. P. NIGHT WIRE.]

WASHINGTON, March 14. — There apparently is a wide divergence of opinion among House Republicans as to what should be done with the order of former President Wilson placing postmasters under the civil service. Replies to a questionnaire sent out by Representative Fess, Ohio, chairman of the Republican Congressional Committee, it was said today, contain suggestions ranging from restoration of the old system to retention of a civil service principle.

The replies will be laid before Postmaster-General Hays, who will talk the situation over with President Harding.

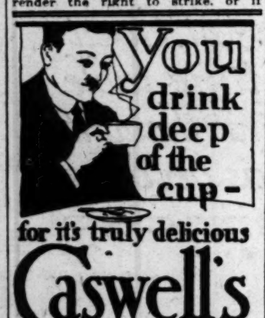

CORNS

Lift Off with Fingers

Doesn't hurt a bit! Drop a little "Freezone" on an aching corn, instantly that corn stops hurting, then shortly you lift it right off with fingers. Truly!

Your druggist sells a tiny bottle of "Freezone" for a few cents, sufficient to remove every hard corn, soft corn, or corn between the toes, and the calluses, without soreness or irritation.—[Advertisement.

JUDGE LANGAN KEEPS HIS JOB.

Removal Action in Nevada's Legislature is Beaten.

Senate Vote Falls Short of the Needed Two-thirds.

Official Who Gave Pickford Divorce Denies Charges.

[BY A. P. DAY WIRE.]

CARSON CITY (Nev.) March 14. A legislative action to remove District Judge Frank P. Langan for alleged irregularities in office failed today when the concurrent removal resolution failed to receive the two-thirds Senate vote necessary for its adoption. The vote was 9 to 8 for adoption. Twelve votes were necessary for the passage of the resolution.

The Assembly on Saturday adopted, by a vote of 29 to 7, or four more than the required two-thirds.

JOINT HEARING HELD.

Presentation of the resolution followed a hearing conducted jointly by the Senate and Assembly on charges by a legislative investigation committee that Judge Langan had failed to hand down decisions within the legal limit of ninety days and that he had not enforced the filing of returns by the receiver of the State Bank and Trust Company, according to law. Judge Langan's alleged lobbying for a bill designed to raise his salary also was included in the list of charges.

In his defense Judge Langan said that the cases in his court had been regularly and properly disposed of, and that he had not prevented or discouraged in any way the filing of reports on the status of the State bank. He denied any improper action in regard to the salary matter.

The hearing began last Thursday with the presentation of a complaint by the Attorney-General outlining all of the committee's charges.

ABOUT PICKFORD CASE.

[EXCLUSIVE DISPATCH.]

CARSON CITY (Nev.) March 14. It was in Judge Langan's court at Minden, Nev., that Mary Pickford Fairbanks, the cinema actress, was granted her divorce from Owen Moore about a year ago. Had Judge Langan been removed from office, the pending case in which the validity of the divorce decree is called in question would have had to be resubmitted. Judge Langan now has before him for decision a motion to set aside the complaint in this actino, which was instituted by the Attorney-General of Nevada. No mention of the Pickford matter was made during the legislative hearing on the charges against Judge Langan.

Judge McCarran, counsel for Mrs. Fairbanks, stated several days ago that there will be no attempt at a compromise in the divorce contest and that it will be settled on its merits.

LAUDS IRISH RELIEF.

Hoover Approves Campaign and Has Praise for Commissioner.

"I could not fail to wish every support to such an effort to relieve human suffering and hope you will receive the support of the nation," said Herbert Hoover in a wire to the American Committee for Relief in Ireland, a copy of which has been received here. In another wire Mr. Hoover congratulated Capt. J. F. Lucey on taking over the work of commissioner for the Irish Relief Fund, adding that his own knowledge of Capt. Lucey's relief work in Belgium was assurance that the work in Ireland will be well carried out.

REWARDS OFFERED FOR MOB MEMBERS.

[BY A. P. DAY WIRE.]

FRANKFORT (Ky.) March 14.—Gov. Edwin P. Morrow today offered a reward of $500 each for the arrest and conviction of each member of the mob that early yesterday took from the Woodford County Jail and lynched Richard James, negro. He also issued a proclamation removing from office John H. Edger, jailer of Woodford county.

"They WORK while you sleep"

Cascarets

Take one or two Cascarets occasionally to keep your liver and bowels active. When bilious, constipated, headachy, unstrung or for a cold, upset stomach, or bad breath, nothing acts so nicely as Cascarets. Children love them, too. 10, 25, 50 cents.—[Advertisement.

"Your dream city is Real!"

Nowhere else in the world will you find that perfection of climate conditions—that freedom from heat and cold and storm—which makes possible the daily out-of-door pipe organ recital, all the year 'round at San Diego,—the neighbor city of Los Angeles.

But climate is just the beginning of the story. The sparkling waters of the Pacific and the blue bay—seen from nearly everywhere in town—the marvellously beautiful panorama of sea and mountains, the towering spires and walls of the Panama-California International Exposition's exquisite permanent buildings, the miles of green lawns and rose garlanded homes make this the ideal city for your seasonal residence or year 'round home.

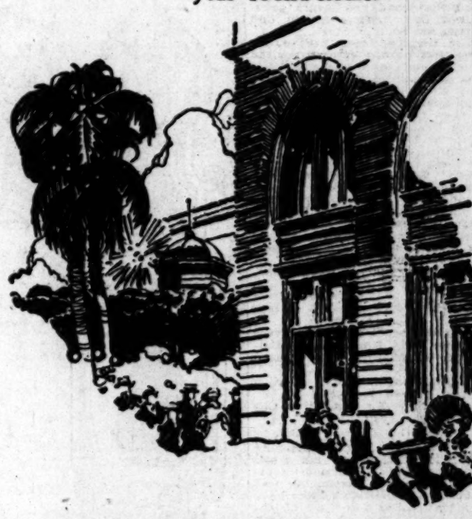

Yet, with every attraction and opportunity for enjoyment in this modern active city of 90,000 residents, living costs less in San Diego than elsewhere, and the two score spacious hotels are ample and modern.

All this and much more is almost at your door. A delightful afternoon—you will always remember it—through orange groves and along the seashore, brings you to San Diego, or you may go by sea if you prefer and disembark ten minutes from your hotel.

Comfort, beauty, and infinite opportunity for enjoyment are the beginnings of life at

San Diego California

Through Pullman service is operated between San Diego and Chicago over the NEW San Diego and Arizona Railway, in connection with the Rock Island and Southern Pacific "Golden State Limited." A delightful, mild climate trip through Imperial Valley and magnificent scenery.

This booklet tells more about it. Sign the coupon and get it free by return mail.

San Diego-California Club,
400 Spreckels Building, San Diego, California.
Gentlemen: Please send me your free booklet about San Diego, California.

Name _____

Address _____

Grip Left Yo a Bad Back

ARE you getting over a cold o only to find yourself a vic backache? Are you suffering hea too, dizzy spells, a dull, tired, w feeling and annoying kidney irreg ties? Then don't delay! Pho

"Every Picture Tells a Story"

agree that a vast number of the worst cases of kidney trouble are the result of ge eases. In every infectious disease the system is alive with poisonous germs and b ria. The kidneys are overwhelmed with the rush of new work; they break dow come congested, inflamed and diseased. Too often the real trouble is lost sight o some dangerous kidney ailment sets in. If your kidneys are falling behind, don for serious trouble. Begin using *Doan's Kidney Pills* today. *Doan's* have helped th and should help you. *Ask your neighbor!*

These are *Los Angeles* Cases:

East Fifty-First Street

Mrs. Peter Carrow, 856 E. 51st St., says: "My kidneys were in bad shape. I often had severe backaches. I could not get about to do my housework. Dizzy spells came over me and I often had headaches. The kidney secretions acted too free annoying me a great deal and breaking my rest. I was worn out and tired during the day. I read of Doan's Kidney Pills and used them. They were just the thing for me, and it was not long before I was free from the headaches and dizziness and my kidneys acted natural."

East Jefferson Street

Antonio Nunes, 1673 E. Jefferson St., says: "My work in a cold storage is trying on the kidneys and causes me to have attacks of backache. I was so stiff and lame I could hardly bend my back. I couldn't rest at night. My kidneys did not act right and at times were free and then again scanty. I read of Doan's Kidney Pills and used them. Soon my back was well and strong and my kidneys were in good shape."

East Lake Avenue

Mrs. E. B. Cole, 225½ N. Rod... says: "I am glad to say a go... Doan's Kidney Pills. I have fou... as represented. My kidneys were... I had dull aching pains across t... I was hardly ever free from t... I had no energy. The action of... neys was irregular. I read of D... ney pills and used them. The... and I was free from the trou... energy was restored and my kid... regularly."

Doan's Kidney Pi

Every Druggist has Doan's, 60c a box. Foster-Milburn Co., Mfg. Chemists, Buffalo, N. Y.

NO GROUCH, YS BURLESON.

Postmaster - General d of Cabinet Record.

Press Had to Pay in creased Postage.

Divorcing Federal kers from Unions.

[EXCLUSIVE DISPATCH.]

N (Tex.) March 14.—Al- Harrison, retired Postmas- al, has returned to his Austin. He said that he t resume the practice of would devote the remain- e life to looking after pri- ness interests. In speaking ministration, he said: of my good friends of the of news was kind enough me as Postmaster-Gen- has roamed at large, been administer his office in amazing way.' In a meas- a true. If the record made a bad one, no one is re- other than myself; on the if the record has been a I have an abiding faith ry will so record it. ess compels me to say

GREATE SOUTHE CALIFOR STRAIGHT AHEA

We Vio Cor Ban Manc Stri

—Small Good

BUY THIS W Small Payn and Big Pric Reducti

BARTLETT MUSIC CO.

...nd that perfection of climatic
...cold and storm—which makes
... recital, all the year 'round at
...geles.
...e story. The sparkling waters
... nearly everywhere in town—
...ea and mountains, the tower-
...rnia International Exposition's
... of green lawns and rose gar-
...r your seasonal residence or
...et, with every attraction and
...ortunity for enjoyment in this
...ern active city of 90,000 resi-
...s, living costs less in San Diego
... elsewhere, and the two score
...ious hotels are ample and
...ern.
...ll this and much more is almost
...ur door. A delightful afternoon—
...will always remember it—through
...ge groves and along the seashore,
...s you to San Diego, or you may
... sea if you prefer and disembark
...minutes from your hotel.
...omfort, beauty, and infinite op-
...unity for enjoyment are the be-
...ngs of life at

...Diego
...alifornia

...Left You
...Bad Back?
... you getting over a cold or ...
...ly to find yourself a victim ...
...he? Are you suffering headache...
...zzy spells, a dull, tired, worn-...
... and annoying kidney irregulari...
... Then don't delay! Physician...
...trouble are the result of germ di...
...with poisonous germs and bac...
...new work; they break down, l...
...e real trouble is lost sight of ...
...eys are falling behind, don't w...
...ay. *Doan's* have helped thousa...

...les Cases:

	East Lake Avenue
...ays: ...the ...s of ...ould ...t ar ...and ...nty. ...ased ...rong	Mrs. E. B. Cole, 225½ N. East Lake ... says: "I am glad to say a good word ... Doan's Kidney Pills. I know they are ... as represented. My kidneys were out ... I had dull aching pains across my ... I was hardly ever free from headache ... I had no energy. The action of my ... nays was irregular. I read of Doan's ... ney pills and used them. The headache ... and I was free from the headache. ... energy was restored and my kidneys ... regularity."

...ey Pills
...burn Co., Mfg. Chemists, Buffalo, N.Y.

NO GROUCH, SAYS BURLESON.

Ex-Postmaster-General Has Old Cabinet Record.

Says Press Had to Pay in Increased Postage.

Deplores Fleecing Federal Employes from Unions.

WASHINGTON (SPECIAL DISPATCH.) March 14.—Albert Sidney Burleson, retired Postmaster-General, has returned to his law practice. He said that he would resume the practice of law and would devote the remainder of his life to looking after private interests. In speaking of his administration, he said:

"Many of my good friends of the press was kind enough to commend me as Postmaster-General, and the people at large, been pleased to administer his office in a fair and commendable manner. If the record made is bad one, no one is responsible for it other than myself; on the other hand, if the record has been a good one, I have an abiding faith that the people will so record it.

"Nothing compels me to say that during my tenure (which has broken the record, I having served as a Cabinet officer longer than any other Postmaster-General in the history of our country) I have had a corking good time, having enjoyed every moment of it. My friends, the newspapers and the magazines, have also had a bully time criticising, denouncing and cartooning me. I have no grouch against them; they were entitled to their sport, for they had paid for it. They will pay each year $20,000,000 more than they were paying for the transportation of their advertising when I became Postmaster-General. The truth is, the second-class postage rate is now only one-third of what it should be, and I have recommended an increase of the same.

FAILED BUT TWICE.

"The only two reforms I failed to accomplish were: First, to give the business men of America penny postage. They are justly entitled to it, as they are now paying a higher postage rate than they should pay in proportion to postage charges on other classes of mail. I would have accomplished this but for the World War.

"The other reform which failed was to prevent government employes from affiliating with outside labor organizations. I believe that a psychological situation has been brought about that will ultimately effect this reform, and that either the organization of government employes will voluntarily withdraw from all affiliation with the American Federation of Labor, or the Congress will force the separation by appropriate legislation."

Grove's is the Only Genuine
Laxative BROMO QUININE tablets. The first and original Cold and Grip Tablet. (Be sure you get BROMO.) 30c.

GREECE ASKS RECOGNITION.

Legation Starts Negotiations at Washington.

Favorable Action is Expected in Near Future.

May Accredit Minister to Court of Constantine.

[BY A. P. NIGHT WIRE.]

WASHINGTON, March 14.—Recognition of the Greek government of King Constantine by the United States is expected to result shortly from negotiations instituted by the Greek government with the State Department through the Greek Legation.

Letters from King Constantine and Queen Mother Olga, it became known today, containing announcement of the ascension to the throne of the King, have been transmitted to the State Department.

The new Greek government has acknowledged all obligations incurred by the government of Venizelos. Included in the plea of the Greek government for recognition is an appeal to the United States for the payment of the fourth installment of the loan from the credit of $48,000,000 granted the Venizelos government by the United States treasury. Under this credit cash advances of $15,000,000 were made by the Wilson administration.

NEGOTIATIONS HALTED.

The negotiations conducted by the Greek government began shortly before the expiration of the last administration and have for the moment ceased. They are expected, however, to be continued when the new administration has signified its desire to examine the question after other problems of foreign policy have been surveyed.

With most of the obstacles to recognition raised by the last administration removed, it is believed recognition will be accorded King Constantine through the appointment of a Minister accredited to him as soon as a selection has been made for the post. Edward Capps, Minister appointed by the Wilson administration, made this post vacant today by his departure for America.

CAPPS LEAVES POST.

[BY CABLE AND ASSOCIATED PRESS.]

ATHENS, March 14.—Edward Capps, American Minister to Greece, retired from his post yesterday, turning over the Legation to Barton Hall, the first secretary, who will act as Charge d'Affaires until the arrival of Mr. Capps's successor.

BOY SLAIN BY OFFICER.

[BY A. P. DAY WIRE.]

CHICAGO, March 14.—One of three boy burglars was shot and killed by a policeman in a battle on the roof of a theater building early today. The others were captured. The police declared they were cutting a hole in the roof, preparatory to a safe breaking.

TWO KANSANS TARRED AND BEATEN BY MOB.

NONPARTISAN LEAGUE WORKERS SLIGHTLY RECOVERED FROM EXPERIENCE.

[BY A. P. NIGHT WIRE.]

SALINA (Kan.) March 14.—C. O. Parsons, a Nonpartisan League worker, said to have been tarred in Barton county, Saturday night, is confined to his bed here today. J. O. Stevic, also said to have been tarred, is able to sit up. The heads of both men are matted with tar and they exhibited bruises and black eyes.

Stevic and J. R. Burton, former United States Senator from Kansas, who with his wife, was escorted from Barton county in an automobile, Saturday afternoon, are preparing statements.

"We underwent horrible treatment," Stevic said today. "Parsons and I had left Ellenwood and got to Chase when the mob overtook us. They took us to Great Bend and we were turned over to another mob. We were then taken to a lonely place. Two men were stationed to each of our arms, holding them up, while we were fearfully beaten by others. Then a circle of automobiles ringed about us and tarpots appeared. We were stripped to the waist and tar applied. Half blind, we staggered away, hearing another mob was after us. We sought shelter in a straw stack, but at 3 o'clock in the morning we went back to Great Bend to learn the hour. We walked twenty miles on the railroad and came to a farm house. The farmer said that he doubted if we were human beings, but he took us in and two leaguers were secured who brought us to Salina."

J. R. Burton said today he was badly treated. He said the mob offered to allow his wife to go to Great Bend, but she refused to leave her husband, whereupon they were escorted in their car to St. John.

FIRE ATTACKS WELL.

[BY A. P. NIGHT WIRE.]

BRECKENRIDGE (Tex.) March 14.—Ignited from a refuse fire, the No. 7 Dickie well and pipe line of the Brown Company is burning here with a loss already estimated at more than $100,000. Dynamite and steam are being used to combat the flames.

ACTRESS IS DEAD.

[BY A. P. DAY WIRE.]

GALESBURG (Ill.) March 14.—Babe Sterling of Long Beach, Cal., a vaudeville actress, died here today.

The Pneumonia Month.

March is a typical pneumonia month and usually gives a high rate of mortality for the disease. After a long and hard winter the system loses much of its resistance and people grow careless. When every cold, no matter how slight, is given prompt and intelligent attention, there is much less danger of pneumonia. It should be borne in mind that pneumonia is a germ disease and breeds in the throat. Chamberlain's Cough Remedy is an expectorant and cleans out the germ-ladened mucus and not only cures a cold but prevents its resulting in pneumonia. It is pleasant to take. Children take it willingly.—[Advertisement.

FATHER HOCH DENIED ENTRY TO AMERICA.

ACCUSED COMPANION OF KAROLYI TO ASK EXPLANATION OF EMBASSY.

[BY CABLE AND ASSOCIATED PRESS.]

NAPLES, March 14.—Father John Hoch, whose passport will not be vised by the American Consul here, intends to go to Rome to ask an explanation from the American Embassy. This action will be taken through the Czecho-Slovak Legation at the Italian capital, it is said. Later he intends to go to Vienna, in which city he will take the necessary steps to get permission to enter the United States.

Father Hoch was accused of being an associate of Count Michael Karolyi, former president of the Hungarian republic, who was expelled from Italy two weeks ago for alleged Communistic agitation.

MEMORIAL PLANNED FOR CLARA BARTON.

[BY A. P. DAY WIRE.]

NORTH OXFORD (Mass.) March 14.—The North Oxford homestead of Clara Barton was transferred today to the Woman's National Missionary Society of the Universalist Church, which is to restore the place and make it a memorial home to be used as a resort for visitors.

All available relics of Miss Barton's Red Cross work are to be gathered from all parts of the world.

YORSKA, COUNTESS TOURINE, world-famous tragedienne and protege of MADAME SARAH BERNHARDT, writes: "The Paris artists PROCLAIM the OPERATION upon my face by Dr. Steele of Los Angeles the most PERFECT KNOWN to FACIAL SURGERY."

Yorska is just one of the many stars we have fitted for the stage and screen.

YORSKA

BEFORE AFTER

We correct Outstanding Ears, Thick Lips, Sagging Faces, stringy and baggy necks, puffy eyelids, wrinkles, withered skin, pittings, scars, freckles, moles, birth-marks, pimples, receding chin, hollow cheeks, ill-shaped noses. The work is done painlessly by local anaesthetic.

DR. GERTRUDE STEELE

Cosmetic and Plastic Surgery for Both Sexes.

15 Years' Practice in California

Consol. Realty Bldg., 607 S. Hill St. Rooms 303-5. Hours 1 to 5. Phone 62362.

BARTLETT MUSIC CO.
EST. 1875
410 WEST SEVENTH STREET - PHONE 10791
OPPOSITE NEW PANTAGES THEATRE

GREATER SOUTHERN CALIFORNIA — STRAIGHT AHEAD

New Keynote Music Rolls Lowered to 55c

We Move As Soon As Our New Store Is Ready

100 Pianos
30 Grand Pianos
2000 Player Rolls
30000

BARTLETT MUSIC CO. COLUMBIA Fred Lewis' Jazz Band 410 WEST SEVENTH ST.

100 Players
150 Phonographs
5000 Phonograph Records
Sheet Music

Retired Columbia Records $1.00 to 59c

New Player Music Rolls—55c and 65c—10 for $5.00

New Phonograph Records—55c, 59c and 65c

We Are Going To Sell Fast—and You Are Going to Buy Fast

Violins
Cornets
Banjos
Mandolins
Strings
etc., etc.
—Small Goods Accessories

BARTLETT MUSIC COMPANY'S REMOVAL SALE

From 410 W. Seventh
To 607 West Seventh
Opposite Robinson's Department Store—Next to Security Trust and Savings Bank.

The Wonderful Autopiano Ready to Play

BUY THIS WAY
Small Payments
and
Big Price
Reductions

THE USE OF OUR BIG FREE MUSIC ROLL LIBRARY GOES WITH EVERY AUTOPIANO SOLD AND MEANS THAT YOU SHOULD SAVE

The Autopiano

$5 per Month
$60 per year
$600 for ten years
or practically enough to pay for your player

We are offering all instruments at from 10% to 50% less. We are going to save you money.

BARTLETT MUSIC CO. EST. 1875 410 WEST SEVENTH STREET - PHONE 10791 OPPOSITE NEW PANTAGES THEATRE

The quicker you make your choice the better satisfied you will be.

BARTLETT MUSIC CO. 410 WEST SEVENTH STREET - PHONE 10791

THREE SOUND BONDS

To net

General Petroleum 6's of 1931 at 99¼ 7.10%
Republic of Chile 6's of 1941 at 99 .....6.10%
San Joaquin Light & Power 7's of 1951 at 97½ 7.20%

Call—Write—Phone for Details

Howard G. Rath Company

Established 1910
Investment Securities
Members L. A. Stock Exchange
319 Security Bldg. Los Angeles.
Telephone 606-04.

Pacific Gas & Elect. Notes Yield 7.75%

We offer these Five-year 7% bond secured Notes, amply protected and a legal investment for Savings Banks in California, at 97¼ and interest to yield 7.75%.

Descriptive Circular Mailed on Request.

Jno. O. Knight & Co.
Stocks—Bonds
411-414 Van Nuys Bldg.
Members Los Angeles Stock Exchange. Telephone 16654

DAILY TRADE TALK.

Another Big Issue Offered by California Public Utility; L.A.I. Dividend.

BY CHAPIN HALL.

A new issue of bonds of a strong California public utility corporation is being offered today by a syndicate composed of E. H. Rollins & Sons, Cyrus Peirce & Co. and Bonbright & Co. The issue consists of $2,500,000 convertible bonds of the Great Western Power Company. These bonds, in addition to being a general lien on the entire property of the company, subject only to underlying liens, are to be further secured by the pledge of an equal amount of series B first and refunding mortgage 7 per cent bonds, as soon as these may be issued under the terms of the mortgage.

The Great Western Power Company of California was incorporated in 1915, and has acquired since that time all of the properties, rights and franchises formerly owned by the Great Western Power Company, the City Electric Company and the Consolidated Electric Company. The company serves the greater part of Central California, its lines serving a territory with a population of approximately 1,250,000. During the past seven years the connected load has increased from 135,000 to more than 302,000, and the number of consumers from 12,000 to over 31,000.

The properties of the company at the present time consist of the big hydroelectric plant at Big Bend, on the Feather River, with an installed capacity of 87,000 horsepower. Power from this plant is transmitted over a double circuit steel tower transmission line to Oakland, and under water from that point to San Francisco. Distributing stations are also located in Berkeley, Sacramento, Richmond, Napa, Petaluma, Santa Rosa and twenty-five other communities. During the next sixty days it is expected that a second plant, to be known as the Caribou plant, located ten miles below Lake Almanor, which also serves as the source of water supply for the Big Bend plant, will be in operation. The initial installed capacity of this plant will be 59,000 horsepower. The net earnings of the company for the year ended Jan. 31, 1921, amounted to $3,203,254, leaving a surplus after all charges, of more than $800,000.

Among local participants in the issue are Baer, Brown & Parsons; Banks, Huntley & Co.; Blankenhorn, Hunter, Dulin Company; Cahn, McCabe & Co.; California Bank; California Company; Drake, Riley & Thomas; Frank & Lewis; Girvin & Miller; Guaranty Trust and Savings Bank; Howard G. Rath & Co.; Stephens & Co.; John O. Knight & Co.; Stevens, Page & Sterling, and William R. Staats Company.

L. A. GAS BONDS.

Bond and Goodwin and Tucker are at the head of a strong local syndicate which is offering $2,500,000 Los Angeles Gas and Electric Corporation general and refunding mortgage 7 per cent gold bonds. The issuing corporation has always commanded a very high credit and an excellent market for its securities. The bonded debt of the corporation, including this issue, amounts to approximately 38 per cent of the value of its properties, while net earnings for 1920, available for interest and depreciation, exceeded bond interest charges by five times.

The growth of the company has

(Continued on Fourteenth Page.)

NEWS ITEM

Cable dispatch states Spanish Government will start electrification of over 4000 miles of railroad at estimated cost of $40,000,000, and expects to purchase vast quantities of electrical supplies in the United States.

The Oil Stocks The Motor Stocks
BY JOHN MOODY.

Prevailing low prices in the above groups are attracting considerable attention among investors. John Moody, the prominent statistician, has just compiled exhaustive analyses covering the future outlook for both industries. Copies of either may be had free, upon request.

Private Wire Service with San Francisco, New York and Other Markets.

For Quotations call 60151, Station 6. For Information call 60151, Station 7.

"Prompt and Efficient Service."

A. W. COOTE
Member
Chicago Board of Trade
Los Angeles Stock Exchange
San Francisco Stock Exchange
614 South Spring Street.
Phones: 60151—Main 4117.
Branches: 6716 Hollywood Blvd., Phone 577670, and 237 East First St., Long Beach, California.

LATEST PRICES ON BUTTER AND EGGS.

LOS ANGELES, March 14. Produce Exchange closing prices: Butter, creamery extras, 42. Eggs, cases included, fresh extras, 33; case count, 30; pullets, 20. Cheese, California flats, 23@25.

SAN FRANCISCO, March 14.—Butter, extras, 41; prime firsts, 40. Eggs, fresh extras, 34½; extra firsts, 33½; firsts, 31; dirties, 31; extra pullets, 31½; undersized, 29. Cheese, fancy flats, 22½; firsts nominal; Young Americas, 32.

NEW YORK, March 14.—Butter easy; creamery higher than extras, 48@48½; creamery extras, 47¼@47¾; firsts, 42@47. Eggs steadier; fresh gathered extra firsts, 34½@35; firsts, 32@34. Cheese firm; State whole milk flats, held specials, 28@29½; State whole milk flats, fresh specials, 26@26½.

CHICAGO, March 14.—Butter higher; creamery extras, 45½; standards, 43½. Eggs higher; receipts, 17,687 cases; firsts, 31@31½; ordinary firsts 29@30; at mark, cases included, 30@30½.

FINANCIAL.

OFFICE OF THE TIMES,
Los Angeles, March 14, 1921.

Bank clearings yesterday were $15,565,052.45, an increase of $3,165,332.77, as compared with corresponding day in 1920.

	1921	1920	1919
M'day	$15,565,052.45	$12,400,000.68	$6,604,052.08

LOCAL STOCK EXCHANGE.

[Following were the closing prices and sales, as posted yesterday at the Stock Exchange, ground floor, I. W. Hellman Building.]

BANK LIST.

	Bid.	Asked.
California Bank		$206.00
Citizens' National Bank	$287.50	310.00
Commercial National	200.00	206.00
Farmers' & Merchants' Nat.	300.00	310.00
First National	450.00	....
Guaranty Tr. & Sav.	255.00	....
Merchants National	....	200.00
Security Tr. & Sav. Bank	210.56	225.00
Union Bank & Trust Co.	130.00	138.00
U. S. National Bank	175.00	....

BOND LIST.
(With Accrued Interest.)

	Bid.	Asked.
Associated Oil Co.	98	100
California Pacific Ry.	20	....
Corona Power & W. Co.	....	100
Cucamonga Water Co.	90	....
Edison Elec. Co., 1st R.	95¼	96¼
Edison Elec. Co., old issue	90	....
Home Telephone Co.	80	....
Home Tel. Co., 1st Refg.	74	75
L. A. Gas & Elec. Co.	80	....
L. A. Pac., 1st Con. Mtge.	76	....
L. A. Railway Co.	72	....
L. A. R. R. Corp. Sy.	61	....
Pacific Electric Ry. Co.	69	70
Pacific L. & P. Co.	93¼	94½
Pacific L. & P. Gtd.	80	....
Pasadena Home T. & T. Co.	....	86
Prod. Transportation Co.	94½	....
S. Monica Bay R. T. Co.	53	59
Union Oil Co.	93¾	94¼
Union Transportation Co.	95	....
U. S. Long D. T. & T. Co.	60	75

INDUSTRIAL LIST.

	Bid.	Asked.
California Delta Farms	$ 38.50	$ 41.00
California Packing com.	41.00	44.00
Cons. Realty Co.	75.00	80.00
Globe Gr. & Mill pfd.	85.50	....
Globe Gr. & Mill Co.	60.00	67.00
Goodyear T. & R. pfd.	50.00	51.00
Goodyear Textile Mills	43.00	50.00
Hutchinson Sugar P. Co.	20.00	28.00
L. A. Athletic Club	9.00	....
L. A. Brewing Co.	90.00	....
L. A. Gas & Elec. pfd.	84.00	85.00
L. A. Investment Co.	75	.50
Occidental Life	125.00	....
Pacific Mutual Life	450.00	....
S. Joaquin L. & P. pfd.	70.00	....
S. Joaquin L. & P. com.	10.00	15.00
S. Cal. Edison pfd.	100.00	105.00
S. Cal. Edison com.	91.87½	92.00
Sun Drug Co.	1.50	2.00
Title I. & Tr. Co.	225.00	....
Union Sugar Co.	25.00	28.00

OIL LIST.

	Bid.	Asked.
Amalgamated Oil	$ 70.25	....
American Crude Oil	.14	$ .16
Associated Oil	97.87½	....
Brookshire Oil	.60	....
Central	1.12½	1.25
Continental Oil	3.00	3.50
Fullerton Oil	....	....
Gen. Pet. pfd.	93.50	....
Gen. Pet. com.	121.50	....
Jade Oil Co.	.15	.16
Lake View No. 2	1.10	1.15
Mascot Oil Co.	1.60	1.77
Midway Northern	.60	.62
Mt. Diablo	1.02	1.05
Nat. Pacific Oil Co.	.12½	....
Olinda Land	.20	.20
Palmer Union pfd.	.21	.22
Palmer Union com.	.07½	.08
Premier Oil Co.	.12	....
Republic Pet. Co.	.34	.35
Rice Ranch Co.	.30	.40
Union	151.25	152.00
Union Oil of Del.	19.00	19.12½
United Oil Co.	.39	.40
Victor Oil Co.	.04	....
West Coast pfd.	90.00	140.00
White Star Oil Co.	.08	.10

MINING LIST.

Calman District—	Bid.	Asked.
Arizona Tom Reed	....	$ .04
Argo Mines	$ .08	.09½
Big Jim	.07	.07½
Black Range	.07½	....
Boundary Cone	.01	.02
Gold Dust	.12	.18
Gold Ore	.03½	.04½
Lexington Arizona Mining	.05	....
Lucky Boy	.07½	.08
Nellis Mining	.03	.04
Oatman United	.01	.01½
Sunnyside	.03½	.04
Telluride	.11¾	.12
Tom Reed	1.19	....
United American	.03	....
United Eastern	2.47½	2.50
Other Districts—		
Bona Gold Mining	.08	.09
Cons. Mines	.01	.01¼
Ilecla Mining	4.00	4.50
Natomas Co.	5.00	....
Oro Amigo	....	.02
Richmond	.04	.16
Virginia Louise	.31	.31¼
Yellow Pine	.36	.40

SALES.

Morning Session: 10 General Petroleum at 122.00; 10 do. at 122.00; 11 Goodyear pfd. at 51.00; 1 do. at 51.00; 25 do., 8S, at 51.00; 10 Globe Gr. & Mill com. at 64.00; 5000 Ushi Ore Mining at .04; 1000 do. at .04; 10000 do. at .04; 5000 do. at .04; 2000 do. at .04; 2000 do. at .04; 1000 Jade Oil at .12½; 2000 do. at .13½; 2040 do. at .13½; 5 $100 1st Lib. Loan 3½s, 1917, at 90; 1 $50 1st Lib. Cvd. 4¼s, 1918, at 96¾; $100 do. at 96¼; 12 $100 2nd Lib. Cvt. 4¼s, 1918, at 96¾; 2 $50 do. at 96¾; 2 $1000 do. at 96¾; 1 $500 do. at 96¾; 3 $100 Red Lib. Loan 4½s, 1918, at 90; 3 $50 do. at 90; 5 $1000 do. at 90; 20 $100 4th Liberty 4¼s at 86¾; 3 $50 do. at 86¾; 2 $1000 do. at 86¾; 1 $500 do. at 86¾; 4 $50 Victory Bonds at 97; 7 $100 do. at 97; 10 $1000 do. at 97½; 20 L. A. Investment at .76; 1000 Rep. Petroleum at .34; 50 So. Cal. Edison com. 87, at 91.62½; 1000 Telluride Mining at .11½; 500 United Oil at .40; 100 United Eastern at 2.47; 200 do. at 2.47½; 100 do. at 2.47½; 500 do. at 2.47½; 300 do. at 2.47½; 100 do. at 2.47½; 100 do. at 2.47½; 100 do. at 2.47½; 200 do. at 2.47½; 50 Union Oil of Del., 8S, at 19.00; 10 do., 8S, at 19.00; 10 do. at 19.00; 20 do. at 19.00; 10 do. at 19.00; 20 do. at 19.00; 50 do., 8S, at 19.00; 10 do. at 19.00; 20 do. at 19.00; 5 do. at 19.00; 20 do. at 19.00; 50 do., 8S, at 19.00; 100 do. at 19.00.

Informal Sales: 5 $1000 1st Lib. Loan 3½s, 1917, at 90; 4100 Rep. Petroleum at .34; 100 Union Oil of Del. at 19.00; 100 do. at 18.87½.

Afternoon Session: 50 Associated Oil at 97.50; 10 do. at 97.50; 20 do. at 97.50; 1000 Argo Mines at .09; 1000 do. at .09½; 1000 do. at .09½; 1000 Gold Ore Mining at .04; 2000 do. at .04; 1000 do. at .04; 500 do. at .04; 10 Goodyear pfd. at 51.00; 10 do. at 51.00; 10 do. at 50.75; 10 General Petroleum at 121.75; 1 $1000 1st Lib. Loan 3½s, 1917, at 90; 1 $50 do. at 89½; $50 2nd Lib. Loan Cvd. 4¼s, 1918, at 89½; $500 2nd Lib. Loan 4¼s, 1918, at 90; 1 $100 do. at 89½; 1 $100 4th Liberty 4¼s at 86¾; 5 $100 do. at 86¾; 10 $1000 do. at 86¾; $100 Victory Bonds at 97½; 1000 Rep. Petroleum at .33½; 500 do. at .33½; 500 do. at .34; 2500 do., 5 .80, at .34½; 10 So. Cal. Edison com., 8S, at 91.87½; 10 do. at 91.87½; 1000 Sunnyside Mining at .03½; 500 United Anse. at .26; 1000 do. at .25; 500 United Eastern at 2.48; 1000 United Oil at .39½; 1 Union Oil, Rct., at 153.00; 25 Union Oil of Del. at 19.00; 25 do., 8S, at 19.00; 50 do., 8S, at 19.00; 10 do. at 19.00; 4 $1000 Union Oil Bonds at 88½; 1000 Virginia Louise at .30½.

Informal Sales: 800 Midway Northern at .62; 1000 Rep. Petroleum at .34½.

Error on Saturday's sheet—10 Associated Oil at 97.00; should be 10 Associated Oil at 97.00; 10 So. Cal. Edison com. at 19.75, should be 10 So. Cal. Edison com. at 91.75.

Weakness is Shown on the Cotton Market.

[EXCLUSIVE DISPATCH.]

NEW YORK, March 14.—The New York cotton market showed renewed weakness today, owing to continued southern hedge selling and unfavorable Liverpool reports. The opening was steady at an advance of 4 points on August, but generally 2 to 5 points net lower, and active months soon showed net losses of 28 to 33 points, with May selling at 11.31 cents and July at 11.75 cents.

A midday advance was checked by weakness in other markets and prices sagged off 8 to 9 points below Saturday's closing.

	Open.	High.	Low.	Close.	Previous close.
January	12.69	12.69	12.60	12.66	12.70
March	10.94	10.99	10.94	10.96	11.00
May	11.50	11.59	11.31	11.50	11.50
July	11.92	12.04	11.74	11.97	11.94
October	12.48	12.52	12.30	12.43	12.50
December	12.67	12.67	12.57	12.62	12.70
Spot	....	....	....	11.30	11.40

New Orleans closing:

October	11.94	12.00	11.82	11.92	12.00
March	10.69	10.83	10.68	10.83	10.78
May	11.11	11.21	10.92	11.12	11.12
July 1	11.50	11.60	11.32	11.50	11.51

NEW YORK GRAIN MARKET.

[BY A. P. NIGHT WIRE.]

NEW YORK, March 14.—Wheat, spot, weak; No. 2 hard, 1.77, and No. 1 Manitoba, 1.85 c.i.f. track New York, and No. 2 mixed durum, 1.65 c.i.f. to arrive.

Corn, spot, easy; No. 2 yellow, 84½; No. 2 white, 84¾, and No. 2 mixed, 83¾ c.i.f. New York, ten-day shipment.

Oats, spot, easy; No. 1 white, 55, nominal.

CALIFORNIA DRIED FRUIT.

[EXCLUSIVE DISPATCH.]

NEW YORK, March 14.—Evaporated apples firm; Californias, 6@8½; State, 6½@13. Prunes quiet; Californias, 4@12½; Oregons, 6½@16. Apricots steady; choice, 23; extra choice, 27; fancy, 28. Peaches quiet; standard, 15½; choice, 18; fancy, 19@21½. Raisins fairly active, loose Muscatels, 2½@2½; choice to fancy seeded, 2½@25; seedless, 25@27.

DENVER METAL MARKET.

[EXCLUSIVE DISPATCH.]

DENVER, March 14.—Bar silver, 99¾; copper, per pound, 12½@13; lead, 4.00; zinc, 4.81; tungsten concentrates, 60 per cent unit, 13.00.

Oil-Investment vs. Speculation

To question the magnitude and wealth-producing power of the oil industry in California is to show one's self utterly unfit. But there is a vast difference between oil investment and speculation. Small capitalists or large can INVEST safely and profitably in oil. Nobody can afford to speculate unless perfectly able and willing to lose every dollar he has put up. Do ninety-nine times out of a hundred he does exactly that. Do you think you will be the HUNDREDTH man? That is what all think!

Be satisfied with a reasonable return on your money, and you can invest in the oil industry on a safe and profitable basis. Behind your $500 or $1000, or whatever amount you invest, will be the actual tangible, salable value of vast oil land holdings, many producing wells, pipe lines, ships, wharfs, buildings—all the substantial widespread holdings of a great successful Oil Company—together with its going business, its highly developed organization, its established markets.

For the use of your money in its operations the Company pays you a handsome interest rate and returns your full sum to you, when due, or even before. Or if you should need your money before it is due, on account of some pressing emergency in your affairs, you could ordinarily get it—without diminishing your principal or even losing interest. It is almost like having your money in the bank, but your interest rate is nearly twice as high.

The Ten-year 7% Sinking Fund Gold Notes of the General Petroleum Corporation provide an oil investment with the safety and marketability outlined above. The Company asks you to take even the least a partner, or stockholder. Your claim as a note-holder is that of any stockholder, position mon. Your holding is the million-dollar corporation that million dollars last year. $7,500,000, in which you only funded debt and it its holdings or create any a parity with, or prior to, long as any of these notes Your interest rate on these better. They have features yield we cannot go into Call at our office and let us ough explanation of them. place yourself under the in doing so—our time and freely yours. Or write or circular.

HOLLYWOOD 6404 Hollywood Blvd.
PASADENA 614 Chamber of Com. Bldg.
SAN DIEGO 624 1st Nat. Bank Bldg.
SEATTLE PORTLAND NEW YORK OAKLAND SAN FRANCISCO

BLYTH, WITTER &
U. S. GOVERNMENT, MUNICIPAL AND CORPORATION
521 Trust & Savings Bldg.
6th and Spring Streets
Telephone Broadway 327.

Standard Oil Subsidiary

We are offering for investment limited amount of Humble Oil and Refining Company Two-year 7% Notes.

COMPANY affiliated, through stock ownership, with Standard Oil Company of New Jersey.

NEITHER this company nor its subsidiary has any Funded Debt.

NET EARNINGS 1920 amounted to over $10,900,000.

EQUITY of stock following these Notes totals over 000,000.

OBTAINABLE in denominations of $1000 and $500.

PRICE 99 and Interest TO YIELD 7.54%

BLANKENHORN-HUNTER-DULIN
MUNICIPAL, DISTRICT AND CORPORATION BONDS
I. N. Van Nuys Building Phone Main 6801
SAN FRANCISCO SAN DIEGO

$2,500,000
Los Angeles Gas and Electric Corporation
General and Refunding Mortgage 7% Gold Bonds Series "A"

Dated March 1, 1921 **Due March 1, 1926**

Coupon bonds of $1,000 and $500 denominations with privilege of registration as to principal. Redeemable after March 1, 1924, at 103½ and interest and after March 1, 1925, at 102½ and interest on ninety days' notice. Interest payable on March 1st and September 1st in New York, San Francisco and Los Angeles. The Company agrees to pay interest without deduction for any Normal Federal Income Tax up to 4% which it may lawfully pay at the source.

MERCANTILE TRUST COMPANY, SAN FRANCISCO
SECURITY TRUST & SAVINGS BANK, LOS ANGELES } TRUSTEES

Exempt from Personal Property Tax in California

Application will be filed with the Superintendent of Banks to certify these bonds as legal investment for California Savings Banks.

CAPITALIZATION
(Upon completion of present financing)

Capital Stock	Authorized	Outstanding
*Preferred 6% Cumulative	$10,000,000	*
Common	20,000,000	10,000,000
Bonded Debt (in hands of public)		
General and Refunding Mortgage 7's (this issue)		2,500,000
**Underlying Bonds outstanding with public (closed mortgages)		8,569,000
Total Mortgage Bonds		$11,069,000

*Company has received authority from the Railroad Commission of the State of California to issue and sell $3,000,000 of its 6% Cumulative Preferred Stock. The Company is now offering this stock for sale, and to date over $650,000 (par value) has been sold.

**Does not include $1,500,000 First and Refunding Mortgage 5% Bonds pledged as security for $1,000,000 General Mortgage and Collateral Trust Four-Year 7% Bonds (closed mortgage) included in the $8,569,000 underlying bonds outstanding.

The General and Refunding Mortgage Bonds will be secured by property, after giving effect to present financing, valued at over $29,000,000, subject only to the underlying closed mortgages.

EARNINGS

	1920	1919	1918	1917	1916
Gross Earnings	$7,698,247	$6,076,930	$4,973,022	$5,031,074	$4,833,266
Operating Expenses and Taxes	5,563,834	4,096,183	3,292,387	3,044,981	2,659,774
Net Earnings	$2,134,413	$1,980,747	$1,680,635	$1,986,093	$2,173,492
Bond Interest	424,845	381,946	381,781	389,823	418,414
Balance for Depreciation, Dividends and Surplus	$1,709,568	$1,598,801	$1,298,854	$1,596,270	$1,755,078

Net Earnings available for interest and depreciation for the year 1920 were **over 5 times bond interest charges.** Average earnings available for interest charges during the past five years were over 4¾ times total bond interest.

Adding interest charges on this issue, net earnings for 1920 would show interest earned over 3½ times, and during last five years over 3¼ times.

The new mortgage, all proceedings incident to its adoption and the issuance of bonds thereunder are subject to the approval of Messrs. Heller, Ehrman, White & McAuliffe, San Francisco.

Bonds are offered if, as and when issued and received by us, subject to authorization of issue by the Railroad Commission of the State of California. It is anticipated that temporary certificates will be ready for delivery on or about March 15, 1921.

Application will be made in due course to list this issue on the San Francisco Stock and Bond Exchange

We recommend these bonds for investment

Price 98¼ and Interest, to Yield About 7.40

BOND & GOODWIN & TUCKER
Incorporated
Title Insurance Building
LOS ANGELES
PORTLAND
SAN FRANCISCO SEATTLE
Correspondents
BOND & GOODWIN
Boston Chicago Philadelphia New York St. Paul Minneapolis Pittsburg Atlanta

WILLIAM R. STAATS COMPANY
ESTABLISHED 1887
GOVERNMENT, MUNICIPAL AND CORPORATION
BONDS
640 South Spring Street
SAN FRANCISCO LOS ANGELES

Investment Suggestions

Municipal and District Bonds
FREE FROM STATE AND FEDERAL TAX

	Interest	Maturity	Yield
City of East San Diego Sewer 6's	F&A	2-1-32-61	Various
City of San Francisco Water Works 4½'s	J&J	7-1-25	4.50
Yettem School District 6's—Tulare County	A&O	4-1-26-53	Various
Rindge Reclamation Dist. 5½'s	J&J	7-1-30-37	Various

Corporation Bonds and Notes

	Interest	Maturity
San Joaquin Light & Power Corp. Un. & Ref. 7's	M&S	3-1-24-31
General Petroleum Corp. 7% Notes	F&A	2-15-31
Palo Verde Mutual Water Co. 1st Mtge. 6's	F&A	2-1-28-29
So. California Edison Co. Deb. 7's	J&J	1-15-23-26

ALL BONDS OFFERED SUBJECT TO PRIOR SALE.

t vs. Speculation

and wealth-producing power of the
show one's self utterly uninformed.
e between oil investment and oil
ts or large can INVEST safely and
an afford to speculate unless he is
lose every dollar he has put up. For
ndred he does exactly that. Do you
OREDTH man? That is what they

vide an oil investment with
safety and marketability
outlined above. The Company
ask you to take even the
a partner, or stockholder, would
Your claim as a note-holder is
that of any stockholder, preferred
mon. Your holding is the note of
million-dollar corporation that
million dollars last year. Its note
$7,500,000, in which you invest,
only funded debt and it cannot
its holdings or create any
a parity with, or prior to, this
long as any of these notes are
Your interest rate on these notes is
better. They have features of
yield we cannot go into in this
Call at our office and let us give
ough explanation of them.
place yourself under the slightest
in doing so—our time and
freely yours. Or write or

TH, WITTER & CO
RNMENT, MUNICIPAL AND CORPORATION
521 Trust & Savings Bldg.
ring Streets Los
Telephone Broadway 327.

ubsidiary

t limited amount of Humble
o-year 7% Notes.

through stock ownership, with
ew Jersey.

ny nor its subsidiary has any

amounted to over $10,900,000.

llowing these Notes totals over

ominations of $1000 and $500.

Interest TO YIELD 7.54%

HUNTER-DULIN CO
T AND CORPORATION BONDS
e Main 6801 Los
AN DIEGO PASA

STAATS COMPANY
BLISHED 1887
CIPAL AND CORPORATION
ONDS
th Spring Street
ANGELES PASA

t Suggestions

d District Bonds

	Interest	Maturity	Price	Yield
TE AND FEDERAL TAX				
...	F&A	2-1-32-61	Various	5.60 to 6.00
's.	J&J	7-1-25	95.89	6.00
nty	A&O	4-1-26-53	Various	6.00
...	J&J	7-1-30-32	Various	6.00

Bonds and Notes

	Interest	Maturity	Price	Yield
Ref. 7's..	M&S	3-1-24-51	Var.	7.00-7.50
.....	F&A	2-15-31	99.23	7.00
6's.....	F&A	2-1-28-29	Various	7.00
.....	J&J	1-15-23-26	Various	7.00

SUBJECT TO PRIOR SALE.

Bond Department

BANK OF ITALY

NOW LOCATED

SIXTH FLOOR HAAS BUILDING

BROADWAY AT SEVENTH
ENTRANCE 219 SEVENTH

CALIFORNIA'S LARGEST FINANCIAL INSTITUTION OFFERS A COMPLETE AND EFFICIENT INVESTMENT SERVICE

Conservative Investment Suggestions

Bonds are paying more than ever before. They represent the highest form of security and safety. We recommend:

	Rate	Maturity	Yield
...Gas & Fuel Company	5%	1926	8.75%
...Sugar Co.	6%	1931	8.00%
...Light & Power Co.	7%	1929	8.00%
...Light & Power Co.	8%	1930	8.00%
...Oregon Power Co.	7½%	1941	7.50%
...Building Corporation (Varick St. U. S. Postoffice Bldg., New York City)	7½%	Various	7.50%
...Province of Ontario	6%	1926	7.10%
...Province of Alberta	5½%	1929	7.10%
...Bond County, Texas	5%	Various	6.00%

Mortgage Bond Company
714 S. Spring Phone 10525
Los Angeles

Financial Opportunity

purchased and control the factory output of an
old to doctors and dentists throughout the world.
two thousand in use at the present time owned
and dentists throughout this country and
I am forming a sales organization for domestic
export business and want associated with me
reliable men.

$10,000 in this business and am ready to put
00 more and want to secure an additional $25,000.
the business will show a net profit of 15% in
25% in 1922, and 50% in 1923 and should be
from 70% to 100% within five years.

is no promotion or blue-sky in my proposition.
ces required and given. Address F, box 463,
ES BRANCH.

Republic of Chile
External Loan

Sinking Fund 8% Gold Bonds
Due Feb. 1, 1941

fund sufficient to redeem entire issue at or before
. In $500 and $1000 denominations. Offered
and when issued at price to yield about

8.21% to maturity

Circular on request for LT-374

The National City Company
Offices in more than 50 cities
Los Angeles, 607 S. Spring St.
Pasadena, Citizens Savings Bank Bldg.
San Diego, 402 Union Bldg.

OFFER OR CALL FOR INFORMATION CONCERNING
OHIO POWER CO. 1ST & REF. 7s, 1951
OKLAHOMA GAS & ELECTRIC CO. 7½s, 1941
J. C. PENNY 7% PREFERRED
STATE OF SAN PAULO 8s, 1936
LINCOLN MOTOR CO., CLASS "A" SHARES
S. S. KRESGE CO. 7s, 1922-1926

Merrill, Lynch & Company
NEW YORK, CHICAGO, DETROIT STOCK EXCHANGES
INVESTMENT SECURITIES
PHONE 63619

A. H. CRARY & CO.
MEMBERS CHICAGO BOARD OF TRADE
Stocks, Bonds, Grain, Cotton
DIRECT PRIVATE LEASED WIRE.
119 W. 4th St., Los Angeles Main 7559
110 WEST FIRST ST., LONG BEACH.

HANKENHORN-HUNTER-DULIN CO.
INVESTMENT SECURITIES
San Diego Van Nuys Bldg., Los Angeles Pasadena

STEVENS, PAGE & STERLING
STOCKS AND BONDS
Pasadena Office, Edward B. Page
619 Van Nuys Bldg. E. C. Sterling

NEW YORK STOCK EXCHANGE

[BY A. P. NIGHT WIRE.]

NEW YORK, March 14. — Practically the same adverse influences which contributed in measurable degree to the depression of stock market prices last week were operative again today, a number of new low records being registered.

The foreign situation, the precarious position of the railroads and the deadlock existing in some industries were more factors which precipitated fresh liquidation and emboldened the shorts to extend their commitments.

Statements of earnings submitted by transportation companies and manufacturers offered evidence of the steady decline of railroad tonnage and the detached or indifferent attitude of consumers.

At intervals the stock list suggested support of the better grade issues, especially rails, but heavy selling of Reading at an extreme decline of over 3 points in the final hour and a fresh attack upon Atlantic, Gulf, which ended at a net loss of almost 6 points, provoked much confusion. Sales, 600,000 shares.

Call money continued to hold at 7 per cent and offerings of time funds were scarce, though unchanged from last week's quotations. Dealings in foreign exchange contracted, British and French rates easing, while Scandinavian remittances hardened.

Weakness in Pennsylvania Railroad 5s and the news 6½s, the former losing 1 1-4 points and the latter a large portion, typified the reactionary bond market. Liberty 3½s made a new low record for the year at 89.90. Total sales, par value, $10,175,000.

STOCK QUOTATIONS IN NEW YORK CITY.

[Furnished by Logan & Bryan, Members New York and Boston Stock Exchanges, 636 South Spring street, Los Angeles.]

NEW YORK, March 14—Following are the closing prices, sales, and high and low quotations today:

Sales	Stocks—	High.	Low.	Closing bid.
100	Abit Tire	29½	29½	29
48,200	Atlantic Gulf & W. I.	27¾	24¾	25¾
600	Do. pfd	38¾	34½	34
200	Allis Chalmers	55	54¾	54¾
100	Allis Chalmers pfd			90
400	Alloy Steel	85½	81¾	81½
1,700	Am. Ag. Chemical	49¾	44½	46¼
200	Am. Beet Sugar	46¾	40½	41
1,100	Am. Car & Fdy. Co.	122½	121¾	121¾
2,200	Am. Can Co.	30¾	29¼	29½
100	Am. Cotton Oil	19¾	19½	19½
100	Am. Drug Syndicate	9¾	9¾	9¾
100	Am. Hide & L. pfd	45½	45½	45
200	Am. Ice Sec. pfd	60	60	59½
2,500	Am. Int'l Corp.	41¾	40¾	40¾
1,800	Am. Locomotive	82¾	82¾	82¾
100	Am. Locomotive pfd.	106	106	103
8,900	Am. Safety Razor	6¾	5¾	5¾
900	Am. Ship & Com.	8	7½	7½
800	Am. Smelt. Sec. "A"	39¾	37¾	38
2,800	Am. Smelt. & Ref. Co.	32¾	27¾	27¾
800	Am. Sugar	99¾	90	90¾
4,800	Am. Sumatra Tobacco	19¾	17¾	18½
1,000	Am. Tel. & Tel. Co.	102	102	101¾
7,100	Am. Tobacco Co.	117¾	114¾	114¾
1,800	Am. Tob. "B"	117¾	112¾	112½
300	Am. W. Paper pfd.	39¾	39	39
2,900	Am. Woolen	64¾	62¾	63
200	Associated Dry Goods	22	24¾	24
200	Allied Chemical	42	41¾	41¾
200	Associated Oil	27¾	27¾	27¾
2,000	Anaconda	25¾	24¾	25
1,000	Atl. G. & W. I. S. S.	70	69	70¾
23,200	Baldwin Locomotive	84¾	82¾	83¾
4,100	Baltimore & Ohio	21¾	21	21
1,500	Bald. & Ohio pfd.	41¾	41	41¼
5,700	Bethlehem Steel "B"	55¾	55	55¼
100	Beth. Steel pfd.			
100	Beth. Steel pfd.	105¾	105¾	105¾
100	Booth Fisheries	4¾	4¾	4¾
100	Bosch Magneto	83½	83½	83½
22,400	General Asphalt	23¾	22¾	23
100	Butte Copper & Zinc	4¾	4¾	4¾
800	Canadian Pac.	122¾	122¾	122¾
800	Caddo Oil	12¾	12¾	12¾
500	California Packing	90	90	90
1,000	Cal. Petroleum	10¾	10¾	10¾
100	Cal. Petroleum pfd.	70¾	70¾	70¾
4,200	Canadian Pac. Ry.	111¾	110¾	110¾
100	Central Leather	51	51	51
2,600	Cerro de Pasco	24¾	23¾	24½
1,100	Chandler Motors	71	71	69
1,700	Chesapeake & Ohio	54¾	53¾	53¾
1,600	Chile Copper	9¾	9¾	9¾
200	Chino Copper	20	20	20
700	C. & O. W. pfd.	19¾	19¾	19¾
100	C. & N. W.	74	74	74
2,500	C. M. & St. Paul	24¾	23¾	23¾
2,000	C. M. & St. Paul pfd.	37¾	36¾	36¾
100	Colo. Fuel & Iron			37
100	Colorado Southern	23¾	23¾	23¾
400	Columbia Gas	59¾	58¾	58¾
4,000	Columbia Graphophone	3¾	3¾	3¾
900	Cons. Inter Callahan	5¾	5	5
200	Consolidated Gas	80	80	80¾
1,600	Cost'l Candy	14¾	14¾	14¾
200	Cons. Textile Corp.	19¾	19¾	19¾
2,100	Corn Products	79¾	79¾	79¾
1,000	Cosden Oil	27	26¾	26¾
32,200	Crucible Steel	71¾	69¾	69¾
400	Cuba Cane Sugar	21¾	21¾	21¾
200	Cuban Am. Sugar	20¾	20¾	20¾
900	Delaware & Hudson	103	103	103
100	D. L. & W.	154	154	154
200	D. & R. G.	17	17	17¼
200	D. & R. G. pfd.	34	34	34
600	Em-Scott Johnson	58¾	58	58
1,400	Erie	11¾	11¾	11¾
1,500	Erie 1st pfd.	17¾	17¾	17¾
2,700	Famous Players	66½	63½	63½
100	Federal M. & S. pfd.	87	87	87
100	Federal M. & S. com.	5¾	5¾	5¾
100	Fisher Body	82	82	82
1,000	Gaston Williams	2	2	2
1,000	General Electric	130	128¾	129
6,100	General Motors com.	13¾	12¾	12¾
8,200	Goodrich Rubber Co.	36¾	34¾	35¾
1,200	Great No. Ore Ctfs.	30¾	29¾	29¾
100	Graphic Corporation	25	19¾	19¾
100	Gulf States Steel	39	39	39
1,200	Houston Oil	30¾	29¾	30¼
1,200	Inspiration Copper Co.	31	29¾	30¼
100	Industrial Alcohol	65¾	65¾	65¾
900	Int'l Harvester com.	95¾	94¾	94¾
100	Int'l Agricultural	8	7¾	7¾
1,100	Int'l Nickel	19¾	19¾	19¾
1,400	Int'l Mercantile	11¾	10¾	10¾
1,100	Int'l Paper	53	52¾	52¾
1,000	Inter-Met. Corp. Co.	13¾	12¾	12¾
800	Inter-Met. Corp. pfd.	15¾	13¾	13¾
800	Int'l Marine com.	12¾	12¾	12¾
100	Int'l Marine pfd.	68	68	68
2,800	Island Oil	3¾	3¾	3¾
1,700	Invincible Oil	17¾	17	17
200	Jewel Tea	47	47	47
1,000	K. C. Southern	27¾	27¾	27¾
200	K. C. Southern pfd.	21¾	21¾	21¾
1,500	Kennecott Copper	18¾	18¾	18¾
1,800	Kelly Springfield com.	50¾	49¾	50
200	Esmeralda Mining	51	51	51
1,700	Keystone Tire Co.	14¾	13¾	13¾
400	Lackawanna Steel	70¾	70¾	70¾
100	Louisville & Nashville	99	98	98
400	Lehigh Valley	49¾	49¾	49¾
1,100	Lofl Candy	14¾	13¾	13¾
100	Lorillard Tob. Co.	148	148	147
2,400	Lowe Tob.	17¾	16¾	16¾
100	Maxwell Motors	4¾	4¾	4¾
200	May Dept. Stores com.	73	73	73¾
57,300	Mex. Petroleum Co.	145¾	142	143
200	Miami Copper Co.	17	17	17
900	Middle States Oil	11¾	11¾	11¾
2,100	Midvale Steel	30¾	29	30
100	Minn. & St. L.	10	10	10
1,000	Miss. K. & T.	21¾	20¾	20¾
800	Missouri Pacific	18¾	17¾	18¼
1,800	Missouri Pacific pfd.	32	31¾	31¾
700	Mullin's Body	8¾	8¾	8¾
100	Superior Oil	8	7¾	8
1,600	Nat'l Conduit & Ca.	34¾	34¾	34¾
100	National Lead	70¾	70¾	70¾
100	Nat'l Biscuit pfd.	105	105	105
100	Nat'l Enamel pfd.			70
800	Nevada Con.	9¾	9¾	9¾
100	N. Y. Air Brake			97
1,200	N. Y. Central	69	68¾	68¾
2,600	N. Y. N. H. & H.	17¾	17	17
100	N. Y. Ont. & W.			27
1,300	Norfolk & Western	86¾	86¾	86¾
1,500	North American	40¾	39¾	39¾
7,300	Northern Pacific	77¾	75¾	76¾
800	Orpheum Circuit	26¾	26	26
1,200	Oklahoma Producers	9¾	9¾	9¾
2,100	Pan-American com.	39¾	38¾	38¾
2,100	Pan-American "B"	37¾	37	37
9,000	Penn. R. R. Co.	39¾	38¾	38¾
800	Penn. Gas	30¾	30¾	30¾
800	Pere Marquette com.	18¾	15¾	16
200	Philadelphia Co.	32¾	32	32
100	Phillips Petroleum			24½
2,000	Pierce-Arrow com	20	20	20
200	Pierce Oil com.	10¾	10	10
100	Pierce Oil pfd.	75¾	75¾	75¾
100	Pittsburg Coal	57	57	57
200	Pittsburg Coal pfd.	89¾	89¾	89¾
900	Pitts. & W. Va. com.	25¾	25¾	25¾
100	Pitts. & W. Va. pfd.	74	74	70
100	Pressed Steel Car			49
800	Punta Alegre Sugar	45¾	45	45¾
1,400	Pullman	104¾	103¾	103¾
4,200	Pure Oil	23¾	23	23
8,200	Ray Consolidated	11¾	11¼	11¾
28,800	Reading	69	65¾	65¾
200	Do. 1st pfd.			88½
800	Do. 2nd pfd.	40¾	40½	40¾
400	Remington Typewriter	23¾	23¾	23¾
100	Replogle Steel			25
2,900	Republic I. & S.	69¾	69¾	69¾
2,800	Rock Island	24	23¾	23¾
100	Rock Island 7th	70	70	70
700	Rock Island 6th	69	67¾	67¾
2,800	Royal Dutch N. Y.	92¾	91¾	91¾
200	Rumely com	16	15¾	15¾
800	Saxon Motors	4¾	4¾	4¾
100	Seaboard Air Line	7¾	7¾	7¾
3,900	Sears-Roebuck Co.	74	73¼	73½
2,800	Sinclair Oil	22	20¾	21¾
1,200	Shell Trans. & Trading	41¾	40¾	40¾
400	Slow F. S. & I. Co.	42	41¾	41¾
100	Standard Oil N. J. pfd.	107¾	106¾	106¾
1,000	St. L. & S. F. com.	20¾	20	20
1,000	St. L. & S. W.	23¾	22¾	22¾
5,100	Southern Pacific	77¾	77¼	77¼
2,300	Southern Railway	19¾	19¾	19¾
800	Southern Ry. pfd.			29½
100	Newart-Warner	21¾	21¾	20¾
1,100	Stromberg Carburetor	21¾	22¾	21
800	Studebaker com	40¾	40¾	40¾
100	Studebaker pfd			90
200	Superior Steel	34	33	34
300	Tennessee Copper	7¾	7¾	7
15,000	Texas Oil	40	39¾	39¾
2,000	Texas Pacific	20¾	20	20
4,000	Texas & Pac. C. & O.	28	28	27
4,100	Tobacco Products	53	52	52
2,000	Transcontinental Oil	7¾	7¾	7¾
100	Transue-Williams	37¾	37¾	37
2,800	Union Oil of Delaware	10	11¾	11½
8,200	Union Pacific	115¾	114¾	114¾
300	Union Pacific pfd.	68¾	68	68
74,200	United Copper	7¾	7¾	7¾
400	Utah Securities	11¾	11¾	11
1,400	United Food Products	20	19¾	19¾
2,400	United Fruit	102¾	100¾	100¾
13,100	United Retail Stores	51¾	49¾	50
100	United Drug 1st pfd.			93
100	U. S. Cast Iron Pipe	14¾	14¾	14¾
100	U. S. Realty & Const.	42	42	42
4,100	U. S. Rubber	83¾	82¾	82¾
21,800	U. S. Steel Corp.	79¾	77¾	77¾
2,300	U. S. Steel Corp. pfd.	109¾	109¾	109¾
400	U. S. Smelting	30¾	30	30
2,500	Va.-Car. Chemical Co.	31¾	29¾	29¾
800	Vanadium Steel	39¾	38¾	38¾
100	Vivadon	5¾	5¾	5¾
800	Wabash	7¾	7¾	7¾
100	Wabash "A"	15¾	15¾	15
400	Western Union	89½	89¼	89¼
700	Westinghouse	46¾	45¾	46
600	Western Md. com.	9¾	9¾	9¾
200	W. & L. E.	40¾	40¾	40¾
100	Do. 1st pfd.	54¾	54¾	54¾
3,300	Willys Overland	8¾	8¾	7¾
800	Willys Overland pfd.	23	22¾	22¾
300	Wilson Co. com.	40	39¾	39¾
800	Worthington P. com.	47	46¾	46¾
	Do. pfd			89¾
200	White Oil	12¾	12¾	12¾
100	Third Avenue Ry.	16	16	15¾

Total sales of stocks—717,800 shares.
Total sales of bonds—$10,815,000.
Money—Opened at 7 per cent; highest, 7 per cent; lowest, 7 per cent; last loan, 7 per cent; closed, 7 per cent; ruling rate, 7 per cent.

LISTED NEW YORK BOND QUOTATIONS.

[Furnished by E. F. Hutton & Co., 118 West Fourth street, Los Angeles.]

NEW YORK, March 14—Following are the closing quotations on the New York Stock Exchange:

Ad Pack 6s '29	80¾	Prince Inc 6s	45¾
Aug-Am 7½s '25	90¾	Liz Myers 7s '51	88
Am Agr Chem 5s '24	100¾	Liz Myers 7s '44	100¾ B
Am Sm 1st 6s '47	77½	Lorillard 5s '51	82¾ B
Am T col 4s '29	78¾	Lorillard 7s '44	105¾ B
Am T col 5s '66	78¾	LAN unif 4s '40	81
Am Tob 7s '22	100¼	Midvale 5s '36	73¾
Am Tob 6s '44	100¼	Mo Pa gen 4s	37¾
Anac'da 7s 8 '29	94¾	Mo Pa 7s ref '38	82
Anac'da 7s 8 '30	94¾	Mo Pa ref 5s '65	63
Armour cr 7s '39	94¼	Mont P Pr A 4s	83½
Armour 7½s '39	97¾	Morris & Co 7½s 1930	99¾
Atl Gf 5s '45	69¾	NYC deb 4s '54	78¾
Atch gen 4s '95	78¾	NYC deb 6s '35	78¾
A C L 4½ '52	78¾	NYC ref imp 4½s '2013	77¾
B&O gold 4s '48	65¾	NYC cr ch 6s '25	88
B&O cr 4½s '60	66¾	NYC col 7s '30	101
B&O ref 5s '95	66¼	No Tex&N 5s '35	91
Beth St 7s '36	98¾	No Pac P'L 4s '97	75
Beth S Eq 7s '35	94¼	Norway 6s '40	97
Beth S ref 5s '42	80½	OSL ref 4s '28	79
B W P 5s '45	23¾	Pac Tel 6s '37	85
Balg ext 7½s '45	90	Pan Can 6s '42	97¾
Balt Tr 7s '31	41	Pan Am 6s '20	97¾
Bell T Pa 7½s '45	100¾	Pa gen 4½s '65	78
Berne 6s '45	85¾	Pa cons 4½s '60	78 B
Bkl G uni 5s '27	88¾	Penn gen 5s '68	85¾
CRI Sou 5s '62	85 B	Penn 1s '50	100¾
Can Pac 6s '28	95	Read gen 6s '97	80¾
Canadian 5s '26	99	Rep I&S 5s '40	84¾ B
Canadian 5s '31	99	Rus Rub 5½s '26	91¾ B
Canadian 5s '27	97¾	SLASF PL 4s 1950	89¾
Cent P 1st 4s '49	72¾	SLASF gen 6s 1931	81
C&O cr 4½s '29	73¾	SLASF PL 5s B 1950	72¾
C&O gen 4½s '92	73¾	SLASF gen 6s 1931	90¾ B
C&O cr 5s '40	81	SLASW 1st 5s '52	63¾
C&O Jl dir 4s 1949	80¾	SLASW cn 6s '22	97
CAW Ind 4s '52	69¾	SLASW 1st 4s '50	64¾
C G W 5s '20	97¾	S A L 5s '49	73
CMASP 4s '25	74¾	S A L Gn 4s '45	69
CMASP Deb 4s 1934	60	Sinclair 7½s '25	99¼
CMASP gen 4s 1989	70¾	S P cr 4s '29	78
CMASP gen A cf 4½s A 2014	71	S P ref 4s '55	75¾
Col Gas&E 5s '61	85¼	S P ref 5s '55	79¾
Coleen 5½s '44	72¾	S P 6F 5s '20	79¾
CANW cf 6s '28	92¾ B	S P ref 6s '20	79¾
CANW gen 6s '87	87¾	S P ref 6s '20	79¾
CANW gen 5s '87	82	So Ry con 5s '94	83¾
CRIAP 1st 4s '49	67	Sou Bell Tr 7s '22	101¼
CRIAP ref 4s '34	67	Sears Roe 7s '24	94¾
Chile cr 6s A '42	93¼	Sears Roe 7s '25	94¾
Chile cr 8s '23	92	Swift & Co 5s '42	94¾
Colo Fuel gen 5s 1949	77 B	Swift & Co 7s '25	99¾
Colo Ind 5s '34	66	Std O Cal 7s '25	101¾
Texas Co 7s '30	100	Std O N J 7s '22	101¼
Tex Pac 1st 5s 2000	79	Southwestern Bell Tel 7s '25	101¾
U Ry&E 1st 4s '17	78	Standard Oil Cal. 7s '26	101¾
U P cr 4s '27	82¾	Standard Oil N. J. 7s '22	101¼
U P cr 4s '28	82¾	Standard Oil N. Y. 7s '26	107¾
U P 1st 4s '47	80¾	Standard Oil N. Y. 7s '29	107
U P 1st 4s '47	80¾	Standard Oil N. Y. 7s '31	101¾
U P cv 4s '27	82¾	Standard Oil 7s '31	101¾
U P cv 4s '29	82¾	Swift & Co. 7s '25	99¾
U P ref 4s '67	80¾	Swift & Co. 7s '26	99¾
U P 5s '28	89¾	Swift & Co. 7s '29	99¾
Un Tank 7s '22	100	Union Tank Car 7s '22	100¾
Un Tank 7s '30	100	U. S. Rubber Co. 7½s '25	99¾
U Rys St L 4s '34	49¾	Western Electric Co. 7s '25	99¾
U Rys St L 4s '34	49¾	Westinghouse Electric 7s '31	99¾
Utah Con 5s '26	93¾	Tidewater Oil 6½s '31	99¾
Va-Carolina Chem 7½s '23	94	Va.-Carolina Chem 7½s '25	94

FOREIGN.

Kingdom of Belgium 7½s '45	99¾
Kingdom of Belgium 8s '41	97¾
British 5½s '21	97¾
British 5½s '22	95
British 5½s '37	89¾
British 5½s '29	89¾
Canadian 5½s '21	98¾
Canadian 5½s '29	97¾
Kingdom of Denmark 8s '45	99¾
Kingdom of Norway 6s '40	97
French Republic 8s '45	97¾
Swiss Govt. 8s '40	102¾
City of Paris 6s '21	98¾
City of Paris 6s '21	98¾
City of Zurich 8s '45	98¾
Danish Municipals 8s '46	97½

NEW YORK CURB CLOSE.

[Furnished by Logan & Bryan, Members New York and Boston Stock Exchanges, Van Nuys Bldg., Los Angeles.]

NEW YORK, March 14.—Closing quotations:

	Bid.	Ask.
Industrials—		
Astins Exp.	9¼	10
U. S. Ship.	¾	⅞
Wright-M.	4	6
Precious	25	27
City Serv.	221	225
Do. pfd.	56¾	57¾
Bankers	26¾	27¾
Rot. Candy	7¼	8
Tech Exp.	4	5
Goldvein	5	6
Barnett		3
Bos. Wyo.	2 5-16	2 1-32
Comber	8¾	8¾
Elk Basin	8¾	8¾
Federal Oil	1¾	1¾
Glenrock	2	2
Motor Pete	3	5
Merritt	11¾	11¾
Mids. Refg.	155	157

	Bid.	Ask.
Midw. oil	1¼	1½
Northwest	25	30
Olmsigne	3-16	⅜
Sapulpa	4¾	4¾
Sequoyah	4¾	5
Marland	3	3¼
Simms	4¾	5
Prod. & Ref.	4¾	4¾
Ryan		3
Omar	2¾	3¼
Boone	1¾	1¾
Mines—		
Caledonia	11	12
Can. Cop.	7-16	½
Magma Cop.	18¾	19
Motherlode		
Old	80	85
Do. new	4¼	4¾
Nipissing	7¾	7¾
Tonn. Ext.	1¾	1¾
Con. Cop.	1¾	1¾

GASOLINE PRICES.

[EXCLUSIVE DISPATCH.]

CHICAGO, March 14.—Gasoline: Tank wagon, 31; service station, 37½; machines, 28.4. Carbon: Perfection, iron barrels, 13.5; K. M. & P. barrels, 25. Black oils: Summer, 16.9; winter, 17.4. Linseed oil: Raw, one to four barrels, one delivery, 82; boiled, 81. Denatured alcohol, 60; turpentine, 72.

NEW YORK CURB BONDS.

[Furnished by Reed, Goodwin & Tucker, 1009 Title Insurance Building.]

LOS ANGELES, March 14.—Following are the New York curb prices for current and new issues of bonds widely held in Southern California:

Bonds—	Bid.	Asked.
Amoskeag & Co. 5s 1926	85¾	Asked.
Bethlehem Steel 7s 1935	99½	99¾
Bethlehem Steel 7s 1951	99½	99¾
Canadian Nor. Ry. 7s 1946	101¾	101¾
Diamond Match Co. 7s 1945	100¾	101¼
Gulf States Steel 6½ 1946	90¾	91
Grand Trunk Ry. 6½s 1936	90¾	91
Grand Trunk Ry. 7s 1940	101	101¾
National Leather Co. 8s 1925	101	101¾
N. Y. Central R. R. 7s 1930	101¾	101¾
Ohio Cities Gas Co. 7s 1926	101	101¾
Pan-Am. Petroleum 7s 1930	91¾	92
Penn. R. R. Co. 7½ 1936	102¾	103¼
Penn. R. R. Co. 7s 1930	102¾	103¼
Sears-Roebuck Co. 7s 1935	99¾	99¾
Sears-Roebuck Co. 7s 1942	99¾	99¾
Sears-Roebuck Co. 7s	99¾	99¾
Sinclair Cons. Oil 7½s 1925	99¾	99¾
Southwestern Bell Tel. 7s 1925	101¾	101¾
Standard Oil Cal. 7s 1931	101¾	101¾
Standard Oil N. J. 7s 1922	101¼	101¼
Standard Oil N. Y. 7s 1929	107	107¼
Standard Oil N. Y. 7s 1931	101¾	101¾
Standard Oil 7s '31	101¾	102
Swift & Co. 7s 1925	99¾	99¾
Swift & Co. 7s 1926	99¾	99¾
Swift & Co. 7s 1929	99¾	99¾
Union Tank Car Co. 7s 1930	100¾	100¾
U. S. Rubber Co. 7½s 1925	99¾	99¾
Western Electric Co. 7s

UPON the character and strength of its security depends the very life of an investment. Unless it is absolutely dependable, non-fluctuating in value and has the power to produce a reliable, consistent income, it is a weak security—one that cannot stand the gruelling test of time, nor weather financial storms.

Our Guaranteed First Mortgage Certificates are secured by the most dependable, solid and reliable security known—improved, income-producing real estate. Since the inception of business, a security of this class has been accepted as the basis for all judicious investing.

Our Guaranteed First Mortgage Certificates may be purchased in denominations of $100 up to $200,000.

MORTGAGE GUARANTEE COMPANY
626 South Spring St.
10707 Los Angeles. Cal. Main 6307
Resources in Excess of $15,000,000
State Supervised

The Monthly Payment Plan

provides facilities for buying high-grade securities, either stocks or bonds, on easy terms and with full protection to the purchaser.

We recently advised Investors to contemplate the purchase of speculative securities of merit, and call attention to the present attractive level of prices existing for a great many stocks.

Market suggestions and leaflet forwarded upon request.

RAYMOND & CO.
Investment Securities
Phone Colorado 8500-8501. 12 South Marengo Ave. PASADENA, CAL.

BEATTY OIL AND DEVELOPMENT CO.
516 California Bldg.
Phone 14034, Los Angeles

Foreign Bonds and Currency
BUY FOR LARGE PROFITS.
RIGALI & VESELICH
Pico 102. 709 Trust and Savings Bldg.

Announcement to Investors

S. W. Straus & Co. have just published a comprehensive and authoritative book, "The Straus Guide to Safe Investment." We desire to place this book in the hands of everyone who has money available for investment and is interested in the purchase of sound securities.

The book explains the *Straus Plan* in full detail and shows why no investor has ever lost a dollar on the first mortgage bonds safeguarded under our *Plan*.

It shows why *Straus Bonds* are an ideal investment for anyone who wishes a really safe, worry-proof security.

It explains the principles of safe investment and shows how to test the soundness of securities.

This book—the most important and most valuable publication we have ever issued—will be sent without charge to anyone interested in thoroughly safe securities. If you have funds to invest, write today and ask for

BOOKLET 544-I

S. W. STRAUS & CO.
INCORPORATED ESTABLISHED 1882
MERCHANTS NATIONAL BANK BUILDING
Los Angeles. Phone Broadway 862.

New York, Chicago, Detroit, Cleveland, Boston, Washington, Philadelphia, Indianapolis, Buffalo, San Francisco, Milwaukee, Minneapolis

THIRTY-NINE YEARS WITHOUT LOSS TO ANY INVESTOR

Copyright, 1921, by S. W. Straus & Co.

DAILY EASTERN CITRUS MARKETS

CITRUS FRUIT SHIPMENTS.

SOUTHERN CALIFORNIA.

	Oranges.	Lemons.
March 11	350	31
March 12-13	350	31
Total cars to date this season	10,200	2195
Total cars to same date last season	10,650	2195

CENTRAL CALIFORNIA.

March 12	3	1
March 13	3	1
Total cars to date this season	4300	100
Total cars to same date last season	3457	300

NORTHERN CALIFORNIA.

March 12	3	2
March 13	3	2

[EXCLUSIVE DISPATCHES.]

PITTSBURGH, March 14.—Seven cars of oranges and two cars of lemons sold. Market is steady on oranges and lemons.

NAVELS—	Avge.	NAVELS—	Avge.	NAVELS—	Avge.	LEMONS—	Avge.
Tolleston, SAn	$2.30	Ocean, SDi	4.00	Kenilworth, RIVs	2.00	Golden W. STa	2.40
Kibs, SAn	2.70	Golden Gt, ONt	4.50	Hammond, NOR	2.00	Golden State, OCt	2.40
Gilmore, SAn	2.15	Hoot, SAn	4.10	Aztec, SDi	2.70	Whittier, STr	2.50
Pageant, RIVs	2.90	Hercules, SAn	2.50			Pico, STr	2.30

PHILADELPHIA, March 14.—Ten cars of oranges and two cars of lemons sold. Navel market is lower on 126s and 150s, strong and 1 higher on 176s and smaller. Market is unchanged on lemons.

NAVELS—	Avge.	NAVELS—	Avge.	NAVELS—	Avge.	TANGERINES—	Avge.
San Antonio Blos	$2.75	Advance, OHr	3.80	M. Washington,		(Half boxes)	
San Antonio Ref.	2.80	Red Shield, ACOt	3.60	Imp.,	2.30	El Arco, AVOt	2.80
Athlete, SAn	2.60	Glen Rose, OCA	3.50	M. Splendid,		RUBY BLOODS—	
Glendora Bonus,		Stadelbauer, COCA	2.15	ORN	3.45	(Half boxes)	Avge.
ACOt	4.05	Stork, SAn	2.40	LEMONS—	Avge.	Queen Bee, Qt	2.30
Victor, ONt	4.15	Sunnical, ACOt	3.80	Felicia, NOr	4.15	Royal, Qt	2.30
Green Bee, Qt	3.75	Crest, ONt	3.50	Favorita, NOR	2.50		
Advance, Imp., ONt	3.90	Royal, Qt	3.45	Southland Beauties, Qt	2.00		
				Juanita, Qt	2.50		

ST. LOUIS, March 14.—One car of oranges and one car of lemons sold. Market is under on oranges. Lemons market is stronger.

NAVELS—	Avge.	NAVELS—	Avge.	NAVELS—	Avge.	LEMONS—	Avge.
Red Raven, PAL	$2.45	Alta Crest, RIVs	2.70	Sunnical, ACOt	2.30	Airdale, Pt	2.00
Half Moon, CHR	2.30	Hoke, RIVs	2.40	Pressburn, OKs	2.30	Alamo, PCt	2.00
Florida, LAVs	2.15	Navy Quad, PAL	2.40	Roberts, RIVs	2.65	Cycle, PCt	2.00
Daisy Cove	2.45	Gold Gate, CMR	2.15	Lochinvar, RIBs	2.80	Supra, PCt	4.00
Mount, ONt	2.55	Rancho, LAVs	2.70				

CINCINNATI, March 14.—One car of oranges and one car of lemons sold. Market is lower on oranges. Lemon market is stronger.

NAVELS—	Avge.	NAVELS—	Avge.	LEMONS—	Avge.	LEMONS—	Avge.
Costa, SDi	$2.65	Aster, SDi	2.50	Windmill, SCt	2.60	Mill on Pico, SCt	2.25

BALTIMORE, March 14.—Two cars of oranges and one car of lemons sold. Market is higher on oranges. Lemons market is higher.—Sad Bridgehead, SDi, $3.75; Rancho, STr, $3.40. Lemons—Golden State, CCt, $2.50.

BOSTON, March 14.—Twenty-six cars of oranges and three cars of lemons sold. Market is doing better on oranges. Lemons market is unchanged.

NAVELS—	Avge.	NAVELS—	Avge.	NAVELS—	Avge.	LEMONS—	Avge.
San Antonio Blos	$2.15	Pico, STr	2.40	Princess, Qt	2.15	Bear, ORt	2.15
Orchard, NAO	2.30	Garrison, STr	2.45	Metropole, ACOt	2.30	Sakara, RIVt	2.40
Parent Tree	2.40	Heart Seal, SDi	2.35	Volunteer, SAn	2.45	Buttercup, STr	2.40
Parent Tree	2.35	Gold Shield, ACOt	2.35	Hutchins, FTr	2.30	Cub, OKt	2.10
Stadelbauer, COCA	2.30	Tiger Hill	2.45	Pine Tree, RIVs	2.50	TANGERINES—	
Athlete, SAn	2.60	San Antonio Blos	2.60	Echo, FTr	2.30	(Half boxes)	Avge.
El Verdugo, STr	2.30	Glen Rose, COCA	2.40	Red Devil, ACOt	2.30	Orchard, NAO	2.50
El Theodore,		San Antonio Ref.	2.30	Qt. Crown, ACOt	2.80	Tiger, SDi	2.00
STr, Imp.	2.25	San Antonio Ref.	2.25	Floral, SDi	2.45	Floral, SDi	2.55
Parent, SCt	2.50	Blue Globe, RIVs	2.30	LEMONS—	Avge.		
Parent, SAn	2.50	Don Palmer, STr	2.60	Surety, RIVs	2.30		
Tree, STr	4.00	Don Palmer, Rancho, STr	2.40	Peter, STr	2.50		

CLEVELAND, March 14.—Eight cars of oranges and one car of lemons sold. Market is easier, but low on both oranges and lemons.

NAVELS—	Avge.	NAVELS—	Avge.	NAVELS—	Avge.	LEMONS—	Avge.
Tremonter, AOD	$4.10	Lochinvar, Imp.,		Princess, Qt	2.70	Arab, SDi	2.30
Golden Gate, CMR	4.05	RIVs	4.00	Iris, DMr	4.40	Pup, SDi	2.70
Paramount, AOD	4.05	Golden Orange,		Hamilton, DMr	4.40		
Tramel, STr	3.15	RIVs	3.95	Golden Rumble,			
Lily, Qt	3.90	Half Moon, CMR	3.90	Imp., RIVs	4.10		
Violet, DMr	4.00	Glen Rose, OCA	3.65	Carro Amano,			
Gold Bottle, RIVs	4.30	Bay, STr	4.00	Imp., RIVs	3.35		

NEW YORK, March 14.—Twenty-eight cars of navels, five mixed cars and three cars of oranges. Lemons market is higher. Weather fair.

NAVELS—	Avge.	NAVELS—	Avge.	NAVELS—	Avge.	LEMONS—	Avge.
Sunkist, Imp.,		Bolt, Imp., RIVs	3.80	Highway, SAn	4.00	Highland, STr	2.30
Navel	$4.20	Highway, SAn	4.00	Pinnacle, Imp.,		Girl, STr	2.30
Standard, Imp.,		San Luis, RIVs	3.55	OKt	4.05	Golden State, OCt	2.80
Navel	4.00	Airplane, FTr	3.60	Glendora Heights,		BLOODS—	Avge.
Athlete, SAn	3.90	Advance, ORt	3.55	AVOt	3.35	(Half boxes)	
Sweet, SAn	4.00	Imp.,	3.60	El Cerrito, SAn	3.90	Detroit, NOr	2.00
Sun, RIVs	4.05	Dalton, NOr	3.40	Pinnacle, OKt	4.30	Favorite, NOr	1.80
Sun Globe, RIVs	3.10	Orchard, Imp.,		Gn. Crown, ACOt	3.35	ST. MICHAELS—	
Lotus, Imp., ORt	3.40	Navel	4.15	Lochinvar, Imp.,		(Half boxes)	Avge.
Pearl Harbor,		Standard, Imp.,		Navel	3.45	Delicia, NOr	1.75
Imp., LAVt	2.90	Navel	3.45	Pr. Rupert,		BANGERINES—	
Gold Bottle, Imp.,		Pr. Rupert,		Imp., RIVs	3.65	(Half boxes)	
RIVs	4.60	Volunteer, SAn	3.70	Star, RIVs	3.60	Glendora Heights,	
Bell, Imp., RIVs	4.05	Star, RIVs	3.60	Red Globe, MIVs	3.30	AVOt	3.25
Pl. Navel, LAVs	4.15	Red Globe, MIVs	3.30	Monogram, Imp.,		Alamo, PCt	3.10
Pearl, RIVs	4.00	Monogram, Imp.,		OKt	3.60	M. Washington,	
Pinnacle, OKt	4.20	OKt	3.60	Pt. Narrow, LAVs	4.15	Imp., ORt	3.25
El Camino, SAn	4.10	Pt. Narrow, LAVs	4.15	Lochinvar, Imp.,		Favorita, NOr	2.50
Parent, SAn	3.85	Lochinvar, Imp.,		RIVs	4.20	Pinnacle, OKt	2.80
Parent, RIVs	4.00	RIVs	4.20	Warrior, SAn	3.60	Reliable, NOr	2.30
Red Shield, ACOt	3.45	Warrior, SAn	3.60	San Luis, RIVs	3.30	Senqal, NOr	2.30
Lotus, Imp., ORt	3.85	San Luis, RIVs	3.30			Edgemoore, STr	2.30
Gold Bottle, Imp., RIVs	4.45						

LOS ANGELES HIDES.

Quotations furnished by Chilbrook Hide Corporation for stock delivered to their warehouse at 1902 Santa Fe avenue. Receipts from the interior for twenty-four hours ended at 10 a.m. yesterday were 56 hides, 43 pelts, 476 lbs. tallow.

Green and green salted hides—No. 1 heavy hides, 30 to 50 lbs., 4 per lb.; No. 1 light hides, 40 to 70 lbs., 4 per lb.; No. 2 hides, 15 to 30 lbs., 6 per lb.; No. 1 calf skins, under 15 lbs., 8 per lb.; No. 1 kips, 50 to 70 lbs., 4 per lb.; No. 1 bull hides, 85c per lb.; No. 1 horse hides, over 50 lbs., 2.50 each; No. 2 do., 40 to 50 lbs., 1.50 each; No. 2 do., 30 to 40 lbs., 1.00 each; dry hides, dealers' and glues, half price; No. 1 grubby hides and skins, 1½ less; No. 2 hides and skins, 4 less; glue hides and skins, half price.

Dry flint hides—No. 1 hides, 16 lbs. and up, 9 per lb.; No. 1 kips, 7 to 15 lbs., 10 per lb.; No. 1 calf skins, under 7 lbs., 11 per lb.; No. 2 hides and skins, 3 less; glue hides and skins, half price.

Pelts—Large, long wool, 42@75 each; medium, 25@45 each; short wool and shearlings, 10@25 each.

Goat skins—No. 1 common, 10@30 each; No. 2, 8@10 each; badly damaged and small kids, worthless.

Tallow—No. 1 white and hard, 4¼ per lb.; No. 2 3 per lb.; No. 3, dark and greasy, 1@3 per lb.

Wool—According to quality and condition, 5 per lb. and up.

SUGAR QUOTATIONS.

[BY A. P. NIGHT WIRE.]

NEW YORK, March 14.—Raw sugar, centrifugal, 6.02. Refined, 8c; granulated, 8.

SILVER QUOTATIONS.

[BY A. P. NIGHT WIRE.]

NEW YORK, March 14.—Bar silver, domestic, 99¼; foreign, 57¾; Mexican dollars, 45¾.

LONDON, March 14.—Bar silver, 32d per ounce. Money, 5¼.

STOCKS AND BONDS IN SAN FRANCISCO.

[BY A. P. NIGHT WIRE.]

SAN FRANCISCO, March 14.—Following are today's closing quotations and sales on the San Francisco Stock and Bond Exchange:

Bonds—	Bid.	Asked.
Liberty 3½s	87½	87
Cal. Gas & Elec. Corp. 1st & Ref. 5s, 1942	87	87½
Cal. Gas & Elec. Unif. & Ref. Mtg. 5s, 1937	84½	85
City Elec. Co. 1st Mtg. 5s, 1939	97½	98
Pac. Federal Trust Co. 1st Mtg. 6s, 1946	99	99½
Gen. Pipe Line 1st Mtg. 6s, 1925	100½	101½
Great Western Power Co. 1st Mtg. 5s, 1946	78	79
Los Angeles Gas & Elec. Co. 1st & Ref. 5s, 1937	84½	85½
Nev. Co. Power Co. 1st & Ref. 5s, 1962	85¼	
N. C. Railway 1st Mtg. 5s, 1946	72	
Pac. A. L. Dairy Corp. 1st & Ref. 6s, 1940		98
Nationas Co. Gen. & Ref. 6s, 1955	64	
Northern Pac. Power Co. Cons. Mtg. 5s, 1946		78½
Pacific G. & Elec. Co. Gen. & Ref. 5s, 1942		77¾
Pacific Electric Ry. 6s, 1942	67	68
Pacific Tel. & Tel. Co. 1st Mtg. 5s, 1937	82¾	83¾
San Joaquin L. & P. 5s, 1951	82	84
S. P. R. R. 1st Ref. 4s, 1955	73¼	74¼
Union Oil Co. 1st Lien 5s, 1931	88	
Valley Co. Power Co. 1st 5s, 1949	84	
Western Pacific Ry. Co. 5s, 1946	81¼	82¼

SALES.

Morning session—Bonds, $5000 United States 2nd 4¼s at 86½; $7,500 do. 2d 4¼s at 86½; $500 do. at 90; 13,000 do. 4th 4¼s at 84½; $40 do. at 90½; 6000 do. at 90¾; 5000 do. at 90¾; 5000 do. at 90¾; 5

$00,000
Potteries, Inc.
GAGE 8% SERIAL GOLD BONDS
thorized and Issued. Due dec. 1, 19...
out Deduction for Normal Federal Income Tax up to 2...
at 101 and Interest on Any Interest Date.
$500 and $1000 Denominations
PT IN CALIFORNIA
vings Bank, Los Angeles, Trustee
SECURITY—The plant, buildings, and ... telsun mines and Diatomaceous earth ... were appraised in excess of $... gether with the thirty-seven acres of land ... the plant is located, brings the total ... properties to over $750,000, or about 1½ ... total amount of first mortgage bonds that ... be issued. This issue of First Mortgage ... followed by $300,000 of Second Mortgage ... owned by interests identified with the ... and $500,000 of stock owned largely by ... interests.
EARNINGS—Of the predecessor company ... year 1920 have been reported to us in ... five times interest charges on these bonds ... at present are at the rate of about nine ... charges, without taking into consideration ... tional earnings which will be derived from ... use of additional capital.
the transfer of the properties have been ... mpany, and all matters of legality have been ... Los Angeles.
ATURITIES:
1923 $50,000 January 1, 1926
1924 50,000 January 1, 1927
1925 50,000 January 1, 1928
rued Interest Yielding 8%
& Company
th Spring Street
Broadway 577-578-579
ANGELES
FRANCISCO OAKLA...
...are guaranteed by us, was obtained from parties ... upon which we based our purchase of the issue.
EW AND RECENT
nia Bond Issues
x Free in California
Short and Long Term
Due / Price / Yield
...Mar. 1, 1922 99.00 6.60
...Mar. 1, 1923 98.40 7.20
...Mar. 1, 1924 98.00 7.20
...Mar. 1, 1925 97.72 7.30
...Mar. 1, 1926 97.95 7.25
...Mar. 1, 1951 97.50 7.20
7's....Dec. 1, 1940 99 7.10
g. 6's....Feb. 1, 1944 88¼ 7.20
....June 15, 1930 100.7½ 5.90
rculars sent upon request.
EPARTMENT
RITY TRUST
NGS BANK
COMMERCIAL TRUST
ANINE FLOOR
H AND SPRING STREETS
S ANGELES
ONG TERM BON
he issue of STEEL & TUBE CO. OF ...
GE SINKING FUND 7% GOLD BONDS
mpany are over $117,000,000, while the bonds ... $25,576,862. Net earnings for 1920 were ...
of the total amount issued will, beginning ... below 107½ and interest, or call by lot at ... by maturity.
hrough a long period of years when ... to normal levels.
5½ to Yield 7.40
DEPARTMENT
NATIONAL BANK
OS ANGELES
over $30,000,000

Sell Safely!

Sales, sales, and more sales!—that's the 1921 slogan of every manufacturer and wholesaler.

Such a policy is important—vital—but just as important is the policy of *insuring payment on those sales!*

The American's Unlimited Policy of Credit Insurance does this. It guarantees to protect, else pay, bad debt losses beyond the normal. In any emergency of credit accounts, there is nothing so strong or so safe as the American's Policy.

Get the full particulars of this broad, protective service, which has such a stabilizing effect upon business in general. No obligation. Write or phone today.

Payments to Policyholders over $10,000,000.00

The AMERICAN CREDIT-INDEMNITY CO. OF NEW YORK E. M. TREAT, PRESIDENT
SOLID STANDARD — UNLIMITED POLICIES

EDW. R. ROE, Special Agent
257 So. Spring St., Douglas Bldg.
Phone Main 2638
Los Angeles, Cal.

IN KANSAS
Thirty Million Acres
IN MISSOURI
Twenty-five Million Acres

Improved farm lands are producing vast wealth annually—the foundation of a permanent prosperity which extends through all their cities and towns.

Thirty-six of these prosperous communities are served with light, heat, power and ice by public utility corporations whose securities we are offering. Their Gold Notes yield nearly 8½%.

In denominations of $100, $500, $1000.

Send at once for further information.

A. E. FITKIN & CO.
Members N.Y. Stock Exchange
VAN NUYS BUILDING
Tel. 616-2 7
LOS ANGELES
DENVER BOSTON PITTSBURG CHICAGO

United States Government
Liberty Loan Bonds and Victory Notes

Yield at Monday's prices as follows:

		Price	Maturity	Yield
1st	3½%	90	6-15-1947	4.13
2nd	4¼%	86½	6-15-1947	5.20
2nd	4¼%	87	11-15-1942	5.30
4th	4¼%	90¼	9-15-1928	5.91
4th	4¼%	87	10-15-1938	5.40
Vic.	4¼%	97¼	5-20-1923	6.07

We execute orders in these bonds either on a commission basis or at a net price.

WE SPECIALIZE IN STANDARD OIL STOCKS.

ARONSON AND COMPANY
Herman W. Hellman Bldg., Los Angeles
Phone: Broadway 5750.

An Investment Opportunity

Hobbs Laboratories, Inc., are placing on the market 150,000 shares of its Preferred Stock and giving a bonus of one share of its Common with every three shares of its preferred sold.

Circulars will be furnished upon application.

HOBBS LABORATORIES, Inc.
Mfrs. Electric Storage Batteries
301 Pantages Bldg.—Corner 7th and Hill
LOS ANGELES, CAL.

TEXAS HOLDING COMPANY
606-607 Hibernian Building, Los Angeles

J. H. MOULTON AND COMPANY
Specialists in Government and Municipal Bonds.
Inquiries invited to buy and sell all Liberty and Victory Bond issues.
Hibernian Building. Telephone 60927; Main 260.

STEPHENS & COMPANY
GOVERNMENT SECURITIES—521 South Spring Street.

BAER-BROWN-PARSONS CO.
INVESTMENT SECURITIES
Member L. A. Stock Exchange 618 Van Nuys Bldg.

BROTHERS
STREET IMPROVEMENT BONDS
INCOME TAX EXEMPT
The Street Improvement Bond House
301 Hibernian Bldg., Los Angeles, Cal. 310 Watts Bldg., San Diego, Cal.

13% Preferred Stock of the WONDERCRAF PRODUCTIONS CORPORATION
An investment with the common stock of all Motion Picture Companies. Above 12% dividends to the corporation. Write for booklet and a trip to the studios. Tell us where you are located.
H. H. GOODMAN, Investment Securities
Suite 1-2-3 Bullard Block, Los Angeles

Money to Loan on Stocks and Bonds
EDWIN KENNEDY & CO
STOCKS and BONDS
Members Los Angeles Stock Exchange
Pacific Cotton Exchange
San Francisco Stock Exchange
720 S. SPRING ST. LOS ANGELES
GROUND FLOOR

Extensive operations in the Redondo-Hawthorne-Signal Hill Oil Fields by many of the Biggest Oil Companies, is making Profit Opportunities for YOU in

CARSON OIL

Over 1000 acres, located in the midst of active operations — one well drilling, another preparing to drill, and a third contracted for—THESE, together with the present price of

50 CENTS A SHARE
—Par Value $1.00—

for Carson Oil Company stock[s] are of our reasons for the claim that this is the BEST BUY on the market today.

Our new colored map describes the entire field, and gives facts concerning Carson activities. Be sure to send for it—then make it a point to SEE FOR YOURSELF! The map and information are yours for the asking. Write today—or if it is more convenient, call at my office, or use the telephone.

Lewis E. Bishop, President,
Carson Oil Company,
334-5-6 Union Oil Building,
Los Angeles, California.
Phone 61424.

Without obligating me in any way, please send me colored map of the Redondo-Hawthorne-Signal Hill Oil Field, and full details concerning the Carson Oil Corporation.

Name .....
Address .....
City .....

Put Your Buying and Selling Orders Through our TRADING Department

We pay the highest prices for all Unlisted Stocks and Bonds, and maintain one of the largest and most comprehensive Statistical Libraries west of New York, treating on more than 25,000 different Stock and Bond offerings and their markets.

Our "Superior Investment Service" and helpful suggestions at your disposal.

Visit our Private Board Room for Latest Quotations—Unlisted Stocks and Bonds, Eastern and Local, Foreign Securities, etc.

Orders executed in all foreign markets. Prompt wire service.

Correspondence Invited.

Wm. Cheadle Borchers
Bonds and Investments
Suite 608-10-12 Trust and Savings Bldg.
Sixth Street at Spring,
Los Angeles, Cal.
Telephone Broadway 161.

We Will Buy

LA MERCED AT	$ 68
RICH. CONS. AT	.65
RICH. UNITED AT	.36
PEERLESS PET. AT	.90
BANDINI AT	.75
TEXCAL AT	.38
RICH. YORBA AT	.20
VISTA DEL MAR AT	.65
RICHFIELD UNION AT	.50

GARNER & CO. INC.
Stock and Bond Brokers
PICO 23 625 S. Spring St. Street Floor
Pasadena—17 S. Marengo Ave.

Short or Long Term Mortgages
Doubly Secured
Producing 8% Net
Imperial Live Stock and Mortgage Co.
Suite 223-33
Merchants National Bank Bldg.
Information Mailed on Request.

WE SPECIALIZE in All Local LISTED AND UNLISTED SECURITIES of Merit
Cash, Partial Payment
Atterbury & Tuttle, Inc.
Stocks and Bonds
320 Title Insurance Bldg.
—Telephones— 14206 63518

A Guide to Profitable Investments
INVESTOR'S POCKET MANUAL
272 Page Booklet Issued Monthly
High and low records of 5,000 stocks and bonds and statistical descriptions of 400 corporations. Will be furnished FREE by your own investment house on request, OR if not, we will send names of houses which will send you FREE monthly copies. FINANCIAL PRESS, 116 Broad St., N. Y.

FOR SALE

Western Pacific	Truc
Hunt. Central	Pantages
Rich. Union	Bolsa Chica
Carson	Cal. Marine
Texcal	

All Active Stocks Bought and Sold.
Make bid for 500 Adams Drilling.
1000 Allied Petroleum, 20 Texas Holdings.
PERRY & COMPANY
714-715 Story Bldg. Phones, 60405, 60874.

LETTUCE MAKES GAIN OF $1 PER FIELD CRATE.

OTHER LINES FIRMER OWING TO LIMITED RECEIPTS FROM COUNTRY.

Very light arrivals from the country, due to the heavy rains of the preceding day, caused a sharp reaction toward a higher price level for many of the offerings of fruits and vegetables. A sharp advance was made by lettuce, which jumped from 75 cents to $1.75 per field crate, with some of the best stock bringing as high as $2 per crate. A stronger undertone also prevailed for peas, which were scarce, best stock bringing from 12 to 14 cents per pound. Beets made an advance of about 5 cents per dozen bunches, and carrots showed a gain of 10 cents. San Diego celery, of which the quality is very good, was in brisk demand at $3 to $3.50 per field crate. Artichokes and asparagus held firm at Saturday's level.

Arrivals of Stockton Burbanks from the northern section of the state were heavier yesterday, despite the fact that the demand is very dull for this commodity, quality continues poor and the movement was slow at prices ranging from $1.35 to $1.85 per hundred. Idaho Russets were firm at $2.25 per hundredweight, although there were no sales reported Saturday. Wire reports from Idaho show a slightly weaker market prevailing at shipping points, but shipments to the local market continue light, and no reaction is anticipated here.

Cauliflower continued dull in the shipping market, prices ranging from 85 cents to $1. per pony crate. Shipments of Imperial Valley lettuce declined to 21 carloads Saturday, and 22 carloads yesterday. The market for large sizes is strong, good stock bringing $2.50 per crate. The wire inquiry for lettuce continues active.

DAILY MARKET REPORT.

These are the actual prices obtained yesterday by Los Angeles wholesalers from their sales to retailers, peddlers, hotels, restaurants, cafeterias, etc., as compiled by the United States Bureau of Markets. Terms—Cash on the walk:

APPLES—Arrivals past 48 hours, 2 cars Utah; 2 unknown cars on team track at 8 a.m. Supplies liberal, movement moderate, market dull. Californias, mostly boxes: Jonathans, fancy, 2.75@3.25; Newtowns, fancy, 2.40@2.75; Romes, fancy, 2.75@3.25. Idahos and Utahs: Loose Jonathans, Romes and Arkansas Blacks, best, mostly 6x7 per lb. Oregons and Washingtons, boxed: Boxes. Extra fancy Winesaps and spitzenburgs, large size, 2.00@2.25; small, 1.75@2.00; fancy Jonathans, small, as 2.75.

ARTICHOKES—Arrivals past 48 hours, 41 crates by express. Supplies liberal, market steady, 75@1.00 per dozen, mostly 1.00@1.25.

ASPARAGUS—Arrivals past 48 hours, 74 crates by express. Supplies moderate, market steady. Imperial Valley, choice, 30@35. Northern, 35@40 per lb. Local, 30@50, according to quality.

BEETS—Supplies liberal, market strong. Per dozen bunches, 40@50; per sack, 1.75@2.00; 35@40 per lb. Local, 30@50, according to quality.

CABBAGE—Supplies heavy, market dull. Per field crate, best, mostly 65@75; poorer, 50.

CARROTS—Supplies light, market strong. Per dozen bunches, 35@45; per sack, 100@1.25.

CAULIFLOWER—Supplies moderate, market firm, quality poor to ordinary. Per field crate, best, 2.00@2.50; poorer, low as 1.00.

CELERY—Supplies liberal, market firm. Per field crate, best, 3.00@3.50; poorer, 2.00@2.50.

CUCUMBERS—Supplies light, market firm. Hothouse, best, 2.00@2.50 per dozen.

GARLIC—Supplies heavy, market steady. Wide range in quality and condition, best, mostly 12@15 per lb.; poorer, 8@10 per lb.

GRAPEFRUIT—Supplies liberal, market firm, on good stock. Local, per box, market pack, 2.00@2.50; special packed brands, 2.50@3.25. Imperial Valley, large sizes, 4.75@5.25; small sizes, 4.25@4.50.

LEMONS—Supplies heavy, market dull, wide range in prices. Local packed box, 1.50@2.25; few high as 3.00; loose, 75@1.00 per box; per log, mostly 4@6c.

LETTUCE—Supplies light, market strong. Local, field crates, 1.50@2.00, mostly 1.75@2.00.

ONIONS—Supplies heavy, market weak. Stockton: White Globes, cold storage stock, 1.00@1.25; Bronze, mostly 50@75 per cwt., sacked.

ORANGES—Supplies heavy, market dull. Navels, market pack, large sizes, 2.75@3.25; small, low as 1.75; special brands, small sizes, 2.75@3.25; large, 4.25@4.50; packing-house culls, 25@35 per box; few large sizes, 1.00.

PEAS—Arrivals past 48 hours, 258 sacks by express. Supplies light, market strong; much poor stock on market. Imperial Valley, quality good, 12@14; poorer, low as 8 per lb; jobbing sales, 11@12 per lb. Local, best, 12@14 per lb.

POTATOES—Arrivals past 48 hours, 21 cars California and 3 Idaho; 5 cars diverted; total of 50 unbroken and 1 broken California and 14 unbroken and 1 broken Idaho on team track at 8 a.m. Supplies moderate, market dull on Stockton, firm on Idahos. Stocktons: Burbanks, quality poor, 1.75@1.85; best, 2.00@2.25. Idahos: Russets, mostly 2.25@2.35; Rurals, 1.65@1.75.

RADISHES—Supplies moderate. Mostly 15@20 per dozen bunches.

RHUBARB—Supplies moderate, market steady. Crimson Winter, best, 1.85@2.10; poorer, 1.75 per box. Northern, Strawberry, 5.00 per box.

SPINACH—Supplies light, market stronger, 25@30 per dozen bunches.

SQUASH—Arrivals past 48 hours, 25 crates by express. Supplies liberal, market steady. Hubbard and Banana squash mostly 1½@2 per lb.; Summer squash, 2.75@3.00.

SWEET POTATOES—Arrivals past 48 hours, 3 cars Arkansas and 1 Texas. Supplies moderate, market steady. Best, mostly 2.00@2.25 per lb.; Arkansas, 7½@8 per lb.

TANGERINES—Supplies liberal, market steady. Best, 6@7 per lb.; small, 4 per lb.

TOMATOES—1 car on track at 8 a.m. Mexican, per lug, original, best, mostly 3.00; repacked lug, 3.50@3.75; repacked crates, 5.00@5.25. Most poor stock at wide range of prices.

TURNIPS—Supplies light, market strong. Per dozen bunches, 30@40; sacks, 90@1.10.

POULTRY PRICES TO PRODUCERS.

Hens, 3 lbs. and under, per lb.	$ .23
Hens, over 3 lbs. and up to 3½ lbs. each, per lb.	.23
Hens, 3½ lbs. and up each, per lb.	.23
Hens, colored, 4 lbs. and up each, per lb.	.25
Broilers, 1 to 1½ lbs. each, per lb.	.25
Broilers, 1¼ lbs. up each, per lb.	.25
Fryers, 2½ to 3 lbs., per lb.	.25
Roasters, soft bone, over 4 lbs. and up, per lb.	.40
Stags, per lb.	.18
Old cocks, per lb.	.15
Ducklings, twins, 3½ lbs. and up, per lb.	.35
Ducklings, other than Pekins, 3½ lbs. and up, per lb.	.25
Old ducks, 3½ lbs. and up each, per lb.	.20
Geese, per lb.	.20
Young tom turkeys, 12 lbs. and up each, per lb.	.30
Young hen turkeys, dressed, 12 lbs. and up each, per lb.	.30
Hen turkeys, 8 lbs. and up each, per lb.	.30
Tom turkeys, dressed, 7 lbs. and up each, per lb.	.30
Old tom turkeys, per lb.	.24
Old hen turkeys, dressed, per lb.	.20
Squabs, 9 lbs. per doz. and under, per lb.	.45
Squabs, over 9 lbs. and up per doz., lb.	.45
Belgian hare, 2 to 2¼ lbs. each, per lb.	.15
Belgian hare, 3½ to 5 lbs.	.14
Belgian hare, old	.12

Liquidation and Lower Prices Aid to Offset Bulls.

[EXCLUSIVE DISPATCH.]

CHICAGO, March 14.—Liquidation and lower prices in the face of the best export demand in some weeks in wheat offset the few bullish factors and carried prices to the lowest on the present downturn. While there was an advance early it was more than lost later with the close at the inside with losses 4 cents on wheat, 1 cent on corn, ¾ cent on oats, 3 to 3¾ cents on rye and 2 cents on barley. In the provision trade losses were 10 to 15 cents on lard, 22½ to 30 cents on ribs and 45 cents on pork. The tone all day was heavy and the feeling at the close distressful.

Wheat prices advanced around 2 cents early on buying induced by reports of 3,000,000 bushels being bought by the various countries with England taking over four cargoes while Italy took two cargoes, mostly durums. The little buying that the export news developed faded with an increase in the selling pressure and prices declined 6¼ to 7¾ cents with March down to $1.54¾ and May to $1.45¾, with the close ½ to ¾ cent above the low point.

Corn prices at their lowest were off 2 cents from the top after a bulge of nearly 1 cent early. May at the lowest was 67¾ cents with the close 67⅞ to 68 cents.

Despite the reduced receipts and country offerings, the market had few friends.

Oats had a heavy tone throughout and lost 1⅞ cents from the top with the finish on a rally of 1⅛ cents. Commission houses, local traders and hedgers led the selling while buying was scattered and the action of values in sympathy with wheat and corn. Shipping sales, 100,000 bushels, with prices 1¼ cents lower. Lightweight No. 3 whites from Iowa sold at 1¼ cents under May. Increasing stocks are a factor.

Houses with seaboard connections were sellers of rye while traders with rye sold, and wheat bought, were the buying factors. Export sales were 25,000 bushels. Stocks continue to decrease.

Wheat—	Open.	High.	Low.	Close.
March	1.59@ 1.60½	1.60¾	1.54¼	1.56@ 1.56¼
May	1.51@ 1.53½	* 1.53½	1.45¾	1.46⅛@ 1.46¾
Corn—				
May	.69@ .69¾	.69¾	.67¾	.67⅝@ .68
July	.71¾@ .72	.71¾	.70¼	.70⅝@ .70¾
Oats—				
May	.43¼	.43⅝	.42	.42⅛@ .42⅜
July	.44½@ .44¾	.44⅞@ .44⅝	.43¼	.43⅝@ .43⅝

Range and closing prices of wheat at outside markets:

Winnipeg—	High.	Low.	Close.
May	1.84¾	1.78	1.78¾
July	1.70	1.64	1.64

BARLEY AGAIN DROPS: MARKET VERY DULL.

A decreased feeling for all shipments of barley developed on the local grain exchange yesterday. The market opened weak, and prices dropped steadily during the day. Twenty-day barley was 75 cents below the quotations of the preceding day, while other near-by deliveries were down 25 cents. The activity in the futures was again limited, May barley showing a decline of 25 cents, with a sale of this shipment at $1.15. Little interest was taken in milo, but the ten-day shipment dropped 75 cents per ton.

DAILY BOARD QUOTATIONS.

Arrivals—Wheat, 4; barley, 6; corn, 2; oats, 1; milo maize, 5; flour, 11; bran, 1; shorts, 1; cereals, 1; beans, 2; rice products, 1; hay, 3; seed Products, 8; poultry feed, 2; total, 45. Hay, 20.

Miscellaneous—	Bid.	Asked.
Eastern hay, No. 2	$ 1.50	
Eastern flair, No. 2	1.40	$ 1.55¾
Wheat, mixed feed—		
Utah-Idaho S. B. div.	32.00	33.75
Milo maize, car lots—		
10-day shipment	1.87½	1.92½
Barley—		
On track	1.32½	
In transit	1.32½	
10-day shipment	1.30	1.35¾
15-day shipment	1.30	1.32½
20-day shipment	1.27½	1.32½

FUTURE DELIVERY—100-TON LOTS.

Barley—	Bid.	Asked.
All April	$1.15¾	1.16¼
All May	1.12½	1.16¼

YESTERDAY'S SALES.

Barley—
200 tons all May $1.15

LIVE-STOCK MARKETS AT VARIOUS CENTERS.

[BY A. P. NIGHT WIRE.]

LOS ANGELES, March 14.—Hogs (hard grain fed), 125 to 175 lbs., 11.50; 175 to 225 lbs., 12.00.

Cattle (on foot, gross weight): Steers, good, 9.50@10.00; medium, 9.00@9.50. Cows, good, 9.00; medium, 7.00@7.50. Bulls and stags, 5.50@6.00. Calves, 125 to 150 lbs., 10.00; 175 to 225 lbs., 9.00.

Sheep—Ewes, 6.00; lambs, 12.00@12.50.

CHICAGO, March 14.—Cattle, receipts, 22,000; beef steers and butcher she-stock slow; mostly 15 to 25 cents lower; quality good; bulk beef steers, 8.50@10.00; bulk fat cows and heifers, 6.00@7.75; canners and cutters large; 3.00@4.50; bulls steady; bulk, 5.25@6.25; calves mostly 50 cents lower; yearlings mostly 10.50@11.00; stockers and feeders steady.

Hogs, receipts, 48,000; fairly active, mostly 10 to 15 cents higher than Saturday's average; bulk 11.50 early; bulk 200 pounds down, 11.10@11.40; bulk 230 pounds up, 10.15@10.85; pigs mostly 40 to 50 cents higher; bulk 80 to 120-pound pigs, 11.00@11.25.

Sheep, receipts, 20,000; opening slow; lambs 25 to 50 cents lower; sheep steady; lambs early, 10.75 to shippers; 80-pound shorn lambs early, 9.00; bulk fat woolled lambs early, 9.75@10.25; no sheep sales, early tidings steady.

OMAHA, March 14.—Hogs, receipts, 8000; mostly 10 to 20 cents higher; bulk medium and light butchers, 10.10@10.35; top, 10.50; bulk strong-weight and packing grades, 9.75@10.00.

Cattle, receipts, 8700; beef steers slow; 15 to 25 cents lower; top, 9.50; butcher stock ten to 25 cents lower; veals steady; stockers and feeders steady to weak.

Sheep, receipts, 14,000; killing classes steady to 25 cents lower; bulk lambs, 9.25@9.75; top, 10.00; one load yearlings averaging 94 lbs., 7.90; bulk ewes, 5.50@5.75; few feeders included.

PORTLAND, March 14.—Cattle slow; receipts, 2572; choice steers, 7.75@8.25; extreme, 8.50; medium to choice, 7.00@7.75; fair to good, 6.25@7.00; common to fair, 5.25@6.25; choice cows and heifers, 6.25@7.00; medium to good, 5.75@6.25; fair to medium, 5.25@5.75; common to fair, 4.25@5.25; canners, 2.00@4.25; bulls, 3.50@5.00; choice dairy calves, 12.50@13.50; prime light, 11.00@12.00; medium light, 9.50@11.50; heavy calves, 6.00@7.50; best feeders, 6.50@6.75; fair to good, 5.75@6.25.

Hogs 50 cents higher; receipts, 632; prime light, 11.50@12.00; smooth heavy, 11.00@11.50; rough heavy, 7.00@10.00; fat pigs, 10.00@11.50; feeder pigs, 10.00@11.00.

Sheep slow; receipts, 2342; east of mountain lambs, 8.50@9.25; valleys, 8.00@8.50; heavy, 6.50@8.00; feeders, 6.00@7.50; culls, 4.00@6.00; ewes, 1.50@5.00; light yearlings, 7.00@7.50; heavy, 6.50@7.00; wethers, 5.50@6.50.

SOUTH ST. PAUL, March 14.—Cattle, receipts, 2700; market mostly steady; undertone weak; no load lots of good beef steers here; such kinds quotable 9.00@9.50; bulk of common and medium beef steers, 7.00@8.00; load lots early, up to 8.50; small lots to 9.00; butcher cows and heifers mostly 4.50@7.00; small lots up to 8.00; choice heifers quotable to 8.50; canners and cutters mostly 2.50@4.00; bologna bulls mostly 4.00@5.00; veal calves steady; top, 10.00.

Hogs, receipts, 8700; market averaging about 25 cents higher; range, 8.50@10.75; bulk, 10.00@10.50; pigs strong to 25 cents higher; bulk of desirable grades, 11.00@11.75.

Sheep, receipts, 300; market slow; steady to weak; choice handy weight lambs quotable 9.25@9.75; choice handy weight ewes quotable 5.50@5.75; double deck choice 98-pound yearlings, wethers at 8.00.

KANSAS CITY, March 14.—Cattle, receipts, 10,000; beef steers uneven; mostly 10 to 15 cents lower; common and medium kinds weak; early top, 9.70; bulk, 8.50@9.50; she-stock mostly steady to 15 cents lower; some sales 25 cents lower; prime heifers, 8.05; choice cows, 7.00; bulls and canners fully steady; good and choice vealers, 9.50@10.50; stockers and feeders steady to weak; choice feeders, 6.00@6.15.

Hogs, receipts, 14,500; open 10 to 15 cents lower; closing about steady with the week's close; best lights, 10.90; bulk of sales, 10.10@10.80; pigs steady to 10 cents higher; choice stock pigs, 11.50@11.60.

Sheep, receipts, 8500; weak; lambs mostly 25 cents lower; light ewes, 6.00; 82-lb. lambs, 10.75.

ST. JOSEPH, March 14.—Hogs, receipts, 7000; steady to 10 cents lower; top, 10.70; bulk of sales, 10.10@10.65.

Cattle, receipts, 4500; low; opening 25 cents lower; steers, 7.00@10.00; cows and heifers, 3.50@9.25; calves, 6.00@9.50.

Sheep, receipts, 13,000; 25 to 50 cents lower; lambs, 9.25@10.50; ewes, 5.00@5.75.

CLOSING PRICES OF GOVERNMENT BONDS

LOS ANGELES.

1st Liberty 3½s	90.00
1st Liberty 4s	84.50
1st Liberty 4¼s	86.28
2nd Liberty 4s	85.50
2nd Liberty 4¼s	86.87½
3rd Liberty 4½s	90.00
4th Liberty 4¼s	86.50
5th Victory 4¾s	97.12½

NEW YORK.

1st Liberty 3½s	89.90
1st Liberty 4s	83.70
1st Liberty 4¼s	86.00
2nd Liberty 4s	86.70
2nd Liberty 4¼s	86.00
3rd Liberty 4½s	90.12
4th Liberty 4s	86.76
5th Victory 3¾s	97.20
5th Victory 4¾s	97.24

NEW YORK METAL MARKET.

[BY A. P. NIGHT WIRE.]

NEW YORK, March 14.—Copper, unsettled; electrolytic spot and March, 12@12⅛; second quarter, 12⅛@13. Iron nominal; No. 1 northern, 28.00; No. 2 northern, 27.00; No. 2 southern, 26.00@26.00. Tin firm; spot and nearby, 29.00; futures, 29.50. Antimony, spot, 6.00@6.25. Lead dull; spot, 4.00. Zinc quiet; East St. Louis delivery, spot, 4.75@4.87½.

PRODUCE RECEIPTS IN SAN FRANCISCO

[BY A. P. NIGHT WIRE.]

SAN FRANCISCO, March 14.—Receipts: Flour, 4004 quarters; barley, 4500 centals; wheat, 20 centals; beans, 775 sacks; corn, 7317 centals; potatoes, 4248 sacks; onions, 2207 sacks; hay, 870 tons; hides, 100 bundles; oranges and lemons, 2800 boxes.

Barley, feed, 1.20@1.37; shipping, 1.30@1.60; oats, red feed, 1.45@1.55; corn, white Egyptian, 2.60@2.75; red mills, 1.90@2.00; wheat, 2.70@2.80; feed, 2.35@2.70.

Oranges, navel, 2.00@4.75; lemons, 2.00@3.50; lemonettes, 1.50@2.00; grapefruit, 2.00@3.50; limes nominal; tangerines, 2.00@2.50; apples Newtons, 1.40@3.00; bananas, 8@10; avocados, 4.00@7.00.

Asparagus, 10@25; eggplant, 10@15; potatoes, street prices, river white, No. 1, 1.75@2.25; Salinas, 2.85@3.00; sweets, 7.00@7.50; Nancy Hall, 6.50; onions, Australian brown, 75@90; green, 1.25@1.60; celery, 1.50@3.50; garlic, 7@10; cauliflower, 40@60; cabbage, 1c lb.; peppers, bell, 8@20; chili, 10@15; turnips, 50 sack; beets, 1.25@1.50; parsnips, 2.00@2.25; carrots, 1.00@1.25; peas, 7@15; rhubarb, 1.75@2.25; Alameda, 8@10; lettuce, 1.75@2.00; artichokes, 60@90; spinach, 2.50@2.75; red mills, 1.90@2.00; wheat, 2.70@2.80; feed, 2.35@2.70.

Oranges, navel, 2.00@4.75; lemons, 2.00@3.50; lemonettes, 1.50@2.00; grapefruit, 2.00@3.50; limes nominal; tangerines, 2.00@2.50; apples Newtons, 1.40@3.00; bananas, 8@10; avocados, 4.00@7.00.

Asparagus, 10@25; eggplant, 10@15; potatoes, street prices, river white, No. 1, 1.75@2.25; Salinas, 2.85@3.00; sweets, 7.00@7.50; Nancy Hall, 6.50; onions, Australian brown, 75@90; green, 1.25@1.60; celery, 1.50@3.50; garlic, 7@10; cauliflower, 40@60; cabbage, 1c lb.; peppers, bell, 8@20; chili, 10@15; turnips, 50 sack; beets, 1.25@1.50; parsnips, 2.00@2.25; carrots, 1.00@1.25; peas, 7@15; rhubarb, 1.75@2.25; Alameda, 8@10; lettuce, 1.75@2.00; artichokes, 60@90; spinach, 2.50@2.75.

Huntington Central

THINGS are coming along nicely with this aggressive Company. After having drilled through the cement, well No. 1 is down about 2230 feet in what we believe will prove to be good producing oil sand. The management is expecting that at any time now it will be necessary to make preparations for bringing in the well.

Well No. 2 has had some splendid oil showings and is expected to go through the tar sand any minute. While the Company is making considerable active progress, it is doing so with the utmost cautiousness, that it may realize its opportunity to the fullest extent.

From the very outset Huntington Central stock has been a live issue, and has been in increasing demand from day to day. The market price today is twenty cents. We have only a very few hundred shares left to dispose of, and therefore advise all parties wishing to take part in this company to secure their shares before the last is sold or there is another advance in its market quotation.

Orders executed through your own broker, or

Woodward Bros., Brokers
222 I. W. Hellman Building,
Los Angeles, California.
Phone 12351.

Paramount OIL CORPORATION

You can't realize the enormity of Paramount Opportunity until you know Paramount Facts.

When you GET the facts you will come to a decision that Paramount Oil Corporation Stock at 10c a share is the most remarkable opportunity to CASH IN on Huntington Beach's "Gusher Hill" production that you EVER HAD or ever WILL HAVE.

Our properties are but a few steps from several of the biggest gushers in the field. Similar producers on OUR holdings, and Paramount stockholders should pull down anywhere from 10 to 100 for 1—to say nothing of substantial monthly dividends.

Present limited offering

10 Cents a Share—While They Last—1000 Shares for $100

See for yourself. Then you'll know why we make these statements.

Our map and descriptive folder are yours for the asking. Use the coupon.

Paramount Oil Corporation
Hon. Sidney P. Osborn, President.
F. A. Jones, Secretary.
1231 Citizens National Bank Bldg.
Los Angeles, Cal.
Phone 500-568.

PARAMOUNT OIL CORPORATION,
1231 Citizens National Bank Bldg.,
Los Angeles, California.
Please send me the story of "Gusher Hill" and the Billion Dollar Circle—also Paramount Facts.
Name .....
Address .....
City .....

Paramount OIL CORPORATION

FB PLAN

"Finnell well northeast of Ave came in yesterday making four thousand barrels. Hoffmeier well, southeast Avo, came in Wednesday, making seven thousand barrels."

"Louisiana Stephens Owen No. 1 only 12 feet in sand making 600 barrels per day."

One 7000 And One 4000-Barrel Well Just In

The Hoffmeier well making 7000 barrels and the Finnell well making 4000 barrels have just been completed at Breckenridge, Texas.

The Avo Oil Syndicate—one-fourth of a mile northeast of the Hoffmeier and 3-4 mile southwest of the Finnell—is drilling through the cap rock today. It will be completed before sundown tomorrow (Wednesday.)

Dozens of other good producers surround Avo. Among them are the Bass Petroleum $1,500,000 well, the Walker Perkins 17,000-barrel gusher and the Rosenquest 5000-barrel well.

Today—Not Tomorrow

We offer at $100 each ten certificates calling for 1-1000th of the Avo Oil Syndicate's production. Orders will be filled in order received.

Write for your copy of Foster-Breckenridge Reporter. It gives a late drilling report on all Breckenridge Syndicates.

Field Office, Breckenridge, Texas. Home Office, Fort Worth, Texas

Fred B. Foster & Co.
404 Pacific Finance Building
Los Angeles, Cal.
Phone 14487

Investment Securities

Andrews & Co.
514 GROSSE BLDG., Sixth and Spring.
Branches Throughout the U. S.

FIRST MORTGAGE SECURITIES
ROBT. MARSH & CO.
200 Marsh-Strong Bldg.
161-75—Pico 2412
We deal in First Mortgage Securities only. Our present offerings are yielding as high as 9 per cent.

Wm. R. Staats Co. Dealers in Government, Municipal and Corporation BONDS
ALSO EXECUTE COMMISSION ORDERS IN LISTED SECURITIES.
SAN FRANCISCO Los Angeles, 640 So. Spring St. PASADENA

The Stock Market in 1921 versus 1908

Underlying conditions at the present time provide an index to the probable course of the stock market during the current year, forecasting a repetition of what occurred in 1908, and inasmuch as this subject is of vital moment to thousands of people, a special circular we have just compiled will be of considerable interest.

Ask for LT-99.

E. M. Fuller & Co.
Members of Consolid

ANOTHER GUSHER DUE

Milwaukee-Fountain Gusher. Well No. 1—Pioneer Well.

—in the next few days—possibly a week or ten days—perhaps tomorrow—

Do You Want to Witness This Scene?

—Give us your telephone number and our office will phone you—night or day—when the next oil or gas gusher comes in—it's the greatest sight you ever witnessed—We've seen two of them come in at Hawthorne.

Last Chance at Ten Cents

(The bringing in of the gusher that is due now will be the signal for a 50 per cent advance.)

You can buy now—absolutely on the strength of the statement made by us that another gusher will come in.

We make strong statements — because we know the field—have lived in it for years.

$10 NOW buys 100
$50 " " 500
$100 " " 1000

The H. & H. Well No. 1 is now down 600 feet—and we have successfully shut off the treacherous quicksands and tremendous water flow which has bothered all the companies operating in this field. Our geologist predicts a GOOD PAYING WELL at 1600 FEET. This well is being drilled on our 7½-acre lease in Section 35—These leases call for the drilling of seven consecutive wells.

The H. & H. Well No. 2 has just been started on the company's lease in the famous block 216—adjoining the choice $400,000 Standard Oil lease—where the Standard Oil brought in their giant gasser. This lease is within 1500 feet—approximately—of the pioneer gasser brought in by the pioneer Milwaukee-Fountain Syndicate. This latter company was financed in Milwaukee under a unit proposition—selling originally at $1.00—and jumped to an offered price of $10.00 when this gasser was brought in.

Our lease in this block is over 1000 feet long—and over 250 feet at its widest point. A string of ten wells can be operated on this lease. Our geologist has located the spot for drilling Well No. 2—and he predicts the biggest gusher at that spot yet brought in at Hawthorne.

Our Ten-Cent Offering—Is Very Limited Today

These ten-cent interests that we are selling represent an actual interest in the company's leases—which have been recorded in the name of the company. These leases can never be disposed of. Our organization has all the advantages of a corporation—and none of the disadvantages. No personal liability.

Geological and sectional map of the field mailed free on application.

Visit the Hawthorne Field at Our Expense—Our Autos Leave at 10 o'Clock Daily

Talk with the men connected with our organization:

L. F. STEPHENSON, Manager Moneta Water Company and Director Moneta Commercial Bank; HON. JOS. Y. CULLEN, former Industrial Manager, Redondo Beach, Cal., and ASSOCIATED CHAMBERS OF COMMERCE OF FOURTH DISTRICT; S. J. EGINTON, Field Superintendent, formerly Superintendent for nine years of the Clark Oil Company.

MAIL US YOUR ORDER TODAY.

HUNTINGTON HAWTHORNE Consolidated Oil Company

722 Bryson Building
(2d and Spring Sts.) Los Angeles, Cal.
124 S. Pacific Avenue, Redondo Beach, Cal., and
221 E. Ocean Avenue, Long Beach, Cal.

FREE MAP COUPON

Gentlemen:

Please mail me without charge—and without obligation on my part—your sectional map and also colored geological map of the Hawthorne-Redondo Oil Fields.

Name .....
Times Address .....
Please reserve for me .....interests in H.-H. Cons. Oil Co.

About Brokers

In offering stock of the PEERLESS PETROLEUM COMPANY to the general public, we believe that one of our first duties is to thoroughly familiarize and have the BROKERS investigate our offering, our COMPANY, ITS OFFICERS AND DIRECTORS AND ITS POLICY IN DEALING WITH THE STOCKHOLDERS. The company can sell you its securities, BUT when it comes to reselling for you the BROKER IS IN MOST CASES CONSULTED. THAT'S HIS BUSINESS. Buying and selling, and finding buyers, also keeping touch with the field activities and the market. THAT'S WHY we believe every prospective purchaser should avail themselves of the services of a good reliable broker.

WE OURSELVES, THE COMPANY, believe that PEERLESS PETROLEUM is just as good as its name, we are willing to be investigated from every standpoint, no one in this company will make any money until the Oil is produced, there has been no heavy capitalization no enormous prices paid for leases in the way of promotion stock, and every man on the directorate is in the game to get the oil, our lease was secured during the early operations of the field and we have waited to see just what prospects were before going ahead, now that we have decided we are doing things. THE DERRICK IS UP, BOILERS HAVE BEEN ORDERED AND WILL BE DELIVERED SOON, this means that you are going to get action.

ABOUT PEERLESS PETROLEUM

Ask your broker to tell you who is at the head of the company, they are just plain everyday farmers and hard-headed business men, when it comes to drilling an oil well or selling stock they may have a lot to learn, but you can bet that when it comes to drilling our well it will be in charge of men who know. We won't go after any drilling records, but will take our time and go after oil, if such a thing is humanly possible the PEERLESS PETROLEUM COMPANY will bring in an oil well and

REMEMBER

Every officer and director of the company has voted to pay every cent in dividends less actual operating expenses, no more acreage to be acquired, if there is oil encountered the lease we own is large enough for four wells and we think this is about all we can say grace over at the present time. It is our purpose to see that every shareholder has received every cent in dividends that it is consistent to pay them.

THE PEERLESS PETROLEUM COMPANY was organized by ONTARIO FARMERS AND BUSINESS MEN and when you look them up we don't think you will hesitate to trust them.

ASK YOUR BROKER

to investigate and buy for you, complete detailed information from any reliable broker.

THE PEERLESS PETROLEUM COMPANY

Los Angeles Office
321 Title Insurance Bldg.
Telephone 14206

Warehousing and Distribution

Warehouse receipts issued on all classes of non-perishable merchandise.

ASK YOUR BANKER.

UNION TERMINAL WAREHOUSE CO.

777 Terminal St. Floo 75.

FINANCIAL AND TRADE REVIEW.

been very rapid during the past few years. In 1900 the company served a total of 11,581 consumers, while on December 31 of last year the consumers numbered more than 216,000 an increase of 1700 per cent. During this period gross earnings have increased from $523,784 to $7,698,247. Dividends have been paid by the company for the past twenty-seven years without interruption.

The syndicate offering these bonds includes Banks, Huntley & Co.; Blair & Co.; Blyth, Witter & Co.; Drake, Riley & Thomas; Frank & Lewis; Girvin & Miller; Guaranty Trust and Savings Bank; Blankenhorn-Hunter-Dulin Company; Los Angeles Trust and Savings Bank; Cyrus Peirce & Co.; Security Trust and Savings Bank, and Stevens, Page & Sterling.

BANKS MAKE GOOD SHOWING.

At the regular monthly meeting of the directors of the Union banks of Pasadena, a highly satisfactory condition was found which was given expression by President John Willis Baer, who says, in his report:

"The deposits continue to increase and are over $11,000,000, our combined resources are over $13,000,000, and at the present time we are carrying a cash reserve of a little over $2,000,000.

"Another source of satisfaction is the continued growth and headway being made by the parent banks with which we are affiliated in Los Angeles. The deposits of the First National in Los Angeles are over $53,000,000; the deposits of the Los Angeles Trust and Savings Banks over $48,000,000, making a total of over $102,000,000. The aggregate resources of the merger manks is $134,501,137.26.

"The details of the readjustment of the various departments in the merger have progressed so smoothly that our customers have not been conscious that any change has been made. Very naturally this is a matter of significance, and is due to the co-operative work of the heads of all departments in our four banks."

Because of the increased business the directors elected a new assistant cashier, Edwin M. Walbeck. George T. Judd, who has been chief clerk in the collections department, was made junior assistant cashier. Walton Allen, who has been chief clerk of the foreign exchange department, was made a junior assistant cashier, and M. L. Gifford, was promoted from chief teller to junior assistant cashier.

Another matter of interest was the voting of a quarterly dividend payable to stockholders of record March 31.

RAIN AND BUSINESS.

The heavy rains of Saturday and Sunday will have a stimulating effect upon business. The timeliness of the downpour is said by retailers to mark the real dividing line between winter and spring trade, and with a succession of fine days there will be a renewed demand for clothing and household essentials, while the effect upon garden truck and crops already planted is highly beneficial. The storm was the most thoroughly satisfactory of the season and its result had the effect of dispelling much of the usual blue Monday atmosphere, although the daily balances were somewhat reduced in consequence.

COMMODITY PRICES.

The London Economist's index number shows that the average of English commodity prices declined 5¼ per cent last month and are now 38 per cent below last year's highest, which was on April 1. This is not far from Bradstreet's estimate of an American decline of 4 per cent last month, and of 43½ since February, 1920. In both countries the decline has been without precedent in their history for the violence of the fall in so short a time. If, however, it is imagined that the great decline had occurred, as most people expected, immediately after the armistice and without the extraordinary speculation and rise of prices between March, 1919, and February, 1920, in this country, and between March, 1919, and April, 1920, in England, the "after-war decline" shows up less formidably. Since the war ended in November, 1918, average American prices have declined 37 per cent, but average English prices only 16¾. The long decline in American prices during 1907-8 ended in the month of June, that of 1903-4 in July, that of 1896-7 in July.

NO GOODYEAR MEETING.

This is the date fixed for the meeting of the stockholders of the Goodyear Tire and Rubber Company at Akron to ratify the refinancing plans, but it will not be held because all of the merchandise creditors have not agreed to the plans which involve $85,000,000. Negotiations are still under way and it is thought that a new date for the meeting will soon be announced.

NEW INVESTMENT HOUSE.

G. W. Hershman and F. A. Reid, Arizona capitalists interested in oil, cotton and live stock, have established offices at 722 San Fernando Building, where they expect to deal in investment securities. Mr. Read, is president of the Salt River Valley Water Users' Association, with headquarters in Phoenix. Hershman will be the resident partner.

L.A.I. DIVIDEND.

Los Angeles Investment Company will make its second payment today on the 6 per cent annual dividend previously declared by the company. Payment is made at the rate of 2 per cent every four months. Checks were being mailed yesterday to 13,962 stockholders of record February 28, which is only 148 less than the total at the time of the first payment on November 15. The amount distributed is $56,360.30. The affairs of the company are said to be in a most encouraging condition and the outlook for 1921 highly promising.

PERSONAL MENTION.

G. R. Stillson, sales manager for Elliott & Horne Company, accompanied by Fred Baker, Walter G. Smith and J. H. Peters, of the sales force, has been on an inspection trip to Bakersfield and Fresno, where the company has recently come into possession of new securities.

FAILURES DECREASE.

For the third successive week commercial failures show a reduction. Last week there were 223, a decrease of eighteen from a week ago. A year ago only 129 were reported for the corresponding week.

LOS ANGELES STOCKS.

A well defined movement developed early in the day centering upon Delaware Union. There was a fairly heavy turnover, mostly in small lots and at prices which held firmly to 19.00. Other oils were active, notably Associated at 97.50, General Petroleum at 122.00 and Republic around 24 cents.

United Eastern was the most active of the mines opening at 2.47 and selling up a point, reacting to a close at 1.47½. Industrials were firm, with Edison going over at 91.87½; Goodyear was at $1.09. Several thousand shares of Gold Ore changed hands at 4 cents.

Volume was stronger than last week and a somewhat firmer tone was in evidence, but the market is still without definite trend.

SINCLAIR'S BIG WELL.

Latest advices from the Totoco lease of the Mexican Seaboard, affiliated with the Sinclair Consolidated Corporation, are that the well recently brought in reported as flowing at the rate of 40,000 barrels daily, is showing 50,000 barrels and is still on the increase.

GUARANTY BANK ALTERATIONS.

In order to provide better facilities for the handling of the increasing business of all departments, the Guaranty Trust and Savings Bank is making a number of alterations in its banking quarters at the corner of Seventh and Spring streets. The extension of the mezzanine floor has considerably increased the available floor space of its trust department, which has outgrown the former quarters.

An island has been constructed in the center of the main lobby, and will contain officers' desks and the new account department. Two additional tellers' cages are to fill the space formerly occupied by these departments, and will make possible a quicker and better service at the windows to both commercial and savings depositors.

PACIFIC GAS DEVELOPMENT.

A further step in the development of the hydroelectric resources of California, has been taken by the Railroad Commission in permitting the Pacific Gas and Electric Company to transfer to the Mt. Shasta Power Corporation certain properties the Pacific company obtained from the Northern California Power Company, and which have become the foundation of what is commonly known as the Pitt River project. All of the development and construction work on this project is to be done under the name of the Mt. Shasta Power Corporation, all the stock of which is owned by the Pacific company.

Another order permits the company to deliver to the Union Trust Company of San Francisco, as trustee, a deed conveying to the trust company certain properties acquired by the Pacific company in 1911 from the San Francisco Gas and Electric Company. The object of the new deed is to afford additional security to Pacific bondholders, and to give greater uniformity to the financial structure of the utility.

ANNUAL REPORTS.

Reports as follows for 1920 have been made to the State Railroad Commission:

Consolidated Water Company of Pomona: Operating revenue, $81,-739.54; operating expenses, $71,-863.18, giving a net operating revenue of $9576.36. Interest, rent and other deductions totaled $14,900.74. The net corporate loss for the year was $5024.53. The surplus at the beginning of the year amounted to $48,711.61. The accumulated surplus at the end of the year amounted to $643,687.28.

Coronado Water Company: Operating revenue, $71,619.25; operating expenses, $58,838.47, giving a net operating revenue of $13,780.91. Miscellaneous nonoperating revenue amounted to $143.35. Interest, rent and other deductions totaled $10,194.26. The net corporate income for the year was $3735.40. The deficit at the beginning of the year amounted to $253,051.51. Miscellaneous additions for 1920 amounted to $4.30 and miscellaneous deductions were $30,128.93. The accumulated deficit at the end of the year amounted to $262,440.74.

East Side Canal Company: Operating revenue was $5361.97; operating expenses, $18,515.91, giving a net operating loss of $13,663.94. Interest, rent and other deductions totaled $128.86. The net corporate loss for the year was $13,887.44. The deficit at the beginning of the year amounted to $43,686.85. Miscellaneous additions for 1920 amounted to $136.13. The accumulated deficit at the end of the year amounted to $56,894.11.

Farmers' Canal Company: Operating revenue, $4345.06; operating expenses, $7557.37, giving a net operating loss of $3212.31. Interest, rent and other deductions totaled $7.83. The net corporate loss for the year was $3220.14. The deficit at the beginning of the year amounted to $22,466.94. Miscellaneous additions for 1920 amounted to $3.75. The accumulated deficit at the end of the year amounted to $25,684.33.

Electric Water Company: Operating revenue, $80,878.56; operating expenses, $66,780.64, giving a net operating revenue of $12,095.92. The net corporate income for the year was $12,066.92. The deficit at the beginning of the year amounted to $3176.52. Miscellaneous additions to surplus for 1920 amounted to $334.05 and miscellaneous deductions were $1038.23. The accumulated surplus at the end of the year amounted to $3743.21.

Pasadena Consolidated Water Company: Operating revenue, $24,-990.20; operating expenses, $35,-611.10, giving a net operating loss of $620.90. Miscellaneous nonoperating revenue amounted to $2912.25. Interest, rent and other deductions totaled $7250.84. The net corporate loss for the year was $4959.49. The deficit at the beginning of the year amounted to $11,618.25. The accumulated surplus at the end of the year amounted to $11,668.90.

SAN FRANCISCO OIL STOCKS.

[BY A. P. NIGHT WIRE.]

SAN FRANCISCO, March 14.—Oil Stocks: Curtis, 1.50 bid; Claremont, 1.25 bid; M. J. & M. & M. Oils, 10 asked; Palmer Union, 4.00; Palmer Union preferred, 20 bid; Sterling, 2.50 bid.

I've Started Something in RICHFIELD and I'm coming back with a still BIGGER One!

RICHFIELD EASTERN

SIXTY DAYS AGO—

before either the Harrington-Dumas or Ridge wells struck the producing oil sands—one of my closest personal friends said to me: "Vern, I believe you've picked a bad one. I don't see a future in Richfield, and I advise you to get out while getting is good."

That conversation touched a sore spot. I had explicit confidence in the field. I had been all over it—was thoroughly familiar with every foot of ground down there—and I had had the services of a geologist in whose judgment I had the utmost faith.

But each succeeding day my confidence in Richfield grew. I felt that every additional foot in both the Ridge and Harrington-Dumas wells was bringing stockholders in those two companies that much nearer to almost CERTAIN profits. That it was a hard, uphill fight, I admit. Yet, when I stopped and realized that scarcely anything worth while is ever accomplished without effort, I determined more than ever, to "START SOMETHING."

You know with what success my confidence in Richfield has been rewarded. The Harrington-Dumas well is a PRODUCING OIL WELL. The RIDGE well, while not quite completed, has shown sufficient evidence to prove to MY mind that when drilled through the cement, it, too, will be a producer of which we will all be proud. The Harrington-Dumas and Ridge wells add still further proof that Richfield is "California's Most Consistent Gusher Field." Further—it upholds the judgment of my geologist, and vindicates my confidence.

The other day, the same man who tried to convince me that Richfield was no good made THIS remark—"Vern, you're sure lucky." L-U-C-K, H-U-N-C-H, J-U-D-G-M-E-N-T? Call it what you will. The fact remains that WE STRUCK IT—and I believe we have STRUCK IT RICH.

The same geologist who made the locations for Harrington-Dumas and Ridge has thoroughly gone over the **Richfield Eastern** properties in Richfield. He says **Richfield Eastern** should prove even a **better** production bet than either Harrington-Dumas or Ridge. I think so, too, and I'll tell you it certainly makes me feel good to have my beliefs backed up by a man whose ability has already shown up in a **concrete manner.**

Richfield Eastern holdings consist of 90 acres, the largest independent lease in Richfield, within a few hundred feet of leases on which such companies as the Standard Oil, Fullerton Oil Company, Amalgamated Oil Company and several others are **PRODUCING OIL** and **ACTIVELY ENGAGED IN DEVELOPING THEIR PROPERTY.**

To quote the oft-used phrase—"Richfield Eastern is sitting pretty." It is my purpose to bring huge success to **Richfield Eastern** stockholders. There are a great many people who will want to follow up their success in Harrington-Dumas and Ridge by sharing the success I feel certain will come to us in this new wide-awake organization. There were many people who were a trifle too late to get into either of the other two companies who, after having seen how they succeeded, will want to get into Richfield Eastern.

In the face of what we have accomplished I expect hundreds of inquiries about Richfield Eastern within a few hours after this ad appears in the papers. I have a limited supply of maps and data, giving complete information. They are yours for the asking. But I suggest that you ask for them right away, so as to receive your copies before the supply is exhausted.

Limited issue Richfield Eastern stock now selling at par value, $1.00 per share.

VERN DUMAS
OIL FINANCE AND OPERATIONS
1002 Haas Building
Seventh, near Broadway Phone 60379 Los Angeles, Cal.

RICHFIELD-EASTERN

To Stockholders in Ridge Oil Company

It is with a great deal of satisfaction that I am able to report that your company is fully financed and well on the road to success.

Every share of stock in the Company that has been sold. In fact, it was greatly oversubscribed. Ample funds are on hand, and we will complete operations on well No. 1, and are making preparations for an immediate start on well No. 2.

The showings we had just before ... convince me that we are due for big ... I believe that by the time the well is ... will see that my confidence in Richfield and Oil Company was more than justified.

Do not sell your Ridge stock under any circumstances. I am convinced that within ... weeks' time it will be worth several times ... paid for it.

Please make it a point to keep in touch with me. Whenever you want to know how ... going, call me on the phone, or, if you ... come to my office. I'll take a great deal of ... in keeping you supplied with facts.

VERN DUMAS
1002 Haas Building, 7th Near ...
Los Angeles, California
Phone 60379

To Stockholders in the Ridge Oil Company

with a great deal of satisfaction that I am able report that your company is fully financed, and on the road to success.

Every share of stock in the Company's treasury been sold. In fact, it was greatly oversold. Ample funds are on hand, not only to plete operations on well No. 1, but to make erations for an immediate start on well No. 2.

The showings we had just before commencing vince me that we are due for big production, and lieve that by the time the well is drilled in you see that my confidence in Richfield and Ridge Company was more than justified.

o not sell your Ridge stock under any circumces. I am convinced that within two or three s' time it will be worth several times what you for it.

lease make it a point to keep in touch with me whenever you want to know how operations are g, call me on the phone, or, if you have time to my office. I'll take a great deal of pleasure eeping you supplied with facts.

VERN DUMAS

2 Haas Building, 7th Near Broadway

Los Angeles, California

Phone 60379.

CLAIMES SWARM OF "LOBBYISTS."

...ad of Farmers' Union Makes Announcement.

...ions They Form Powerful Assistant Government.

...ns in Foreign Nations Are Represented, He Says.

[BY A. P. NIGHT WIRE.]

...SHINGTON, March 14.—Ex... head of a new and powerful "as... government" in Washington, ... of the representatives of ... interests, is charged in a ... issued tonight by C. S. ... president of the National ... Union and chairman of ... National Board of Farm Organi...

"...assistant government," he ... has one advantage over the ... national government. It is ... effectually trained. It is an ... union of specialists. Eminent ... and women who know all the ... legislative, administrative and ... agencies avenues, streets and ... belong to this interesting ... eclectic collection of men and ...

...AKES INDIVIDUALS.

...individuals named by Barnett as ... and among those are Joseph ... of Chicago, president of the ... Trade Chamber of Com...; L. F. Thom, general counsel ... Association of Railroad ...; J. D. A. Morrow, vice-... of the National Coal As...; G. H. Cushing, managing ... of the Wholesale Coal ... Association; A. Emery, ... counsel for the National As... of Manufacturers; Willis ... of the Hardwood Lumber... Association; J. H. Kirby of ... Pine Association, and ... Scarbrough, president of the ... Cleaners' Association.

...ther interests which Barrett says ... represented in the "assistant ... include the Institute of ... Meat Packers, the Ameri... Association, Ameri... Congress, American ... Exchange, National Oil Bu... League of Commission Mer... of the United States, National ... for the Protection of American ... in Mexico, the Southern Pine ... Manufacturing Chemists' As... of America, Council of ... Cotton Manufacturers, ... Industrial Education So... Founders' Association, High... Industries Association, Ameri... Automobile Chamber of Com... National Bureau of Wholesale ... Distributors National Mer... Marine Association, Ameri... Bankers' Association, Na... Committee of Gas and Elec... Light, National Committee on ... Public Utilities Conditions, Dixie ... Association, National As... for Constitutional Govern... National Popular Government ... National Committee to Se... for Army Nurses, Na... Power Business League, Na... Power League, National For... Association, National Patriotic ... League for the Preservation ... American Independence, National ... Council of Colored Races, Na... Committee of Armenian and ... Relief, National Federation ... Postal Employees, and National ... and Trade Union League.

...FOREIGN GOVERNMENTS.

...that foreign governments are ... with their representatives, ac... to Barrett. He says:

"...course it is improper for a ... diplomat to attempt to in... American legislative or ex... action, but a way has been ... to accomplish this. Legisla... interests have been created ... the names of educational bu... or such like. These have no ... or tangible connection with ... accredited diplomat, ... nevertheless in the country which the diplo... represents is the beneficiary of ... activities.

"...there are no one has yet taken ... of the men and women as... with the "assistant govern... but that it is estimated by ... who believe they have cor... information that for every ... in Congress there are at least ... agents in Washington ready ... to instruct them."

...Barrett's statement is in doubt," he ... "all he has to do is to ... with a member of the inner ... of the 'assistant' government, ... can instantly be set ...

...PEACE AMONG NOTABLES.

...Barrett asserts that Dr. De Frees, ... elected president of the ... States Chamber of Commerce, ... gives a place among the ... who are in Washington to ... government."

...De Frees," he says, "has ... most of his lifetime amidst ...

...FIELD ...TERN ...O—

...k the producing oil sands—believe you've picked a bad ...get out while getting is good." ...cit confidence in the field. I ...y foot of ground down there ...ment I had the utmost faith. ...grew. I felt that every addi... was bringing stockholders ...TAIN profits. That it was a ...alized that scarcely anything ...rmined more than ever, to ...

...ield has been re... ...CING OIL WELL. ...own sufficient evi... ...gh the cement, it, ... The Harrington-Richfield is "Cali... upholds the judg...

...that Richfield was no good ...C-K, H-U-N-C-H, J-U-D-G- ...WE STRUCK IT—and ...

...cess to Richfield Eastern stock... ...re are a great many people who ...llow up their success in Harring... ...and Ridge by sharing the success ...will come to us in this new wide... ...ation. There were many people ...ffle too late to get into either of ...ompanies who, after having seen ...eeded, will want to get into Rich...

...of what we have accomplished. I ...ds of inquiries about Richfield ... a few hours after this ad appears ... I have a limited supply of maps ...ng complete information. They ...be asking. But I suggest that you ...right away, so as to receive your ...he supply is exhausted.

...ar value, $1.00 per share.

...AS

Los Angeles, Cal.

...STERN

money, luxury, refinement and intellect. Naturally a man of such attainments would be influential in Washington, and would be an acquisition to the ranks of the great 'assistant' government."

Thom, according to Barrett, "knows more about the transportation problem in so far as it may be made a subject of national legislation, than any man in the United States."

"Mr. Thom has for years been benevolently instructing the Interstate and Foreign Commerce committees of Congress on what ought to be done to and for the railroads," he continued. "He has the respect of many leaders, and the approaches to the inner legislative circles have never been closed to him. He has shown himself to be able to divert the thoughts of leaders from other and important legislation to matters in which the Association of Railroad Executives are interested.

"An example of this peculiar and valuable kind of ability is found in the fact that Mr. Thom and his associates found a right of way for the Winslow bill. To do this it was necessary to shunt aside the packer regulation bill and to bury other measures.

"One of the most virile and resourceful organizations which is assisting the government in its effort to give the people an enlightened administration is the National Association of Manufacturers. More than 6000 manufacturing establishments hold membership in this organization and it is estimated their total wealth exceeds $10,000,000,000."

Barrett then says Cushing, representing the wholesalers, brought so many men here who wanted to be heard on the Calder coal regulation bill that "it was impossible for the committee to report a bill in time for action by the Sixty-sixth Congress."

DIVERT IMMIGRANTS TO FARMING CENTERS.

COMMISSIONER-GENERAL HUSBAND TO CO-ORDINATE GOVERNMENT AGENCIES.

[BY A. P. NIGHT WIRE.]

WASHINGTON, March 14.—Plans to divert immigrants from the cities and industrial centers and to co-ordinate agencies of the Departments of the Interior, Labor and Agriculture, to place the newcomers on small farms were announced today by W. W. Husband, commissioner-general of immigration. Mr. Husband, who succeeds Anthony J. Caminetti, was sworn in today.

He made public a plan approved by Secretary Davis, which he declared would help solve the immigration problem and correct the economic situation arising from the flow of population to the larger cities.

"There is land enough for millions of small farms" he said, "land that the Department of Interior is opening in the West for entry; lands in the South and elsewhere that are swamps, but that can be put to use, and still other lands in the East that have been abandoned as farms."

"Our plan is not to replace American farmers with foreigners but to create new farms and make new farmers, increasing the resources of the nation. Our immigration problem is largely a problem of distribution of the immigrants.

"The majority of our immigrants are peasants and essentially farmers. American labor never would take up in large tracts the land now idle, but by cutting them up into small farms and offering them to the immigrant, we will offer him a chance to realize his life's dream—to own land."

HOOVER INVESTIGATES STATISTIC COMPLAINT.

CONGESTION IN EXPORT AND IMPORT FIGURES DUE TO SMALL FORCE.

[EXCLUSIVE DISPATCH.]

WASHINGTON, March 14.—As a result of complaints against irregularities in compiling statistics of imports and exports, due chiefly to a lack of a sufficient force to handle the work, Secretary of Commerce Hoover today announced the appointment of a committee to investigate the whole situation.

It was made known by Mr. Hoover that as a result of congestion in the work of compiling of customs statistics at New York and Washington the monthly totals for a considerable period in 1920 do not show accurately the volume of foreign trade, during these particular months.

When the statistical force got behind in the work the effect was to record imports and exports of one month which were not reached by the time of the issuance of the monthly figures with totals of the succeeding month. The effect of this was to inflate the figures for certain months and cause the totals for other months to be less than the volume should have been.

The September, 1920, figures, it was stated, included an accumulation from former months and probably showed a greater total than was justified for that month. The December figures were smaller by comparison with previous months because of the fact that there was not so great an accumulation in that month. Most of the irregularity it is believed, took place during the calendar year 1920.

DRY LAW BLAMED FOR INCREASED INSANITY.

TWENTY-FIVE PER CENT MORE MENTAL DISORDER CASES REPORTED SINCE WAR.

[BY A. P. NIGHT WIRE.]

CHICAGO, March 14.—Insanity has increased 25 per cent in Chicago since the war. Dr. James Whitney Hall, expert psychologist, testifying today at the trial of Carl Wanderer in the Criminal Court, declared that insanity had increased at least 25 per cent in the last year and a half.

He charged the eighteenth amendment with much of the responsibility for this condition.

"While many cases are caused by the disorganized condition of affairs and the readjustment we are now going through, the biggest proportion of cases are caused by liquor."

"The kind of stuff sold nowadays labeled as whisky is enough to drive a man crazy. Scores of patients are taken to the hospitals every month with 'alcoholic insanity.'"

He said that from 350 to 400 patients are sent monthly by the hospitals to the Medical Insanity Commission of the psychopathic hospital for examination. Up to the last year the figures ran around 300 monthly, he said.

RAILROAD LAWS CALLED BROAD.

Government Ownership is Made Unnecessary.

Arguments in Wisconsin Rate Case Resumed.

Right of State to Rule Own Commerce Urged.

[BY A. P. NIGHT WIRE.]

WASHINGTON, March 14.—Resuming today before the Supreme Court his argument in behalf of the carriers in the Wisconsin rate case, Bruce Scott, general solicitor of the Chicago, Burlington and Quincy Railroad, asserted broad powers were given the Interstate Commerce Commission by Congress to obviate the necessity for government ownership.

"When Congress terminated Federal control," he said, "it found that the condition of the railroads required new legislation. The public did not wish government ownership, and the alternative was to give new powers to an agency for the rehabilitation of the railroads. Among these powers was that given the Interstate Commerce Commission to prescribe State rates to remove discrimination."

STATES IN LINE.

The Wisconsin rate case embodies an appeal of the State Railroad Commission from an injunction restraining it from interfering with the Burlington's attempt to follow an order of the Interstate Commerce Commission authorizing increased rates. Forty-two States have joined Wisconsin.

Mr. Scott declared, however, that thirty-one States had obeyed the order immediately, while other States granted the freight increase, being restricted by statutes to action on that transportation.

PRECEDENT CITED.

J. E. Benton, general solicitor for the National Association of Railway and Utilities Commissioners, devoted much of his argument to a review of historical precedent which tended to uphold the contention that the internal commerce of a State was reserved to that State's supervision by the Constitution. Full recognition of this by Congress, he said, was shown many times in the progress of the Transportation Act through the House and Senate.

ILLEGALITY URGED.

Mr. Benton asked that the act "be held in violation of the Constitution, and that the findings and order of the Interstate Commerce Commission be held illegal and void."

The contention of the State's representatives that Congress had recognized the authority of the State over its internal commerce was supported in a special brief filed today.

FEMINISTS DOMINATE TRIAL OF WANDERER.

WOMAN ALIENIST QUESTIONED BY DEFENDANT'S PORTIA AS TO HIS SANITY.

[EXCLUSIVE DISPATCH.]

CHICAGO, March 14.—Trial of Carl Wanderer, confessed slayer of his wife and baby and an unidentified stranger, is becoming a blue serge affair, scented with violets and talcum powder.

Dr. Florence M. Fowler, a woman alienist, was the chief witness today, and she was questioned at great length by Miss Irene Lefkow, Wanderer's woman attorney, in an effort to convince the jury that Wanderer is and always has been insane, despite the fact that the army experts found nothing wrong with his mentality, and that he rose to a lieutenancy in the service.

Miss Lefkow's questions, couched in acceptable legal bombast, sounded, nevertheless, decidedly feminine. She seemed to be continually inquiring after Dr. Fowler's health.

Dr. Fowler, handling long, psychopathic terms with much asperity, finally made it clear that she considers Wanderer a victim of dementia praecox catatonia. Before reaching this conclusion, however, she had much to say about psychoanalysis and subconscious reflexes, and laid stress upon her discovery that Wanderer's hands were blue and cold, indicating that he was the victim of hereditary dementia.

Wanderer, of all those present, seemed the least impressed by the testimony. The defense will bring another battery of experts tomorrow, after which the State will put on a number of alienists to prove that Wanderer is sane.

FIND MUCH LIQUOR IN CHICAGO'S CHINATOWN

DRY OFFICERS ALSO DISCOVER OPIUM AND COCAINE HIDDEN IN TEAPOTS.

[EXCLUSIVE DISPATCH.]

CHICAGO, March 14.—In Chinatown, that mysterious district along South Clark street, the tom-toms are beating, incense is burning and the slant-eyed residents are pasting many strips of red paper on the windows and doors to ward off further depredations of the "dry devils."

Federal officers today swooped down on the Sun Gai stores, owned by Wong Mon and Willie Wong, and confiscated seventy-two quarts of Chinese liquor testing 99 per cent alcohol. In addition, they uncovered a quantity of cocaine and opium, hidden in teapots, together with some opium-smoking sets. The liquor had been shipped here from San Francisco.

Willie Wong is now on his way to the Coast and he will be met by Federal agents when he steps from the train at Boise, Idaho, and requested to return to Chicago and assist Wong Mon in explaining the presence of the liquor and drugs.

RUBBER COMPANY MAKES WAGE CUT.

[BY A. P. DAY WIRE.]

CHICOPEE (Mass.) March 14.—The Fisk Rubber Company, which has been operating on a three-day schedule since December 1, today resumed full time, and a wage reduction of both day and piece work was put into effect which amounts to an average of 10 per cent. About 1800 employees were affected.

ESTRANGED SON GETS SHARE DODGE WEALTH.

TWO MILLION AWARDED HEIR WHO HAD BEEN LEFT $150 A MONTH.

[EXCLUSIVE DISPATCH.]

DETROIT, March 14. — John Duval Dodge, son of the late John F. Dodge, automobile manufacturer, today learned that he will receive $2,000,000 of the $30,000,000 estate left by his father. When told of the fortune to be his he declared it was his intention to keep at work.

"I'm going to keep on making money," he said. "This is just my starting point."

In his will, John Dodge, Sr., made liberal allowances for all his relatives except John, who had become estranged from his father some months before and was living in Texas. He was left only $1800 a year. The will was thrown into litigation, resulting in the $2,000,000 settlement on the son, which was announced today. It was reported that a reconciliation between father and son was near when the father's death occurred.

In explanation of the nominal annuity settled on his son, Mr. Dodge made the following specification in his will, which was executed April 4, 1918: "To pay to my son, John Duval Dodge, the sum of $150 each month during his life. The provisions I have made in this will for my son, John Duval Dodge, have been made after careful thought and deliberation on my part, uninfluenced by any person or persons whatsoever, and I believe these provisions to be the most wise I can make for my son, John Duval Dodge."

Mr. Dodge died Jan. 14, 1920.

In April, 1918, it became known that young Dodge had married secretly Miss Marie Anne O'Connor of Detroit. After the wedding, John, Jr., lived with friends in an apartment and worked as an Army captain in the Ordnance Department in his father's factory until his departure for Texas.

ASSERTS ROADS MUST CURTAIL EXPENSES.

PRESIDENT OF SANTA FE SAYS FINANCIAL CRISIS IS AT HAND.

[BY A. P. NIGHT WIRE.]

SAN FRANCISCO, March 14.—Rigid curtailment of railway expenses must be adopted immediately to meet the financial crisis confronting the railroads of the country by reason of decreased revenues, William B. Storey, president of the Atchison, Topeka and Santa Fe Railroad, said here today.

Decreased shipments of freight and light passenger traffic will necessitate curtailed train service as one means of retrenchment, he said.

Expenditures for improvements and extensions also must be delayed because of high money rates, he added.

"Freight and passenger rates were fixed by the Interstate Commerce Commission on the basis of the roads' income during 1919 to assure the railroads an investment return of approximately 5½ per cent," he said. "But the hope that the railroad business would equal that of 1919 has not been realized, and the roads find themselves in a serious financial condition.

"It is easy to see that the railroads are not justified in borrowing money for their present or future needs at 7 or 8 per cent when the earning value of the properties falls below 5 per cent.

"I have no fear of a strike of employees on our road. There will be no reduction of wages by the railroads unless new wage schedules are agreed upon between the management and their employees or until the Railway Labor Board authorizes such decreases.

"But all these matters will be taken up in an orderly way and adjusted by the machinery provided under the Transportation Act."

TAKE FORMER CAPTAIN.

Officers Here Know Nothing of Man Said to be Wanted.

[BY A. P. NIGHT WIRE.]

BROWNSVILLE (Tex.) March 14. Herman E. Shipley, former Army captain, taken into custody here tonight by immigration officers, is declared to be wanted in Los Angeles for fraud and embezzlement.

Both the Sheriff's office and the police said last night that they know nothing of any charge against Mr. Shipley.

TO DOMINATE PACIFIC, IS ADMIRAL'S BELIEF.

[BY A. P. NIGHT WIRE.]

PHILADELPHIA, March 14.—Admiral Benson, chairman of the Shipping Board, declared in an address tonight that he expected to see the American merchant marine dominate the Pacific.

He said it was necessary for America to have a big enough merchant marine to be independent of other nations if another war should come, expressing doubt that other nations would help this country, as in the last war.

MINING STOCKS IN SAN FRANCISCO.

SAN FRANCISCO, March 14.—Following are today's closing quotations and sales on the San Francisco Stock Exchange, furnished by A. W. Coats, 614 South Spring street, member Los Angeles and San Francisco Stock Exchanges:

Sales.	Divide District—	Bid.	Asked.
16,000	Alto Divide	.04	.05
2,000	Alpha	.02	.03
3,000	Belcher Extension	.05	.08
8,000	Ben Hur	.03	.04
18,000	Brougher Divide	.14	.15
26,000	Chariot Divide	.01	.02
20,000	Divide City	.01	.02
4,000	Divide Cons.	.02	.03
64,000	Divide Extension	.01	.03
26,500	Giant Divide	.02	.03
13,000	Gold Zone Divide	.23	.24
35,000	Kernick	.10	.11
7,000	Keystone	.02	.03
80,000	Pay Divide	.07	.08
1,000	Rexert	.03	.06
4,000	Rosetta Divide	.02	.03
2,000	Silver Divide Mines	.02	.02
2,000	Smuggler	.01	.02
3,000	Thompson	.01	.02
74,000	Tonopah Divide	1.77½	1.80
74,000	Tonopah Dividend	.08	.09
2,000	Tonopah Hasbrouck	.04	.05
1,500	West Divide	.12	.13
5,000	Western	.02	.03
	Eureka District—		
8,500	Eureka Croesus	1.77½	1.80
2,300	Eureka Holly	1.82½	1.87½
33,500	Eureka Hamilton	.17	.18
	Goldfield District—		
4,000	Crackerjack	.09	.09
6,000	Goldfield Developmnt.	.02	.03
3,000	Great Bend	.02	.03
2,000	Lone Star	.04	.05
5,000	Red Hills	.01	.02
6,000	Yellow Tiger	.01	.02
	Tonopah District—		
3,000	Monarch Pittsburg	.03	.04
1,000	Rescue Eula	.17	.19
500	West End	.95	.97
	Comstock District—		
1,000	Best & Belcher	.22	.23
8,100	Con. Virginia	.12	.14
800	Mexican	.14	.15
1,500	Ophir	1.55	1.57½
100	Union Consolidated	.55	.59
	Other Districts—		
9,000	Arrowhead	.10	.11
90,500	Broken Hills	.18	.19
8,000	Gruss Copper	.18	.19
2,000	Simon Silver Lead	.48	.49
64,500	Silver Hills	.29	.30

STOKES DIVORCE REACHES CLIMAX

Day Brings Developments in Husband's Favor.

Produces Witness to Substantiate His Charges.

Woman Fidgets Through Testimony of Afternoon.

[EXCLUSIVE DISPATCH.]

NEW YORK, March 14.—Prefaced by a dull, grimly fought legal battle the trial of W. E. D. Stokes's action for a divorce flashed into a climax today, when the aged millionaire rose wearily from the counsel table, his faded blue eyes moist, his seamed hands trembling. Not far away Mrs. Stokes sat, petulant as a child, plucking nervously at her gloves.

Briefly, the day brought two developments in Mr. Stokes's favor. He succeeded in merging the action in which he named Edgar T. Wallace as a corespondent into the overburdened present proceeding. Capping this, he produced a witness, an architect's wife, to substantiate his charges, not with inference, but with what purported to be statements of fact.

WOMAN'S EYES BLAZE.

Nevertheless, it was with apparent effort that Mr. Stokes, his hands clenched, suppressed the suspicion of a sob and shuffled out of the courtroom, his portly figure stooped. Mrs. Stokes's soft eyes blazed indignantly as she went out later, her face pale and drawn. Through the afternoon's testimony she fidgeted in her chair, sucking her thumb in distraction as the witness proceeded.

Unlike her predecessors, Mrs. Zenas Matteossian, the only witness of the day, was never in the employ of Mr. Stokes. A woman of breeding and intelligence, she seemed not to relish her task. She spoke in hushed tones, sometimes almost inaudibly. She is slender, and descriptly well dressed. On the stand she exhibited symptoms of stage fright.

Mrs. Matteossian entered the Stokes drama by stepping from her bathroom window to a roof extension on a night in the summer of 1914. She occupied an apartment at 13 East Thirty-fifth street, directly over that of Mr. Wallace. One maid served the two apartments. Mrs. Matteossian had been inside of Mr. Wallace's apartment and knew him casually.

DAMAGING TESTIMONY.

From her vantage point, from which she averred she could see directly through the rear window of Wallace's apartment, Mrs. Matteossian swore she saw Wallace and Mrs. Stokes. Her testimony, given in laconic fashion, prompted by many questions, ran:

"My brother-in-law and I took a seat on the roof coping."

"How far did that leave you from the window?"

"Six or eight feet."

"What did you see?"

"I saw a woman sit on the edge of the bed, go to the dresser and fix her hair."

"Who was the woman?"

"Mrs. Stokes."

"Did you hear anyone speaking?"

"I heard Mr. Wallace say, 'Pull down the shade.' Then he himself came and pulled it down."

"What did he have on?"

"His underclothing."

MENTIONS MOTHER'S NAME.

Previously Mrs. Matteossian swore she had seen Mrs. Stokes enter Wallace's apartment. Once she had seen her accompanied by "an elderly lady."

"Who is the elderly lady?" she was asked.

"Mrs. Stokes's mother," she replied.

As the witness whispered the reply Mrs. Stokes sat bolt upright. She had been sucking her thumb, but at the mention of her mother's name she snatched it from her mouth and glared at the witness.

Behind her sat the "elderly lady," small, prim, severely dressed in black and dark purple. The mother has been a constant spectator. She has listened to the testimony apparently unmoved, twirling her lorgnette. Now she craned her neck, cast a sharp glance at the witness and turned to Hal Rillig, one of the co-respondents, a flush-surmounting her withered cheeks.

Meanwhile Mr. Stokes sat huddled in his chair. Contrary to his custom he took few notes. His gold-rimmed glasses lay on the table, his eyes blinked at the sunlight. Now and then he stroked his white mustache or his silver hair.

OBJECTS TO TESTIMONY.

Mrs. Matteossian, under direct and then cross-examination, proceeded. She had seen Mrs. Stokes in Denver, she said. She was certain of that, although no one had pointed out Mrs. Stokes to her.

Martin W. Littleton of counsel for Mrs. Stokes objected to her testimony, as he had objected to the injection of the Wallace action into the case, but he conducted a cross-examination. He asked the witness where she had first seen Mrs. Stokes in Denver.

"I don't remember," was the reply.

"Do was she with?"

"I don't remember."

A long line of questions elicited the same response. Asked how she knew it was Mrs. Stokes, the witness said she knew her by a picture that she had seen. When she saw her enter Mr. Wallace's apartment, she said, she knew the woman in Denver was Mrs. Stokes.

PICTURE ON DRESSER.

Asked to describe Wallace's apartment the witness spoke of several things, including a picture of Mrs. Stokes in an evening gown which she said graced the dresser. She said she frequently went down to the apartment to consult the maid and to telephone when Mr. Wallace was out.

Such was Mrs. Matteossian's testimony. The prelude to it was the legal contest. As this ran its course Mr. Littleton accused Mr. Stokes of prolific vicious and malicious suits. Supreme Court Justice Finch had overruled his objection to the merging of the actions, assuring Mr. Littleton that he would give him every protection for his client.

Army Taking Applications.

[BY A. P. NIGHT WIRE.]

SAN FRANCISCO, March 14.—Applications for examination for second-lieutenant commissions in the Regular Army will be received here until April 5, it was announced today at headquarters of the Ninth Army Corps area here.

SHIPPING.

LOS ANGELES HARBOR.

ARRIVED—MONDAY, MARCH 14.

Steamer Stockton, from San Francisco, 7 a.m.
Steamer Santa Rita, from Valparaiso, via La Paz, towing German ship Egon, 7 a.m.
Steamer Wahkeena, from Portland, 10:30 a.m.
Steamer West Camak, from Antwerp, 9 p.m.

SAILED—MONDAY, MARCH 14.

Steamer Admiral Evans, for San Diego, 10 a.m.
Steamer Daisy Gadsby, for Gray's Harbor, 6 p.m.

PASSENGER SCHEDULE.

TO ARRIVE.

March 15—Admiral Evans, San Diego, 9 a.m.
March 15—Hartwood, Willapa, 6 a.m.
March 15—Queen, Seattle, 4 p.m.
March 16—Willamette, Portland, 6 a.m.
March 16—President, Puget Sound, 11 a.m.
March 17—Queen, San Diego, 9 a.m.
March 17—Humboldt, San Francisco, 3 a.m.
March 18—San Juan, San Francisco, 6 a.m.
March 19—President, San Francisco, 3 a.m.
March 20—Admiral Schley, Seattle, 4 p.m.
March 21—Humboldt, San Francisco, 2 a.m.
March 22—Admiral Schley, San Diego, 6 a.m.
March 22—Avalon, Gray's Harbor, 6 a.m.
March 22—Admiral Dewey, Seattle, 4 p.m.

TO DEPART.

March 15—Admiral Evans, Seattle, 10 a.m.
March 16—Queen, San Diego, 10 a.m.
March 16—President, San Francisco, 10 p.m.
March 17—Queen, Seattle, 10 a.m.
March 17—Humboldt, San Francisco, 9:30 p.m.
March 18—San Juan, Cristobal, 3 p.m.
March 20—President, Seattle, 10 a.m.
March 21—Admiral Schley, San Diego, 10 a.m.
March 21—Humboldt, San Francisco, 9:30 p.m.
March 22—Admiral Schley, Seattle, 10 a.m.

CATALINA SERVICE.

Steamer Avalon sails daily from Wilmington at 10 a.m., returning at 5:30 p.m.

IN THE HARBOR.

Steamer Vinita, anchored in outer harbor.
Steamer West Mostep, anchored in outer harbor.
Steamer Harvard, R. J. Chandler shipyard.
Steamer Yale, Los Angeles shipyard.
Steamer West O'Rowa, Los Angeles shipyard.
Steamer West Lewark, Los Angeles shipyard.
Steamer Washtenaw, Union Oil dock.
Steamer La Placentia, Southwestern shipyards.
Steamer Stanwood, L. W. Blinn dock.
Steamer Quinault, Outer Harbor dock.
Steamer La Brea, Union Oil dock.
German ship Egon, anchored in outer harbor.
Steamer Santa Rita, Southwestern shipyard.
Steamer Wahkeena, McCormick dock.
Steamer Stockton, Standard Oil dock.
Steamer West Camak, pier A, Wilmington.

DUE—TUESDAY, MARCH 15.

Steamer Oregon, from Aberdeen.
Steamer Charles H. Cramp, from Baltimore.
Steamer San Antonio, from San Francisco.
Steamer Admiral Evans, from San Diego.
Steamer Queen, from Seattle.
Steamer Admiral Schrey, from Ocean Falls.
Motorship Lassen, from Gray's Harbor.
Steamer Tarinidad, from Astoria.
Steamer Santa Barbara, from Portland.

TO SAIL—TUESDAY, MARCH 15.

Steamer Admiral Evans, for Puget Sound.
Steamer Santa Rita, for San Francisco, towing German ship Egon.
Steamer Reed Ranger, for San Francisco.
Steamer Washtenaw, for San Diego.
Steamer San Antonio, for Portsmouth.
Steamer Stanwood, for Tacoma.
Steamer Stockton, for Manila.

COASTWISE CARGO CARRIERS

Steamer Admiral Schrey, Ocean Falls, March 10.
Steamer Avalon, Gray's Harbor.
Steamer Coquille River, Fort Bragg.
Steamer Claremont, Astoria.
Steamer Carlos, Aberdeen, March 11.
Steamer Diaz Matthews, Portland.
Steamer Davenport, Everett.
Steamer Everett, Puget Sound.
Steamer Hartwood, Gray's Harbor, March 11.
Steamer Haico, Astoria, March 11.
Steamer Labor, San Francisco.
Motorship Lassen, Gray's Harbor, March 10.
Steamer Dukhtee, Puget sound.
Steamer Oregon, Aberdeen, March 9.
Steamer Ryder Hanify, Seattle, March 11.
Steamer Santa Barbara, Portland, March 11.
Steamer San Diego, Tacoma.
Steamer Yamainota, Columbia River.
Steamer Trinidad, Astoria, March 10.
Steamer Willamette, Portland, March 11.

OFF SHORE.

Steamer Artigas Boston.
Steamer Bakersfield, Liverpool, March 1.
Steamer Bantu, Newcastle, Eng.
Steamer Buckeye State, Baltimore.
Steamer Chin Kiang, San Francisco.
Steamer Colin H. Livingstone, New York, Feb. 27.
Steamer Cape Henry, Mobile, via Balboa, March 2.
British steamer Centurion, Liverpool.
Steamer Charles H. Cramp, Baltimore, via Balboa, March 7.
British steamer Coedella, Port Lobos.
Steamer Coalings, Port Lobos.
Steamer Delbeck London, March 2.
Steamer Edward Luckenbach, New York.
Steamer Eastern Mariner, Antwerp, March 2.
Steamer Eastern Importer, Marseilles, Jan. 28.
Steamer Effingham, Hamburg.
Steamer Eldorado, New Orleans, March 3.
Steamer Frederick Luckenbach, Portland.
Steamer Floridan, Boston, via Balboa, March 10.
Steamer Glenora, Philadelphia.
Steamer Granite State, Baltimore.
Japanese steamer Hague Maru, New York, March 8.
Steamer Henry S. Grove, Philadelphia.
Steamer Hawkeye State, Honolulu.
Steamer Lowan, San Francisco.
Steamer Jeptha, Puget Sound.
Steamer Julia Luckenbach, Philadelphia.
Dutch steamer Kinderdijk, Victoria, B. C.
Steamer K. I. Luckenbach, San Francisco.
Steamer Katrina Luckenbach, New York, March 6.
Steamer Los Angeles, Port Lobos.
Steamer Loretta, Philadelphia, via Balboa, March 6.
Norwegian steamer La Habra, Tamaico.
British steamer Ledbury, London, March 1.
Motorship Manzanita, Mendocino, March 9.
Steamer Mexican, Boston, March 9.
Steamer Montgomery City, New York.
Dutch steamer Moerdijk, Rotterdam, Feb. 24.
Steamer Point Bonita, Baltimore, March 6.
Steamer Pretoria, Amsterdam, Feb. 5.
Steamer Point Adams, Baltimore.
Steamer Point Judith, San Francisco.
Steamer Pomona, Antwerp, March 2.
Japanese steamer Reiyo Maru, Yokohama, March 8.
British steamer Statesman, Glasgow, Feb. 25.
Steamer Steel Worker, San Francisco.
Steamer Steel Age, New York.
Steamer Steel Exporter, New York.
Steamer Salina, San Francisco.
Steamer Santa Inez, San Francisco.
Steamer Steel Voyager, Avonmouth.
Steamer San Antonio, San Francisco, March 13.
Steamer Steelmaker, Puget Sound.
Japanese steamer Tokuyo Maru, Valparaiso.
Steamer Willpolo, San Francisco.
Steamer Windber, New York, via Balboa, March 7.
Steamer West Nixton, Manila, Feb. 25.
Steamer Willhilo, New York, March 5.
Steamer Willsolo, New York.
Steamer West Camargo, Seattle.
Steamer West Tegus, San Francisco.
Steamer West Notus, Puget Sound.
Steamer West Katan, Portland.
Steamer West Mingo, Norfolk, via Balboa, March 6.
Steamer West Mahwah, Puget Sound.
Steamer West Isleta, Boston.
Steamer West Keltron, Astoria.
Steamer Wenatchee, New York, March 12.
Steamer Yalza, Boston, Feb. 21.

TIDE TABLE.

Tides are given in the order of their occurrence. On some days but three tides occur, the fourth tide occurring the following morning. Heights are reckoned from mean lower low water.

	High.	Low.	High.	Low.
Tuesday, March 15..	0.07	7.27	1.40	6.30
	5.0	0.8	3.1	2.2
Wday, March 16....	1:12	9:06	2:24	8:01
	4.9	0.8	3.1	2.5
Thurs., March 17..	2:38	10:40	5:12	10:07
	4.8	0.5	3.4	2.4
Friday, March 18..	4:10	11:46	6:07	11:23
	5.0	0.1	3.9	2.0
Sat'day March 19..	5:25	12:37	6:50	....
	5.3	0.3	4.4	....
Sunday, March 20..	Low.	High.	Low.	High.
	1.4	6.7	0.6	4.9
Monday, March 21..	1:24	7:20	2:00	8:04
	0.8	5.8	0.6	5.3

NAVAL ORDERS.

[EXCLUSIVE DISPATCH.]

WASHINGTON, March 14.—Naval orders issued today:

Capt. F. D. Berrien to U.S.S. Eagle 28.
Lieut. Edward Breed to U.S.S. Mullany.
Lieut. W. F. Burton to U.S.S. Taylor.
Machinist P. L. Hennekey to U.S.S. Prairie.
Lieut.-Commander Hunt to naval station, Tutuila, Samoa.
Ensign J. T. McDermott to U.S.S. Allen.
Ensign H. J. O'Donoghue to submarine chaser 349.
Lieut. C. L. Bridges to U.S.S. Albany.
Lieut. Frank Risser to U.S.S. Madura.
Lieut. C. H. Childhauer to U.S.S. Molany.
Lieut. S. D. Stephens to naval hospital, Norfolk, Va.
Lieut. P. F. Webster to naval air station, San Diego.
Commander William Ancrum to home and wait orders.
Commander G. M. Raum to U.S.S. Alden.
Lieut. M. M. Witherspoon to naval hospital, Mare Island.
A. P. Clerk F. P. Floyd to U.S.S. Pittsburg.
Lieut. E. H. Kincaid to U.S.S. Scorpion.
Ensign M. E. Carlson to U.S.S. Ouvama.
Lieut. Francis King to U.S.S. Mercy.

RADIO REPORT.

[BY U. S. NAVAL RADIO COMMUNICATION SERVICE.]

MARCH 14, noon.—S.S. Sonoma, Sydney to San Francisco, 150 miles from San Francisco.

8 P.M., March 14.—West Conoh, Manila to San Francisco, 450 miles from Manila.

Liman Stewart, Wilmington to Vancouver, 795 miles from Vancouver.

Herrin, Gaviota to Lisanton, 77 miles from Gaviota.

CLASSIFIED INDEX.

LOST, FOUND, STRAYED, STOLEN... 1
SPECIAL NOTICES—Miscellaneous... 2
PERSONALS—Business... 15
BUSINESS ANNOUNCEMENTS... 3
EDUCATIONAL... 4
WANTED—Help, Male... 5
WANTED—Help, Female... 6
WANTED—Help, Male and Female... 7
WANTED—Agents and Canvassers... 8
EMPLOYMENT AGENCIES... 9
WANTED—Situations, Male... 10
WANTED—Situations, Female... 10
WANTED—Situations, Male, Female... 11
WANTED—To Rent... 12
TO LET—Rooms... 13
TO LET—Flats... 14
MOVING, TRANSFER, STORAGE... 15
TO LET—Apartments... 16
TO LET—Houses... 17
T

PERSONALS—Business.

PERSONAL—
NOTICE TO CLAIM PERSONAL PROPERTY.

Notice is hereby given by the undersigned administrators of the estate of Frank L. Thacker, deceased, to all persons who have left any personal property at the machine shop of said Frank L. Thacker at 215 East Fourth street, Los Angeles, California, for repair or otherwise, to call either at said shop or at the front department of the Security Trust & Savings Bank, 7th and Spring streets, Los Angeles, California, to claim such personal property, and said administrators start to sell forthwith all interest of said estate in and to any and all personal property located at said 215 East Fourth street, Los Angeles, California, and any claims against any of said property must be made at once.

OSCAR THACKER,
CHARLES T. SWANER,
Executors of Frank L. Thacker Estate.
Security Trust & Savings Bank.

PERSONAL—DELMAR TREMAINE, licensed evidence. Personal magnetism; development; astrol. 3rd. 10 to 5. 129½ S. SPRING.

PERSONAL—Wanted to drive car to New York for car owner. Address D, box 208, TIMES OFFICE.

PERSONAL—Doctor for rest. Careful lady desires to handle with ethe and country. Privacy and invalid patronage. exclusive. 287328.

PERSONAL—Lady with automobile, to board unemployed lady and daughter. Would give this time reasonably. WEST 8302.

PERSONAL—Gray hair restored to natural color by dry method. Phone 10478. LEIN SHOP, 218 S. Broadway, suite 201.

PERSONAL—Wanted to communicate with party who purchased auto of Ford, 1916, at S. box 280, TIMES BRANCH.

PERSONAL—Will make permanent engagement or drawing room with lady going to Chicago. Phone HOLLY 762.

PERSONAL—Who owns ring? No collection, no charge. Call 1236 Rose Ave., Venice.

PERSONAL—Liberty Bonds and W.S.S. wanted. ROYAL REALTY CO., 405 S. Hill st.

PERSONAL—Organdy flowers made to order; lessons daily from 10 to 12 a.m. 84712.

PERFECT purity in your eyes, our specialty; anything electrical. 744 S. SPRING. 10488.

BUSINESS ANNOUNCEMENTS.

Miscellaneous.

CALL WEST 2425 if you have lost plate marks or scratches on your furniture. Work done in your home by an expert on such kind work. Also French polishing.

FROM GARRET TO CELLAR IN ONE DAY. Windows washed, floors cleaned. Rooms waxed. 7118 ACME CLEANERS. Pico 1600.

SPECIAL—
Suits Dry or Steam cleaned, $1.00. RED DYE WORKS, 119 W. 23rd st.

WEAVING AND DARNING. IF YOU'R SUIT IS DAMAGED, BRING IT TO 707 WALL.

ETANCARERO COMMONWEALTH.
NOW CONSOLIDATED WITH BOOL BLDG.
Office, 707 W. A. BERRY, REPRESENTATIVE

PLUMBING—
Remodeling at rock-bottom prices. 293 E. 42ND ST. South 3230.

HATRIOT corrects hair and kept in order. ADVANCE BLEACHING & DYEING CO., Vermont at Sixth. Phone Ve. 9497.

BLADDING, stumps removed, lawns cleaned, trees cut down or trimmed. 1753 Pasadena ave. Pasadena. Fair Oaks 127.

ARTICLES manufactured, for your models, experimental work; tool of high rent climate. GLOBE TOOL CO., 2007 Hoefkens ave ext.

LETTERS typewritten, 12½c. 409 Wright-Callender Bldg., 6th & Hill, formerly fireproof.

EXPERT ACCOUNTANTS. Prospectus of INCOME TAX returns a specialty. R. A. HIGHTOWER, 612 Pacific Finance Bldg., 6th&Sp.

WE FINANCE YOU—
If you have a lot or some cash we finance the building. Individual ideas expressed in modern, original architecture. Plans and specifications at a reasonable fee.

ROY C. DOVER, Architectural Draftsman, 223 W. 68th st. Phone 58, 2048-R.

WE FINANCE YOU—
If you have a lot or some cash we finance the building. Individual ideas expressed in modern, original architecture. Plans and specifications at a reasonable fee.

ROY C. DOVER, Architectural Draftsman, 223 W. 68th st. Phone 58, 2048-R.

WEAVING AND DARNING. IF YOU'R SUIT IS DAMAGED, BRING IT TO 707 WALL.

ETANCARERO COMMONWEALTH.
NOW CONSOLIDATED WITH BOOL BLDG.
Office, 707 W. A. BERRY, REPRESENTATIVE

PLUMBING—
Remodeling at rock-bottom prices. 293 E. 42ND ST. South 3230.

HATRIOT corrects hair and kept in order. ADVANCE BLEACHING & DYEING CO., Vermont at Sixth. Phone Ve. 9497.

BLADDING, stumps removed, lawns cleaned, trees cut down or trimmed. 1753 Pasadena ave. Pasadena. Fair Oaks 127.

ARTICLES manufactured, for your models, experimental work; tool of high rent climate. GLOBE TOOL CO., 2007 Hoefkens ave ext.

LETTERS typewritten, 12½c. 409 Wright-Callender Bldg., 6th & Hill, formerly fireproof.

EXPERT ACCOUNTANTS. Prospectus of INCOME TAX returns a specialty. R. A. HIGHTOWER, 612 Pacific Finance Bldg., 6th&Sp.

A $4000 home for $2500 is out of the question. We would like a few more patrons to build for that money values and appreciate service. We do our own woodwork and assert responsibility. Phone 58, 2048-R.

ROY C. DOVER, 223 W. 68th st.

WANTED—BUILDING AND REMODELING RELIABLE CONTRACTOR, EXPERT AT MAKING ALTERATIONS; CHANGES OF ANY KIND, LARGE OR SMALL. 62653 ALPHA 2 E W

I BUILD bungalows, apartments, stores, garages. Lowest prices for good work. Also repairing and altering. Phone owner for personal estimate. FRED H. BRAUN, 1910 W. 41st. Vermont 2811.

SAVE CONTRACTOR'S PROFIT.
Will design and build your home, flat, etc., our plan or our own. Phone including LAW. TIMES 1208 Phone Main 8427. Residence 2 Franklin.

BUILDING AND REPAIRING
Done, reasonable; all kinds of specialty of fine houses, bungalows and garages. CARET & CUNNINGHAM, 507 Grosse Bldg., Sixth and Spring sts.

CALL J. BALDAN, phone 58246 for better building, remodeling, repairing, painting. Carpenter contractor and suburban calls given special attention. Estimates cheerfully given. 1136 PALMETTO DRIVE, Hollywood. Phone 58246, call South 5054-J-2, or write H. T. DICK, Rt. 12, box 800, Los Angeles.

ATTACHED garages and sidewalks. Let us estimate on your next job. Phone SOUTH 7115-R.

WE build everything, everywhere, materials and workmanship guaranteed and prices won't be high. 1045 WATERMAN, 10703.

R. E. ROBERTS, contractor and builder. Repairing specialty. 426 I. Hellman Bldg. Phone Main 8427. Res. 2 Franklin.

BRICK chimneys, tile and pressed brick mantels, tile flooring done by workmanlike masons; reasonable. PIEDMONT 4026.

IF YOU want papering or tinting done quickly, neatly and well see HEACOCK. 1717 S. HILL. 10488.

PAINTING, tinting, paper hanging, work absolutely guaranteed. Reg. Phone 58. CHARLES MARTIN, 10044.

GUARANTEED CEMENT WORK.
UNITED BY MACHINE CEMENT FLOORS DRIVER & FOUNDATIONS. PHONE 307288.
PAINTING, tinting, carpentering, alteration work our specialty. We complete the job. WEST 7318.

REGISTERED master plumber will give reasonable terms to reputable party. Postal to P. O. BOX 54, HIGHLAND PARK.

WE do all kinds of repairs, reroofing and building. Phone owner 2071-W. Price 3170. SMITH & REYNOLDS.

PLASTER repairs and brick repairing. Day or contract. WEST 5127.

HOUSE plans drawn to order, lowest rate in city. 818 I. HELLMAN BLDG. 10488.

CEMENT WORK. Cellars, walks, job and reasonable price. Phone VERMONT 2020.

A. J. RICHARDS, contractor, 960 S. Ardmore. Build a home together for $2000. 57178.

HOUSES BUILT by contract or will take carpenter work alone. Phone DOYLE 1589.

WANTED—Floor laying, scraping and finishing. Phone owner, VERMONT 1904.

CEMENT work done by contract, prices reasonable. Phone 20267. 837 SOUTH GRAND.

GARAGE 10x18, $75; small buildings to match specialty. SOUTH 6096-J, after 5 p.m.

BUSINESS ANNOUNCEMENTS.

Contractors and Builders.

BUILDING PLANS—
Spanish, French, Moorish designs for bungalows, residences, courts; specifications and estimates. 419 UNION LEAGUE BLDG.

PAINTING, paperhanging, tinting, roof repairing, cementwashing and material guaranteed. 11389.

EXPERT carpentry, contracting, building and store fronts. CHAS KANDT, 3587 Crocker. 60297.

SHEETS BROS., Building Contractors, Jobbing and repairing, plans and estimates furnished. 4637 WOODLAWN AVE. 20407

CAN save you money on plans and building of that new home, experienced builder. Best bank references. Phone 577721.

CARPENTER contracting in building and jobbing. 3112 W. 81st. Vermont 2383.

CONTRACTOR will finance and build for you. 411 W. 84TH ST. Vermont 3961.

Roofing—New and Od.

ALL kinds of roofs repaired and reroofed with asbestos, liquid, fire, cement. 10 years written guarantee. Roofs reroofed with brick, granite, barrel, shingle or shell or slate. SCOTT & KENNEDY, 320 West Pico. Phone 20646.

ROOFING our specialty, repaired, painted or topped with hot asphaltum; backed by 10 years' experience. Estimate free. Phone 57 or 57. R. & M. ROOFING CO. Phone 79566.

HAVE your roofs repaired and painted now; all work guaranteed. BURNHART ROOFING CO. 1230 E. L. A. st. Phone Pico 3037.

SHINGLE ROOFS
reshingled, repaired and painted; 16 years on SOUTH 6796. Ver. 3844.

WATERPROOF your roof with asphaltum and gravel; repaired and back. Call D. W. BRADLEY. Phone South 1206-W.

ROOFS repaired, painted, "ROOTS, the Roofer," 3211 Central. South 42.

Insurance.

PROTECT yourself with an insurance policy today—tomorrow may be too late. Call 10707 or Main 6907. BOND INVESTMENT CO., 626 S. Spring st. We write fire, burglary, compensation and automobile insurance.

Engineering. Drafting. Surveying.

GENERAL DRAFTING WORK—
Electrical, Mechanical and Hydraulic. Superintendence of Construction or Manufacture if Desired.
Hour, Contract or Percentage Basis.
HAVILAND, 740 VAN NUYS BLDG.

Manicuring. Chiropody. Facial and Scalp Treatments.

FOR SALE—SOME GOOD USED VIOLET RAY MACHINES, HAIR DRYERS AND OTHER EQUIPMENT AT SPECIAL FACTORY PRICE REDUCTION ON ALL OF OUR NEW MACHINES AND HAIR DRYERS. IF YOU WANT BARGAINS IN BEAUTY PARLOR EQUIPMENT CALL THIS WEEK AT TAMABOLITE MFG. CO., 1512 S. GRAND AVE.

SUPERFLUOUS HAIR, warts and moles permanently removed by electric needle. All work guaranteed. MARIE B. JACKSON, 4th Maison C. Cesar, 848 S. Broadway.

HUNT BROS., Hemstitching and Pleating, 345 GERMAIN BLDG. 324 S. Spring.

MISS BROWN, UNION LEAGUE 2ND AND HILL. OFFICE 311. OPEN SUNDAYS.

FLORENCE MARSH, scalp treatments, 122 W. 3RD ST. Room 122. Open Sunday.

SCOTT, MIRIAM, manicuring, facial treatments, shampooing, massage. 326 W. 11TH ST.

ELECTRIC scalp and facial massage. Room 8, 654½ S. SPRING. Hours 11 to 6 daily.

ELECTRIC facial, scalp treatments, manicuring. 221 BILL ST. 60297.

FACIAL treatments. VON BONGILLA, 430 S. Broadway, Suite 411. MRS. DAVIDSON

ELECTRIC scalp massage. 317 UNION LEAGUE BLDG. 2nd and HILL. Open Sun.

SENORITA MENDEZ, first-class manicurist, facial and scalp. 221½ W. FOURTH ST.

ELLIJAY HOTEL, Beauty Parlor, manicuring, 202 S. PERCION BLDG. 3rd and Hill.

MANICURING, 50c, 705 W. THIRD. Open till 9:30. Closed Sundays.

LAURA EDDS and BERTHA ARNOLD, manicurists. Open Sun. 232 W. 2nd st. room 208.

EDUCATIONAL

Miscellaneous.

TUTORING by selected expert teachers, collegiate, high, elementary, commercial, civil service, etc. Private tutors for adults, children needing special attention. L. A. COACHING SCHOOL, 719 Grand Avenue. 57078

PROFESSIONAL instructor and chaperon teaches driving, 7 years' experience. PH. 74388.

Musical and Dramatic.

"I ONLY LONG FOR YOU," that latest waltz song hit by Wendall Hall, just arrived at the So. Cal. Music Co., Hartlett Music Co., Platt Music Co., and sheet music dept. at Sanborn's.

BLACK CAT JAZZ BAND, HIRED. 6266. Unorganized jazz colored jazz musicians. Absolutely the dance music for dancing. Phone 6266.

WANTED—Vocal teacher will give talented young lady one month lessons in instruction; also want accompanist. 59146.

Dancing.

SC—PRIVATE LESSON on Fox Trot, Waltz. One-step, any time. Class lessons, 10c. 557½ E. MAIN.

WANTED—HELP—Male.

Miscellaneous.

WANTED—EX-SERVICE MEN—
SOLDIERS, SAILORS and MARINES to establish BAND AT MILL CREEK, CAL. POSTOFFICE CLERKS and CITY CARRIERS, beginning salary, $1400; to $1600. Also travel examiners, $1800. Railway Mail Clerks, $900; to $1400. Customs Inspectors, $1400. Rural Mail Carriers, $1200. Many Postoffice Jobs open for women. Write for booklet. Dandy hours. Interesting work. Very good salaries. Experience unnecessary. Common education sufficient. Full particulars free. For immediate coaching see MR. HOFF, 726 Story Bldg. Hours Monday, 12 to 6 p.m. and 7 to 9 p.m.

WANTED—MEN
FOR VOCATIONAL EMPLOYMENT DEPT.
Y.M.C.A., Seventh and Hope sts.
Is helping many men and boys to secure employment. Men call personally daily. Employers unless employment, 24 hrs.

WANTED—MEN
Office hours 8:30 a.m. to 12 noon.

Salesmen and Solicitors.

WANTED—
POSTOFFICE CLERKS AND CARRIERS.
Boys over 18 and men under 45 to prepare for examinations. $1400 to $1800. Fine opportunity. SPECIAL FACTORY PRICE REDUCTION ON ALL OF OUR NEW MACHINES AND HAIR DRYERS. IF YOU WANT BARGAINS IN BEAUTY PARLOR EQUIPMENT CALL THIS WEEK AT TAMABOLITE MFG. CO., 1512 S. GRAND AVE.

SUPERFLUOUS HAIR, warts and moles permanently removed by electric needle. All work guaranteed. MARIE B. JACKSON, 4th Maison C. Cesar, 848 S. Broadway.

HUNT BROS., Hemstitching and Pleating, 345 GERMAIN BLDG. 324 S. Spring.

MISS BROWN, UNION LEAGUE 2ND AND HILL. OFFICE 311. OPEN SUNDAYS.

FLORENCE MARSH, scalp treatments, 122 W. 3RD ST. Room 122. Open Sunday.

SCOTT, MIRIAM, manicuring, facial treatments, shampooing, massage. 326 W. 11TH ST.

ELECTRIC scalp and facial massage. Room 8, 654½ S. SPRING. Hours 11 to 6 daily.

ELECTRIC facial, scalp treatments, manicuring. 221 BILL ST. 60297.

FACIAL treatments. VON BONGILLA, 430 S. Broadway, Suite 411. MRS. DAVIDSON

ELECTRIC scalp massage. 317 UNION LEAGUE BLDG. 2nd and HILL. Open Sun.

SENORITA MENDEZ, first-class manicurist, facial and scalp. 221½ W. FOURTH ST.

ELLIJAY HOTEL, Beauty Parlor, manicuring, 202 S. PERCION BLDG. 3rd and Hill.

MANICURING, 50c, 705 W. THIRD. Open till 9:30. Closed Sundays.

LAURA EDDS and BERTHA ARNOLD, manicurists. Open Sun. 232 W. 2nd st. room 208.

EDUCATIONAL

Miscellaneous.

TUTORING by selected expert teachers, collegiate, high, elementary, commercial, civil service, etc. Private tutors for adults, children needing special attention. L. A. COACHING SCHOOL, 719 Grand Avenue. 57078

PROFESSIONAL instructor and chauffeur teaches driving, 7 years' experience. PH. 74388.

Musical and Dramatic.

"I ONLY LONG FOR YOU," that latest waltz song hit by Wendall Hall, just arrived at the So. Cal. Music Co., Hartlett Music Co., Platt Music Co., and sheet music dept. at Sanborn's.

BLACK CAT JAZZ BAND, HIRED. 6266. Unorganized jazz colored jazz musicians. Absolutely the dance music for dancing. Phone 6266.

WANTED—Vocal teacher will give talented young lady one month lessons in instruction; also want accompanist. 59146.

Dancing.

SC—PRIVATE LESSON on Fox Trot, Waltz. One-step, any time. Class lessons, 10c. 557½ E. MAIN.

WANTED—HELP—Male.

Miscellaneous.

WANTED—EX-SERVICE MEN—
SOLDIERS, SAILORS and MARINES to establish BAND AT MILL CREEK, CAL. POSTOFFICE CLERKS and CITY CARRIERS, beginning salary, $1400; to $1600. Also travel examiners, $1800. Railway Mail Clerks, $900; to $1400. Customs Inspectors, $1400. Rural Mail Carriers, $1200. Many Postoffice Jobs open for women. Write for booklet. Dandy hours. Interesting work. Very good salaries. Experience unnecessary. Common education sufficient. Full particulars free. For immediate coaching see MR. HOFF, 726 Story Bldg. Hours Monday, 12 to 6 p.m. and 7 to 9 p.m.

WANTED—MEN
FOR VOCATIONAL EMPLOYMENT DEPT.
Y.M.C.A., Seventh and Hope sts.
Is helping many men and boys to secure employment. Men call personally daily. Employers unless employment, 24 hrs.

WANTED—MEN
Office hours 8:30 a.m. to 12 noon.

Salesmen and Solicitors.

WANTED—CAPABLE SALESMEN.

MEN WITH OR WITHOUT AUTOMOBILES. HIGH-CLASS PROPOSITION, BIG MONEY TO THE RIGHT MEN. WILL FURNISH NEW AUTOMOBILES TO RESPONSIBLE SALESMEN. EVERY CORPORATION NECESSARY TO CLOSE DEALS. THIS IS WHAT YOU HAVE BEEN LOOKING FOR. 500 STORY BLDG. SEE MR. PARKHURST.

WANTED—Can use several salesmen, both in residence and business sections in the city. Also on the road. Experienced demonstrators to teach you the business. You can earn good money from the start while learning. Permanent and high commission. An old-established New York firm. Apply office 9 a.m. 403 WILCOX BLDG. 2nd 2 Spring.

WANTED—Salesmen between 30 and 45 years of age with knowledge of music for Arizona, Utah, Nevada, Idaho, Nevada and part of California. Must be able to put up best of appearance and give three good character references. For particulars call between 10 and 12 Tuesday or Wednesday, at 8. B. HEWITT, 501 Broadway Central Bldg.

WANTED—
Two good salesmen for popular high-grade stock. Good money to steady workers.

See MR. TORET at 822 Security Bldg.

WANTED—Experienced special edition manager proposition. 260 WILCOX ANNEX.

WANTED—To live salesmen with cars. Ask for HICKMAN, Hollenbeck Hotel.

WANTED—Salesman, first-class business exchange man. MR. HOFF, 306 Smith Main.

WANTED—Live salesman. Apply at once 371 S. MAIN.

WANTED—HELP—Male.

Salesmen and Solicitors.

WANTED—

STOCK SALESMEN.

Men of experience, able to close prospects, $5000 and upwards. Gilt edge industrial concern right here in Los Angeles, having over $1,800,000 assets and owned by group of responsible men. Liberal commission. Fullest co-operation given experienced stockmen willing to work steadily. Can earn better than $200 weekly.

18 men have gone to work on this job in the past ten days and are producing. A lot more desirable territory open. See

A. I. EWING,
Room 210, March-Strong Bldg.

WANTED—
IT IS SAID "OPPORTUNITY KNOCKS BUT ONCE." TODAY, BETWEEN THE HOURS OF 10 AND 12 NOON, AND FROM 7 TO 8 P.M., I WILL CONSIDER APPLICATIONS OF MEN WHO ARE NOT SATISFIED WITH THEIR PRESENT EMPLOYMENT AND WHO ARE HONEST AND AMBITION AND HAVE DECIDED TO CUT LOOSE FROM THE WEEKLY PAY ENVELOPE TO THE MEN RETIRED. A PRACTICAL COURSE IN SALESMANSHIP WILL BE GIVEN FREE OF CHARGE, AND THOSE QUALIFYING WILL IMMEDIATELY BE GIVEN A POSITION WITH A SALES ORGANIZATION EMPLOYING OVER FIFTEEN HUNDRED SALESMEN AND AN OPPORTUNITY TO EARN FROM $2000 TO $6000 ANNUALLY AND PRACTICALLY UNLIMITED OPPORTUNITY FOR ADVANCEMENT. THIS COURSE WILL IN NO WAY CONFLICT WITH YOUR PRESENT EMPLOYMENT, AS THE INSTRUCTIONS WILL BE GIVEN IN THE EVENING CALLS.
615 TITLE INSURANCE BLDG.,
5TH AND SPRING STREETS.

WANTED—

SALESMEN.

HIGH PRESSURE MEN.
GOOD CLOSERS.

FORMER STOCK, INSURANCE, BOOK OR REAL ESTATE SALESMEN WANTED.

COME IN IF YOU CAN CONNECT.
$500 A WEEK IS EASY. NO STOCK TO SELL. SEE TOM FOR MR. BLACK.
1006-7-8-9 WRIGHT & CALLENDER BLDG.,
4th & Hill.

WANTED — Two real salesmen who have natural selling ability that has been developed by experience; prefer one who has successfully sold building materials, life insurance or stocks. Prefer young men who have lived here for some time and have an automobile or the means to get one. Will pay liberal salary and commission to right men. Apply room 310 BUILDERS' EXCHANGE, 320 S. Broadway.

WANTED — Experienced salesman to take charge of lubricating station. Must be able to furnish cash bond of $2500. See MR. BRYDE, 718 South Grand ave.

WANTED—Man to work in garage and drive rent car. Must not apply unless you can give references of last five years in Los Angeles. A-1 SOUTH ALVARADO.

WANTED—Die maker, experienced in shaping sheet metal bank and forming dies; also experienced punch press man to set bolster up. Apply 1212 EAST 12TH ST.

WANTED—First-class bushelman. Must be able to make coats. Apply at 1001 S. MAIN ST.

WANTED—Wood carpenter, competent, $5.50 per day. Call at 1 p.m. 1918 SANTEE ST., or KANSAS AVE. first street parallelling Pico.

WANTED—Cloth chopper for merchant tailor. Inq. H. B. RICHMOND CO., 407 Spring.

WANTED—First-class coat maker, steady work, good wages. Apply MORRIS, THE TAILOR, 634 West 6th st.

WANTED—First-class coat maker, steady work, good wages. steady position. 909 W. 9TH ST.

WANTED—A GOOD HARNESS MACHINE OPERATOR. JOHN CLARK SADDLERY COMPANY, PORTLAND, OR.

WANTED—Experienced all-around shop man, who understands lambrequin work, etc. Address J, box 178, TIMES OFFICE.

WANTED—Experienced solicitors and house-to-house canvassers, if you are live wires and want to earn big money, call at room 346 DOUGLAS BLDG. and get particulars of the best proposition offered in this city. Article in universal demand, sells for $2.50. A prospect at every door. Only spare time required. Will pay $40 to $60 this week.

WANTED—SALESMAN.
If you are ambitious and willing to work we can show you a real selling force in a dignified and highly profitable line. No previous experience necessary. Character references required. MAIN 1851 for appointment.

WANTED—
SALESMAN WANTED.
SALESMAN MUST HAVE A CAR. WILL MAKE A CLEAN-CUT, ACTIVE FELLOW A GOOD PROPOSITION. ACTIVITIES AND LOTS OF ASSISTANCE GIVEN.
J. REALTOR,
124 South Western ave.

WANTED—EXPERIENCED SALESMAN To handle hotels and apartments. Must have auto. Permanent position. Good advertising. Plenty of business. Must know the city. Live man can make $5 per day. Call 1 to 2 p.m. or 7 to 9 p.m. 506 Bank of Italy Bldg., 3d & Main.

WANTED—Successful salesmen and district managers to sell tire consumers contract. Exceptional opportunity for permanent connection with reliable firm. Call after 5 p.m. daily. See MR. LEE, 736 S. Main. After 1 p.m.

WANTED—Experienced operator on power machine for ladies' waists; also dressmaker and errand girl. Steady work and good pay. 924 BEACON. Inq. 2nd 2 Spring.

WANTED—Salesmen with regular groceries route; I offer compensation for satisfactory talk in the accounting line; strictly confidential. Address S, box 300, TIMES OFFICE.

WANTED—Executive specialties salesmen to present the most meritorious proposition of modern times. Demonstration now in operation at 319 S. MAIN ST.

WANTED—Machinery salesman with automobile for selling A1 line of equipment on commission basis for established firm. Address C, box 577 TIMES BRANCH.

WANTED—Salesmen (2) for outside work. Apply between 8:30 and 9:30 at 230 LOS ANGELES FURNITURE CO., 722 South Hill.

WANTED—I have a good proposition for live salesmen. Apply between 9 and 11, 516 GROSSE BLDG.

WANTED—Salesmen in sou. Cal. territory; an article of merit. 557460.

WANTED—Canvassers; big money. See MR. MAY, 1940 Brooklyn ave., 9-11 mornings.

WANTED—Salesmen with or without car. Call at 703 S. HOPE ST., before noon.

WANTED—HELP—Male.

Salesmen and Solicitors.

WANTED—Agents to sell Universal ceiling system for Ford cars. Apply 1215 S. MAIN after 9 a.m. Monday.

WANTED — Live salesman for established real estate and business chance office. 633 S. SPRING ST., Room 601.

WANTED—Salesman for Liberty auto locks (Gets the spoke.) Chance to make big money. SMITH, 3522 N. Broadway.

WANTED—Salesman of good appearance and ability. 1227 S. FIGUEROA, 2nd floor.

Trades.

WANTED—

TWO FIRST-CLASS AUTOMOBILE FENDER REPAIR MEN.

FIRST-CLASS ONLY NEED APPLY.

CARTER AUTO WORKS,
1224 S. HOPE ST.

WANTED—

AN EXPERIENCED AUTO MECHANIC.

LOS ANGELES GAS & ELECTRIC CORP.,
652 SOUTH HILL.

WANTED—TWENTY-FIVE UPHOLSTERERS.

For two of the largest factories on the Coast. Steady work, good pay guaranteed. Apply or address to employment foreman at 222 Douglas Bldg., cor. 3rd and Spring, between 9 and 10 a.m.
CONTINENTAL FURNITURE Co.,
San Francisco.

WANTED—
EXPERIENCED CORD TIRE HAND BUILDERS. GUERCKELS "SAVAGE" TIRE CO., SAN DIEGO, CAL.

WANTED—
CUTTER.
HIGH GRADE MAN FOR MEDIUM PRICED TAILORING. MUST BE A COMPETENT TAILOR, THOROUGHLY EXPERIENCED AND OF GOOD CHARACTER AND APPEARANCE. POSITION IS STEADY AND WELL PAYING. ADDRESS P, BOX 89, TIMES OFFICE.

WANTED—EXPERIENCED MACHINISTS ON POWER SEWING MACHINES.
WILL PAY TO COMBINE THIS WORK WITH OTHER ATTRACTIVE
A FINE PROPOSITION
FOR THE RIGHT MAN.
ADDRESS D, BOX 208, TIMES BRANCH.

WANTED—
OPERATORS
EXPERIENCED ON JERSEY COATS.
MONEY NO OBJECT.
STYLE GARMENT MFG. CO.,
120 W. 3RD ST.

WANTED—Experienced civil engineer, draftsman, submit sample of lettering; state salary required in last 3 positions and by whom employed. Address S, box 277, TIMES OFFICE.

WANTED—
FIRST-CLASS LADIES' TAILORS and buttonhmen. MARK, 605 E. Colorado st., Pasadena.

WANTED—EXPERIENCED MARKERS AND DISTRIBUTORS EXPERIENCED ONLY NEED APPLY.
LAUNDRY, 712 W. THIRD ST.

WANTED—Automobile mechanic to take charge of lubricating station. Must be able to furnish cash bond of $2500. See MR. BRYDE, 718 South Grand ave.

WANTED—Man to work in garage and drive rent car. Must not apply unless you can give references of last five years in Los Angeles. A-1 SOUTH ALVARADO.

WANTED—Die maker, experienced in shaping sheet metal bank and forming dies; also experienced punch press man to set bolster up. Apply 1212 EAST 12TH ST.

WANTED—First-class bushelman. Must be able to make coats. Apply at 1001 S. MAIN ST.

WANTED—Wood carpenter, competent, $5.50 per day. Call at 1 p.m. 1918 SANTEE ST., or KANSAS AVE. first street parallelling Pico.

WANTED—Cloth chopper for merchant tailor. Inq. H. B. RICHMOND CO., 407 Spring.

WANTED—First-class coat maker, steady work, good wages. Apply MORRIS, THE TAILOR, 634 West 6th st.

WANTED—First-class coat maker, steady work, good wages. steady position. 909 W. 9TH ST.

WANTED—A GOOD HARNESS MACHINE OPERATOR. JOHN CLARK SADDLERY COMPANY, PORTLAND, OR.

WANTED—Experienced all-around shop man, who understands lambrequin work, etc. Address J, box 178, TIMES OFFICE.

WANTED—Experienced solicitors and house-to-house canvassers, if you are live wires and want to earn big money, call at room 346 DOUGLAS BLDG. and get particulars of the best proposition offered in this city. Article in universal demand, sells for $2.50. A prospect at every door. Only spare time required. Will pay $40 to $60 this week.

WANTED—SALESMAN.
If you are ambitious and willing to work we can show you a real selling force in a dignified and highly profitable line. No previous experience necessary. Character references required. MAIN 1851 for appointment.

WANTED—
SALESMAN WANTED. REAL ESTATE.
SALESMAN MUST HAVE A CAR. WILL MAKE A CLEAN-CUT, ACTIVE FELLOW A GOOD PROPOSITION. LOTS OF ACTIVITIES AND LOTS OF ASSISTANCE GIVEN.
J. REALTOR,
124 South Western ave.

WANTED—EXPERIENCED SALESMAN To handle hotels and apartments. Must have auto. Permanent position. Good advertising. Plenty of business. Must know the city. Live man can make $5 per day. Call 1 to 2 p.m. or 7 to 9 p.m. 506 Bank of Italy Bldg., 3d & Main.

WANTED—Successful salesmen and district managers to sell tire consumers contract. Exceptional opportunity for permanent connection with reliable firm. Call after 5 p.m. daily. See MR. LEE, 736 S. Main. After 1 p.m.

WANTED—Experienced operator on power machine for ladies' waists; also dressmaker and errand girl. Steady work and good pay. 924 BEACON. Inq. 2nd 2 Spring.

WANTED—Salesmen with regular groceries route; I offer compensation for satisfactory talk in the accounting line; strictly confidential. Address S, box 300, TIMES OFFICE.

WANTED—Executive specialties salesmen to present the most meritorious proposition of modern times. Demonstration now in operation at 319 S. MAIN ST.

WANTED—Machinery salesman with automobile for selling A1 line of equipment on commission basis for established firm. Address C, box 577 TIMES BRANCH.

WANTED—Salesmen (2) for outside work. Apply between 8:30 and 9:30 at 230 LOS ANGELES FURNITURE CO., 722 South Hill.

WANTED—I have a good proposition for live salesmen. Apply between 9 and 11, 516 GROSSE BLDG.

WANTED—Salesmen in sou. Cal. territory; an article of merit. 557460.

WANTED—Canvassers; big money. See MR. MAY, 1940 Brooklyn ave., 9-11 mornings.

WANTED—Salesmen with or without car. Call at 703 S. HOPE ST., before noon.

WANTED—HELP—Female.

Miscellaneous.

WANTED — Several women of unquestioned culture and refinement, pleasing personality, 25 to 40 years old, high school or college education, for high class traveling position paying salary and railroad fare from start. Preference given to one who finds it necessary to be self-supporting. No experience necessary, as we give careful training. No investment required. Call after 10 a.m. F. E. COMPTON & CO., 510 American Bank Bldg., 2nd and Spring.

WANTED—Learn hairdressing. Marcel wave, hair arts. LEADEN COLLEGE, 1st, 2nd floors, 228 Mercantile Place. (See Inst. ad.)

WANTED — First-class finish green pants. Apply 403 S. MAIN, ROOM 34.

Store and Office.

WANTED—BY
THE BROADWAY DEPT. STORE.
EXPERIENCED SALESWOMEN.
EXPERIENCED WRAPPERS.
Parties that have been worked in the Broadway APPLY EMPLOYMENT OFFICE, 7TH FLOOR.

WANTED—CLERICAL, $70-$75. COMPTOMETER, and $100. STENOGRAPHERS, BOOK-KEEPER, $125. TYPISTS, SECRETARIES, and $150. MR. ELLIS, ORGANIZATION BUILDERS. EMPLOYMENT AGENCY, 400 Central Bldg.

WANTED—BY THE—
CALIFORNIA COMMERCIAL SERVICE,
616 Brockman Bldg. (Agency)
Comptometer operator and typist.
Arizona, $138.
Milliner, and ready-to-wear saleslady, light trimming. Arizona, $100.
Lady will be required to learn of real estate office, answer phone, etc.; prefer one living at home in Wilshire; beginner will do; small salary to commence; excellent chance for advancement. call 134 S. Western ave. See MR. EVANS, after 9 o'clock.

WANTED—Lady stenographer. Office work. Must understand book-keeping and steno-graphy. Address P, box 179, stating salary, experience and salary expected.

WANTED—Experienced corsetiere — thorough training, given in exchange for part-time work in store. Experience not necessary. Address S, box 208, TIMES OFFICE.

WANTED—Young lady book-keeper and stenographer. Must be thoroughly competent, apply by letter only, stating salary required, also give reference. Address 330 S. SAN PEDRO ST.

WANTED—Assistant book-keeper and typist, one capable of taking full charge of books. State salary to begin. References required. Address E, box 867, TIMES BRANCH.

WANTED—Stenographer between 18 and 25 years of age; must be quick and accurate; beginner will do. Salary $15. WOODS, 534 Bradbury Bldg., after 10.

WANTED—Young girl to assist in mailing letters. Must be accurate and rapid. Address DEXIL ENGINEERING CO., 3710 E. Alameda.

WANTED — Compositor and typewriting operator. Must be first class. Address P, box 278, TIMES OFFICE.

WANTED—Young man with literary ability to write house-to-house advertising campaign. Must be location to work 1 or 2 days per week in this line. Call ROOM 322 BUTCHER'S THEATER BLDG., 9 to 12 and 1 to 4 only.

WANTED—Salesman of good personality and ability to call on the retail trade; handling public utility corporation. Live leads furnished and full co-operation given by real sales manager. Salary $120 per month. Apply to MANAGER, 1 Chamonix Bldg.

WANTED—LIVE-WIRE SALESMEN.
I have the best proposition in the city for hustlers. Sample outfit. Big commission. Steady. Phone MR. MARTIN, 67791, before noon, for appointment.

WANTED—Experienced stationary and printing salesman, must be acquainted with city trade. Apply MR. LOCUS, Goldwater Co., 1200 Main st.

WANTED—We can use two live salesmen with good cars. We furnish the buyers and the prospects for sale and 7 per cent commission. Call 720 Black Bldg., and ask for PHILLIPS.

WANTED—Salesmen to sell $12.50 (sample case) Adding Machine, worth $2 commission $4. Pay every day. MANDELL, 801 Union League Bldg., 8:30 to 12, 4 to 5.

WANTED—Experienced solicitors; good proposition for workers. S. A. H. SERVICE ELECTRIC CO., Alhambra. Phone 1200 Spring. Rm. 301. (See Inst. adv.)

WANTED—Cooks, $45, second maids, $35; $40; upstairs and children, $50; cooking and downstairs, $75; generals up to $35; waiting and maid (2 in), $30 each. BONDED SERVICE, 404 Chamber Commerce.

WANTED—16 girls, wtd. dancing ability to assist teaching dancing, training 7 days; average wage $7 per hour and up. 537½ S. MAIN; after 1 p.m.

WANTED—Experienced operator on power machine for ladies' waists; also dressmaker and errand girl. Steady work and good pay. 924 BEACON. Inq. 2nd 2 Spring.

WANTED—Salesmen with regular groceries route; I offer compensation for satisfactory talk in the accounting line; strictly confidential. Address S, box 300, TIMES OFFICE.

WANTED—Executive specialties salesmen to present the most meritorious proposition of modern times. Demonstration now in operation at 319 S. MAIN ST.

WANTED—Machinery salesman with automobile for selling A1 line of equipment on commission basis for established firm. Address C, box 577 TIMES BRANCH.

WANTED—Salesmen (2) for outside work. Apply between 8:30 and 9:30 at 230 LOS ANGELES FURNITURE CO., 722 South Hill.

WANTED—I have a good proposition for live salesmen. Apply between 9 and 11, 516 GROSSE BLDG.

WANTED—Salesmen in sou. Cal. territory; an article of merit. 557460.

WANTED—Canvassers; big money. See MR. MAY, 1940 Brooklyn ave., 9-11 mornings.

WANTED—Salesmen with or without car. Call at 703 S. HOPE ST., before noon.

WANTED—HELP—Female.

Miscellaneous.

WANTED—Compt. opr. stenos

Los Angeles Daily Times

WANTED—HELP.
Male and Female.

Investment Required.

Executive to take official position in this office will be elected officer of the board of directors; must be of good character and possess means to make an investment of $5000 or more; call or address R. 801 BOOKER-KINGSLEY BLDG.

Instruction Courses.

Business course and secretarial course; day and night classes. CHRISTENSEN SCHOOL, 139 S. Hill st.

LADIES TO LEARN MILLINERY (COURSE OF PERSONAL ATTENTION). 1 MADAME ROSE, 1 Hill st.

WANTED—Girl to learn waitress' work; wages while learning. Apply at 107 E. 3rd st.

WANTED—Girl to learn waitress' work; wages while learning. Apply at 107 E. 3rd st.

Would like work at home. Call 1 Hill st.

WANTED—Girl to learn waitress' work; wages while learning. Apply at 107 E. 3rd

TO LET—OR LEASE.

Industrial and Business Property.

FOR LEASE—

AT 258-260 S. LOS ANGELES ST.

One storeroom, 26x132 ft.
One storeroom, 26x132 ft.
with basement, 52x132 ft.
Three light lofts, 52x132 ft.

Passenger and freight elevators.
Possession May 1.

See MAX ELSNER, with
A. W. LEWIS CO., 518 Security Bldg. 13841.

Farming and Ranch Lands.

TO LET—Or exchange, 20 acres two-year-old peaches, interset with budded walnuts. Can raise $7000 crop between trees. Plenty water; or will give good trade for city property as I have no time to care for same. C. S. PIKE, 6837 Franklin ave., Hollywood. Tel. 579146.

TO LET—OR LEASE.

12 acres, 1 mile south of El Monte, for celery or flowers. Sub-irrigated. Call W. H. BENNETT, Owner. 57905.

TO LEASE—5 acres fine garden soil. Strawberry plants available. No buildings. 1004 VAN NUYS BLDG. Phone 65887

TO LET—Flats. Apts., Houses. With Furniture for Sale.

FOR SALE—Cheap. Good furnishings of 5-room flat; garage, chicken run. Call Monday 10-3, 3827 WISCONSIN PL., just off Vermont, or phone 15769.

TO LET—6-room house to party buying part of furniture; 1 mile Inglewood car; 3 blocks north of Santa Monica Blvd and Vermont. 4072 LA MIRADA AVE. 507029.

TO LET—WANTED—We have buyers, list your flats and rooms to-be-let with BROWN & CHAMBERS, 714 W. 9th St. 60043.

TO LET—Bungalow, 4 rooms, disappearing bed, built-in features. Rent reduced. $70.00. Furniture for sale cheap. 1776 N NEW HAMPSHIRE.

TO LET—Rooming-house, 717 WALL ST. Furniture for sale. Apply owner, 717 WALL ST.

TO LET—Flat of four rooms and garage, new and artistic furnishings for sale cheap. 1358 WEST 16TH ST. No dealers.

FURNITURE—HOUSEHOLD GOODS—For Sale and Exchange.

FOR SALE—

TODAY'S SPECIAL BARGAINS.

You can save money by TAKING ADVANTAGE TODAY OF

THESE CLEARANCE SALE PRICES.

Fine living-room suites, oak and mahogany settees.
Gas ranges, heaters, wood stoves.
Beds, springs and mattresses.
NEW and USED RUGS ALL SIZES.
FREE DELIVERY CITY AND SUBURBAN TOWNS.

LEVY'S BIG STORE.
SAM B. LEVY FURNITURE CO. 224-228 S HILL ST. NEAR 3RD.

FOR SALE—Must sell at once, new furniture, regardless of cost. Must have cash. 10 rug, Queen Anne walnut dining-room suite, 9-piece mahogany parlor set upholstered in silk damask; mahogany spinet decorated in blue and gold, solid mahog davenport table, 9-piece mahogany bedroom set, four-parlor set, floor lamps; six-piece mahog. dining-room set, also solid mahog. davenport, four-poster bed; two iron beds; new breakfast set, porch rockers; twin beds; other separate pieces; mahog. parlor rocker, per overstuffed chair. Must sell at once. Call day or evening. 1918 S. HOOVER ST.

FOR SALE—Elegant furniture and rugs of 8-room home, must be sold at once. Sacrifice in order to close. Home must be left by last of week. Very fine mahg. bedroom suite, 7-piece; mission dining set, mahg. living-room furniture, Davenport table, mahg. bed and trico-a-trac, high oven range, rugs are all good size. Other pieces too numerous to mention. Come prepared to buy. Call 9 to Sunday. Monday and Tuesday, 973 S. VERMONT.

FOR SALE—Furniture of private residence of 8 rooms, including good-as-new oak living-room furniture; davenport, rockers, writing desk; $350; oak dining-room furniture; breakfast-room table; reed chaise longue; bedroom furniture; rugs; large aluminum cleaner, Johnson English dinner set, repeat pattern. No dealers. 737 E. BURLINGTON AVE.

FOR SALE—Real cheap, 4-foot six-to-late swell solid mahogany bedroom set, fine dresser, extra large mirror, chiffonier same, dressing table, 5 wicker chairs, little modern French bed, springs and mattress; felton closed springs inside; will sell all or by piece. We have lots of other things you may need in furniture at very low price. 2711 WEST 2ND. 67057.

FOR SALE—Colonial bedroom suites, solid mahogany, massive, fine dressers, absolutely nothing like this on market today. Bed, dresser (29x60) chiffonier, dressing table, 3 wax mirrors, table, rocker, two chairs. Will sell for $1250, which is half price. Place sold, must give immediate possession. 727 SOUTH BURLINGTON AVE.

FOR SALE—UNUSUAL FURNISHINGS OF DISTINCTION AND INDIVIDUALITY. DAVENPORT, MAHOGANY PIANO, MAHOGANY WILLIAM AND MARY DINING-ROOM SET, FRENCH WILTON RUGS, MAHOGANY FIRE-SIDE CHAIR, ETC. 1400 HOPE ST., SOUTH PASADENA. PHONE 351502 AND 331187.

FOR SALE—40-lb. cotton mattresses, $6.65; all steel diamond link springs, $6.95. 2-inch post beds, $12.95; 9x12 rugs and other furniture, at lowest cash prices. New furniture only. HERBERT COHEN, 137-139 S. Spring.

FOR SALE—Bargain, private party, folding tabetine table pad, Jac. tea wagon, rug, Empire breakfast set, kitchen chair, Jac. rocker, leather bed davenport, library table, ladder, kitchen chair, tabouerette, garden tools. Vermont 55317, 4020 DALTON AVE.

FOR SALE—Is form, coming down? We'll say it is! Ask to see our Queen Anne dining-room suites, fine walnut table, carver and 5 chairs, with blue or brown leather seats, for only $127.50. KEMPTON FURN. CO., 925 W. 7th.

FOR SALE—Don't pay $500 or $600 for a Bungalow Bed-room suite. We will build you one in a good grade of tan-stra or velour spring edge, spring cushions, for $125. Also do repairing and upholstering. Open this today. FACTORY, 711 W. JEFFERSON. 21759.

FOR SALE—FURNITURE, DIRECT FROM FACTORY; high-class Lopiter ivory bedroom suites; reduced to $70.65, $79.65, $89.65; 9-piece overstuffed suite, regular $125 up, and a fine line of other furniture. 729-31 S. SAN PEDRO.

FOR SALE—Piano, music cabinet, bedroom and dining sets, all mahogany; brass bed, bevel-mirror, refrigerator, Wilton rug, wood fire set, wood range, screened porch swing and chairs. 216 E. CALIFORNIA ST., Walnut Park.

FOR SALE—SKEELS SELLS SIMMONS STEEL SPRINGS, BEDS AND COUCHES, CRIBS, DAVENPORTS, DINING-ROOM SUITES, RUGS, WM. A. MARY DINING-ROOM SETS.
LOU SKEELS. PICO 466. 15TH AND MAIN.

FOR SALE—Complete outfit, consisting of library table, four poster mahogany bed and dresser, ivory bedroom suites and other furniture at a great reduction. 2531 S. VER MONT.

FOR SALE—Antiques, girandoles, spinning wheel and copper lantern for patio, unusual and artistic lamp shade for bouduir and living-room, at one-half price. 6464 N. WESTERN, upstairs.

FOR SALE—1 outfit of manufacture, stock of bedroom furniture to your order, also refinishing. See our factory prices. 1 outfit of manufacture, stock of bedroom furniture to your order, also refinishing. See our factory prices.
Phone 288790. 4110 MONETA AVE.

FOR SALE—Contents of five-room bungalow must be sold in one day. Furnishings cheap. Call 1027 SOUTH FLOR-ENCE PLACE, Glendale. Before noon Tuesday, Wednesday.

FOR SALE—Party going East would like to sell furniture of 4 room flat, suitable for any one who would like a nice flat. Call all week. REGAN, 13634, TEMPLE ST.

FOR SALE—10-piece stickley mission dining-room set, also library table, gas, water heater and laundry stove. 311 N. RENO ST., or phone Wilshire 1114.

FOR SALE—3 ivory sets, new; will sell by set or piece. Also some beds and springs. New 40-lb. cotton mattresses, $6.00. 353 S. HILL ST.

FOR SALE—W. & M. dining set, parlor suite, davenport, mahg and oak rockers, library table (as wagon, etc. Dealers. Call any time. 1417 W. 49TH PL.

FOR SALE—3 pieces mahogany furniture that came "Around the Horn" in sailing ship to San Pedro, over 60 years ago. W. L. CRAIN, 1943 Estrella ave.

FOR SALE—Late style White Rotary, full cabinet, like new, must sell; cheap; must sold to make room. Call Monday, 718 W 6TH ST.

FOR SALE—Davenport, brass bed, springs, mattress, 2 rugs, tan wagon, dresser, chiffonier, 2 chairs. 11925.

FOR SALE—Sewing machine, oring, oalroom and parlor furniture, rugs and bird-cage same as new (all). 1 MAIN.

FOR SALE—Splendid W. & M. dining set, 6 chairs, $85; 9-p. ivory bedrm. set, $82; steel 6 VERMONT. West 4831.

FOR SALE—Beautiful genuine mounted leopard skin rug; sacrifice. Phone PICO 110. 1191.

FOR SALE—Commode and bowl and pitcher, cheap. Phone Hollywood 2744. 6806 HOL-LYWOOD BLVD.

FOR SALE—New ivory dresser, chiffonier, bed, stendy and chair, all for $50.75. Will sell by pieces. Call 820 S. Main st. STAYNOR'S.

FOR SALE—12 rooms of good grade furniture, $2200; rent, $75. at 1122 W. 9TH ST. See owner.

FOR SALE—P. O. dining set, beds, dresser, rug; cheap. 2026 S. HOBART.

FOR SALE—Axminster rug, 9x12, worth $60, sell $30. 422 W. 81ST ST.

FOR SALE—Bed davenport, Jacobean dining suite, rug, at sacrifice. 1802 W. ADAMS.

FOR SALE—Reasonable, gas range, electric iron. 2428 MAIN ST., Ocean Park.

FOR SALE—Davis sewing machine. $10. 2026 S. MARIPOSA. Call morn ngs.

FOR SALE—Brass bed, complete, dining table, other articles. No dealers. HDWY. 3794.

FOR SALE—Kitchen range, very cheap. 427 EAST 28TH. Wilson.

FOR SALE—Jewel gas range, low oven, fine condition. SOUTH 2856.

FOR SALE—10 choice Oriental rugs; below wholesale cost. 354388. 207 S. Rampart.

FOR SALE—6 oak dining chairs, cane seats, price $15. 1521 SANTEE ST.

FOR SALE—3 rooms furniture, in good condition, reasonable. 1708 S. IROLO ST.

FOR SALE—Sweeps hand vacuum, $10. WILSHIRE 1966.

FOR SALE—1760 N. BOYLSTON, 4 rooms, completely furnished, all or by the piece.

FOR SALE—Bargain in furniture, rugs and gas range. FORRESTER'S, 3420 S. Main.

FOR SALE—Bedrm. set, $98, 5063 S. GLOOVER.

FOR SALE—Furniture of 5 rooms, complete. 1739 N. NEW HAMPSHIRE AVE.

FURNITURE. HOUSEHOLD GOODS—For Sale and Exchange.

FOR SALE—

COLONIAL ART FURNITURE CO.
GUARANTEED QUALITY SATISFACTION AND SERVICE.
LOW RENTS PERMIT US TO SELL OUR GOODS AT THE GREATEST POSSIBLE SAVING TO YOU.
Exclusive and beautiful designs in living-room furniture, both cane and overstuffed, separate chairs and rockers, library tables, also consoles of all periods, art lamps, shades, mirrors, clocks, etc.
Complete dining suites, also separate pieces; latest period designs and best quality, both mahogany and walnut, red and ivory breakfast sets.
Large choice selection of bedroom furniture. Complete suites in fine quality old ivory, walnut and mahogany and French gray, unsurpassed in beauty, design and price.
Rugs in various sizes and pleasing soft colorings; also chenille rugs, runner-orientals in various sizes.
We carry a large assortment of novelties, rare imported brie-a-brac and hand-carved furniture.
We also exchange new furniture for old.
1216 S. FIGUEROA ST. 20547.

FOR SALE—Must sacrifice beautiful new furniture and rugs at half price, oval mahogany dining set with high-back chairs, massive solid mah. buffet, beautiful 3-pc. cane mah. living-room suite; several finest Wilton and Axminster rugs, latest patterns, 9x12; overstuffed parlor set, 2 floor lamps, table lamp, Mah. bed, complete; oriental and chairs; kidney davenport and chair to match; solid mah. library and davenport tables; console and end tables; massive hand-carved Italian davenport table; 2 large decorated mirrors; gate-leg table, seats 12 at 8 ft. bookrack; 2 ivory bedroom suites, 6-pc. mah. suites; solid mah. massive dresser, 4-poster bed, chiffonier, vanity, twin beds, etc. 1422 S. ARDMORE PL. 2 blocks west of Western, off Pico.

FOR SALE — Fine cutting, easy running lawn mower, $7.50.
We make old stores and lawn mowers new. Sell new ones, too.
Boiler and heater, coupled together, ready to connect; bath 3 minutes.
Slightly used, gas range, $25.
FORRESTER'S
STOVE, RANGE AND LAWN MOWER WORKS,
3620-28 S. VERMONT.
WEST 4831.

FOR SALE—At a sacrifice, all of my elegant furniture in 7-room bungalow, consisting of 3-piece overstuffed tapestry set, genuine mahogany bedroom, beautiful dining set and 6 high-back chairs, library table, reed breakfast set, ivory bedroom set, rugs, phonograph, refrigerator, Armenian chenaut, etc. By piece or all. Dealers call any time. 1405 W. 20TH ST.

FOR SALE—Save the retailer's profit. Buy Reed Furniture direct from the maker. Come in and see the bargains that we are offering. Rockers, $15. Lounging chairs, $18. Desks, $15. Center tables, $10. Floor lamps, $24. Library tables, $16. Other pieces at low prices. MANHATTAN SHOPS, 638 Maple ave. Phone 14695.

FOR SALE—B. B. HOAG, formerly Constance and Ellendale place, now at 2417 JULIET ST. Manufacturer and dealer in furniture, upholstery pieces, and reed breakfast sets. Carry full line rugs, rugs save you nearly half downtown prices. Call, judge for yourself.

FOR SALE—2 twin Simmons white iron, real coil springs, silk floss mattresses, $25 each; fancy modern brass bed, full size, box springs, hair mattress, special cover, $35. Other bargains. 1017 E. 20TH ST. 67057.

FOR SALE—Very handsome 3-piece overstuffed suite, cost $400, sell for $145. Also 9-piece ivory bedroom suite, $85. W. J. dining set, rugs, blankets, mahog. davenport, table, lamps. Call today and evening. 35231 STEPHENSON AVE.

FOR SALE—Breakfast set in pale green and silver, chiffonette, dressing table, bed, very cheap. 2409 WELLINGTON ROAD, bet. W. Adams and Washington.

FOR SALE—By private owner, high-grade mahogany furniture, two beds, ice box, etc. 1425 W. 37TH.

FOR SALE—BEAUTIFUL FLOOR LAMP SHADE, just finished old rose and blue. 219 East 42nd Place. 61784.

FOR SALE—One 9x12 Axminster rug, one 15-cu. Marvel water heater, 1546½ W. JEFFERSON.

FOR SALE—Ivory bedroom suite, complete. Will sell separate; very cheap. 1115 E. AVE 36, near Pasadena ave.

FOR SALE—Stove, tools, plumbing supplies, garden tools, hose, sprinklers, etc. NOAH'S ARK, 660 E. First st.

FOR SALE—New mission furniture, direct from the factory. 711 N. BROADWAY. Bdwy. 4891.

FOR SALE—Oriental rugs, beautiful design. Owner will sacrifice for quick sale. For further particulars please call 12250.

FOR SALE—Kitchen cabinet, cane rocker, chair, waist box, cooking utensils, etc. 1051 E. FLOWER ST.

FOR SALE—Gray enamel breakfast set, Windsor chairs, used two months. 1932-B Magnolia ave. Phone 60944.

FOR SALE—3-piece velour or tapestry overstuffed suite, $75. HOME UPHOLSTERING CO., 2022 S. Pico st., near Alvarado.

FOR SALE — For auction sales of furniture see the display advertisements of auctions in this paper.

FOR SALE—Mahog. reed and white ivory furniture and some rugs; also gas range. PHONE WILSHIRE 6122, after Sunday.

FURNITURE—HOUSEHOLD GOODS—Wanted.

WANTED— —WANTED

SEND FOR OUR

BUYER.

"Hammond buys anything and sells everything." Or we will sell it for you at auction.

W. DWIGHT HAMMOND,
AUCTIONEER.
1053-55 S. Main st. Phones 63545 and 67870.

WANTED—Furniture and furnishings of every description, single piece or entire home, $1 to $5000; finest quality or the cheapest; I pay spot cash and will take pleasure in your convenience; will be pleased with my methods of doing business. LEWIS S. HART. Phone 61354. 65196.

WANTED FURNITURE. WANTED
All kinds of used furniture, from single piece to entire furnishings of a home you need the goods. We pay spot cash and will pay more than any private party or auction. Broadway 377. 1001 S. BROADWAY. Call KAPLAN BROS., Broadway 377.

WANTED—To buy all kinds of household goods. Walnut Park.
Highest prices paid.
Get our offer before you sell.
COLGAN'S FURNITURE CO.,
Phone Main 622. 731 S. Main.

WANTED—Furniture, CALHOUN, 1413. BURLINGTON AVE. phone 21940; buys furniture, any amount; top prices, square deal. Call any time except Sunday. Also sell every Friday, $3000 to $5000 of furniture at auction.

WANTED—To purchase from private party, dealer or warehouse the furniture to completely furnish several homes of 5, 6 or 7 rooms. Prefer furnishings that have been used, but in good condition.
PHONE 21080 or evenings, SOUTH 2188

WANTED—3 rooms or more of furniture, stock of bedroom furniture, special built for suite to your order, also refinishing. See our factory prices.
Phone 288790. 4110 MONETA AVE.

WANTED—Contents of five-room bungalow must be sold in one day. Furnishings cheap. Call 1027 SOUTH FLOR-ENCE PLACE, Glendale. Before noon Tuesday, Wednesday.

WANTED—Party going East would like to sell furniture of 4 room flat, suitable for any one who would like a nice flat. Call all week. REGAN, 13634, TEMPLE ST.

WANTED—10-piece stickley mission dining-room set, also library table, gas, water heater and laundry stove. 311 N. RENO ST., or phone Wilshire 1114.

WANTED—3 ivory sets, new; will sell by set or piece. Also some beds and springs. New 40-lb. cotton mattresses, $6.00. 353 S. HILL ST.

WANTED—W. & M. dining set, parlor suite, davenport, mahg and oak rockers, library table (as wagon, etc. Dealers. Call any time. 1417 W. 49TH PL.

WANTED—Furniture of private residence of 8 rooms, including good-as-new oak living-room furniture; davenport, rockers, writing desk; $350; oak dining-room furniture; breakfast-room table; reed chaise longue; bedroom furniture; rugs; large aluminum cleaner, Johnson English dinner set, repeat pattern. No dealers. 737 E. BURLINGTON AVE.

WANTED—Real cheap, 4 foot six-to-late swell solid mahogany bedroom set, fine dresser, extra large mirror, chiffonier same, dressing table, 5 wicker chairs, little modern French bed, springs and mattress; felton closed springs inside; will sell all or by piece. We have lots of other things you may need in furniture at very low price. 2711 WEST 2ND. 67057.

WANTED—Colonial bedroom suites, solid mahogany, massive, fine dressers, absolutely nothing like this on market today. Bed, dresser (29x60) chiffonier, dressing table, 3 wax mirrors, table, rocker, two chairs. Will sell for $1250, which is half price. Place sold, must give immediate possession. 727 SOUTH BURLINGTON AVE.

WANTED—UNUSUAL FURNISHINGS OF DISTINCTION AND INDIVIDUALITY. DAVENPORT, MAHOGANY PIANO, MAHOGANY WILLIAM AND MARY DINING-ROOM SET, FRENCH WILTON RUGS, MAHOGANY FIRE-SIDE CHAIR, ETC. 1400 HOPE ST., SOUTH PASADENA. PHONE 351502 AND 331187.

WANTED—40-lb. cotton mattresses, $6.65; all steel diamond link springs, $6.95. 2-inch post beds, $12.95; 9x12 rugs and other furniture, at lowest cash prices. New furniture only. HERBERT COHEN, 137-139 S. Spring.

WANTED—Bargain, private party, folding tabetine table pad, Jac. tea wagon, rug, Empire breakfast set, kitchen chair, Jac. rocker, leather bed davenport, library table, ladder, kitchen chair, tabouerette, garden tools. Vermont 55317, 4020 DALTON AVE.

WANTED—Is form, coming down? We'll say it is! Ask to see our Queen Anne dining-room suites, fine walnut table, carver and 5 chairs, with blue or brown leather seats, for only $127.50. KEMPTON FURN. CO., 925 W. 7th.

WANTED—Don't pay $500 or $600 for a Bungalow Bed-room suite. We will build you one in a good grade of tan-stra or velour spring edge, spring cushions, for $125. Also do repairing and upholstering. Open this today. FACTORY, 711 W. JEFFERSON. 21759.

WANTED—FURNITURE, DIRECT FROM FACTORY; high-class Lopiter ivory bedroom suites; reduced to $70.65, $79.65, $89.65; 9-piece overstuffed suite, regular $125 up, and a fine line of other furniture. 729-31 S. SAN PEDRO.

WANTED—Piano, music cabinet, bedroom and dining sets, all mahogany; brass bed, bevel-mirror, refrigerator, Wilton rug, wood fire set, wood range, screened porch swing and chairs. 216 E. CALIFORNIA ST., Walnut Park.

WANTED—SKEELS SELLS SIMMONS STEEL SPRINGS, BEDS AND COUCHES, CRIBS, DAVENPORTS, DINING-ROOM SUITES, RUGS, WM. A. MARY DINING-ROOM SETS.
LOU SKEELS. PICO 466. 15TH AND MAIN.

WANTED—Complete outfit, consisting of library table, four poster mahogany bed and dresser, ivory bedroom suites and other furniture at a great reduction. 2531 S. VER MONT.

WANTED—Antiques, girandoles, spinning wheel and copper lantern for patio, unusual and artistic lamp shade for bouduir and living-room, at one-half price. 6464 N. WESTERN, upstairs.

WANTED—1 outfit of manufacture, stock of bedroom furniture to your order, also refinishing. See our factory prices. 1 outfit of manufacture, stock of bedroom furniture to your order, also refinishing. See our factory prices.
Phone 288790. 4110 MONETA AVE.

WANTED—Contents of five-room bungalow must be sold in one day. Furnishings cheap. Call 1027 SOUTH FLOR-ENCE PLACE, Glendale. Before noon Tuesday, Wednesday.

WANTED—Party going East would like to sell furniture of 4 room flat, suitable for any one who would like a nice flat. Call all week. REGAN, 13634, TEMPLE ST.

WANTED—10-piece stickley mission dining-room set, also library table, gas, water heater and laundry stove. 311 N. RENO ST., or phone Wilshire 1114.

WANTED—3 ivory sets, new; will sell by set or piece. Also some beds and springs. New 40-lb. cotton mattresses, $6.00. 353 S. HILL ST.

WANTED—W. & M. dining set, parlor suite, davenport, mahg and oak rockers, library table (as wagon, etc. Dealers. Call any time. 1417 W. 49TH PL.

WANTED—Furniture of private residence of 8 rooms, including good-as-new oak living-room furniture; davenport, rockers, writing desk; $350; oak dining-room furniture; breakfast-room table; reed chaise longue; bedroom furniture; rugs; large aluminum cleaner, Johnson English dinner set, repeat pattern. No dealers. 737 E. BURLINGTON AVE.

WANTED—Real cheap, 4 foot six-to-late swell solid mahogany bedroom set, fine dresser, extra large mirror, chiffonier same, dressing table, 5 wicker chairs, little modern French bed, springs and mattress; felton closed springs inside; will sell all or by piece. We have lots of other things you may need in furniture at very low price. 2711 WEST 2ND. 67057.

WANTED—Colonial bedroom suites, solid mahogany, massive, fine dressers, absolutely nothing like this on market today. Bed, dresser (29x60) chiffonier, dressing table, 3 wax mirrors, table, rocker, two chairs. Will sell for $1250, which is half price. Place sold, must give immediate possession. 727 SOUTH BURLINGTON AVE.

WANTED—UNUSUAL FURNISHINGS OF DISTINCTION AND INDIVIDUALITY. DAVENPORT, MAHOGANY PIANO, MAHOGANY WILLIAM AND MARY DINING-ROOM SET, FRENCH WILTON RUGS, MAHOGANY FIRE-SIDE CHAIR, ETC. 1400 HOPE ST., SOUTH PASADENA. PHONE 351502 AND 331187.

WANTED—40-lb. cotton mattresses, $6.65; all steel diamond link springs, $6.95. 2-inch post beds, $12.95; 9x12 rugs and other furniture, at lowest cash prices. New furniture only. HERBERT COHEN, 137-139 S. Spring.

WANTED—Bargain, private party, folding tabetine table pad, Jac. tea wagon, rug, Empire breakfast set, kitchen chair, Jac. rocker, leather bed davenport, library table, ladder, kitchen chair, tabouerette, garden tools. Vermont 55317, 4020 DALTON AVE.

WANTED—Is form, coming down? We'll say it is! Ask to see our Queen Anne dining-room suites, fine walnut table, carver and 5 chairs, with blue or brown leather seats, for only $127.50. KEMPTON FURN. CO., 925 W. 7th.

WANTED—Don't pay $500 or $600 for a Bungalow Bed-room suite. We will build you one in a good grade of tan-stra or velour spring edge, spring cushions, for $125. Also do repairing and upholstering. Open this today. FACTORY, 711 W. JEFFERSON. 21759.

WANTED—FURNITURE, DIRECT FROM FACTORY; high-class Lopiter ivory bedroom suites; reduced to $70.65, $79.65, $89.65; 9-piece overstuffed suite, regular $125 up, and a fine line of other furniture. 729-31 S. SAN PEDRO.

WANTED—Piano, music cabinet, bedroom and dining sets, all mahogany; brass bed, bevel-mirror, refrigerator, Wilton rug, wood fire set, wood range, screened porch swing and chairs. 216 E. CALIFORNIA ST., Walnut Park.

WANTED—SKEELS SELLS SIMMONS STEEL SPRINGS, BEDS AND COUCHES, CRIBS, DAVENPORTS, DINING-ROOM SUITES, RUGS, WM. A. MARY DINING-ROOM SETS.
LOU SKEELS. PICO 466. 15TH AND MAIN.

WANTED—Complete outfit, consisting of library table, four poster mahogany bed and dresser, ivory bedroom suites and other furniture at a great reduction. 2531 S. VER MONT.

WANTED—Antiques, girandoles, spinning wheel and copper lantern for patio, unusual and artistic lamp shade for bouduir and living-room, at one-half price. 6464 N. WESTERN, upstairs.

WANTED—1 outfit of manufacture, stock of bedroom furniture to your order, also refinishing. See our factory prices. 1 outfit of manufacture, stock of bedroom furniture to your order, also refinishing. See our factory prices.
Phone 288790. 4110 MONETA AVE.

WANTED—Contents of five-room bungalow must be sold in one day. Furnishings cheap. Call 1027 SOUTH FLOR-ENCE PLACE, Glendale. Before noon Tuesday, Wednesday.

WANTED—Party going East would like to sell furniture of 4 room flat, suitable for any one who would like a nice flat. Call all week. REGAN, 13634, TEMPLE ST.

WANTED—10-piece stickley mission dining-room set, also library table, gas, water heater and laundry stove. 311 N. RENO ST., or phone Wilshire 1114.

WANTED—3 ivory sets, new; will sell by set or piece. Also some beds and springs. New 40-lb. cotton mattresses, $6.00. 353 S. HILL ST.

WANTED—W. & M. dining set, parlor suite, davenport, mahg and oak rockers, library table (as wagon, etc. Dealers. Call any time. 1417 W. 49TH PL.

MUSICAL INSTRUMENTS. For Sale, Exchange, Etc.

FOR SALE—

PIANO BARGAINS.

We have quite a few pianos players and phonographs which have been used as samples in our wholesale department, to be sold at reduced prices. Also some used ones taken in on our new KOHLER & CHASE, ANDREW KOHLER, HOBART M. CABLE and SOLOZELLE REPRODUCING PLAYER-PIANOS. The following is a partial list:

NUGENT upright, rosewood case, in good playing condition, very sweet tone, easy terms $175
NELSON. Largest size. Extra fancy walnut, a grand piano in an upright case. As good as new $345
GRAND, beautiful figured genuine mahogany used only as wholesale sample, reduced from $1075, fully guaranteed $795
3 electric reproducing player-pianos, all in excellent playing condition. Regular $1050, $1250 and $1500, for $750, $875 and $1000. Terms can be arranged. If you are intending purchasers to visit our store before they buy from anyone

PHONOGRAPHS.

We specialize in the splendid SUPERTONE BURNHAM PHONOGRAPHS. Plays all records without change of reproducer. Our sales method consists of a very small profit on merchandise and a demonstration will convince you that the Burnham is the sweetest-toned phonograph on the market.

KOHLER & CHASE
Wholesale and Retail.
928 South Broadway.

FOR SALE—

USED PIANOS.

No Price Is Right on Used Pianos Unless the Quality is Right.

You will save both time and money by coming to the house whose reputation for square dealing is legion—where quality is the first consideration and price invariably the lowest. Among the instruments offered this week are the following:

A. B. CHASE (slightly used grand.)
CHICKERING (second-hand upright.)
HALLET & DAVIS (used upright grand.)
SCHUMANN (used upright.)
KRANICH & BACH (slightly used upright.)
SOHMER & CO. (second-hand grand.)

AUTO PLAYER (slightly used player) and many other splendid pianos. Players and grands at prices ranging from $195 up to $4500.

Any used UPRIGHT, GRAND or PLAYER may be purchased on the Barnes Easy Payment Plan.

B-A-R-N-E-S M-U-S-I-C C-O-M-P-A-N-Y
231-233 South Broadway.
Phone 10785. Opposite City Hall

FOR SALE—Player pianos, $225, used carefully or rent $5 mo. HUGHES, 737 S. Broadway.

FOR SALE—Chickering grand piano, $1975; mahogany; will sacrifice at $975. Ask for MR. JOHNSON, 622 S. Hope; day or eve.

FOR SALE—Baby grand piano, used 6 mos., $350 cash. Will accept $5 or rent real low. EVANS, 722 S. Hill Grand ave.

FOR SALE—Little used Chickering, must sell at once. Some terms. EVANS, 722 South Grand ave.

FOR SALE—Clark Irish harp, $75; cornet and trombone, $30 each; horn, $35; trombone $35-50. 748 S. MAIN.

FOR SALE—Victrola and records, cost $350. Call at STORAGE, 437 S. Hill st.

FOR SALE—My equity in $225 Victrola. Call 1829½ NORMANDIE AVE.

FOR SALE—$8-note player piano, $250. Cost new $800. Storage, 437 S. HILL ST.

TO LET—Good piano, $2 per month. TAYLOR PIANO CO., 913 S. Hill. Bdwy. 8500.

MUSICAL INSTRUMENTS. For Sale, Exchange, Etc.

TO LET—Good upright piano. Call 2010 STANFORD AVE. or phone 23501

FOR SALE—Piano. Call Sunday or evenings, 920 W. 50TH ST.

FOR SALE—Used mahogany piano. GAR. 873.

FOR SALE — $1100 Krell player piano, like new, $275 with music. 2124 S. MAIN ST.

FOR SALE—Victrola and 70 records, $95. Call STORAGE, 437 S. Hill st.

MUSICAL INSTRUMENTS. Wanted.

WANTED—We are ready to pay cash for used musical instruments of every description, such as violas, oboes, 'cellos, clarinets, cornets, drums, saxophones, flutes, mandolins, guitars, etc. It doesn't matter if they are out of repair. BOSTON MUS CO. 410 S. Main.

WANTED—To sell pay $100 to $1000 cash for upright player or grand piano. MR. FOSTER, 622 S. Broadway. Main 1150.

WANTED—Old square or used upright for children to practice on. Will pay cash. MAIN 694.

WANTED—PIANOS, PAY BEST PRICES CASH WAITING. SOUTH 1715-J.

WANTED—Used piano or player. Will pay cash. No dealer. PHONE 10184.

WANTED—If you want cash for your piano, see I. B. GOE, 606 W. 9TH ST.

WANTED—Am anxious to buy a player piano or player piano for cash. PHONE 61476.

MACHINERY—ALL KINDS. For Sale and Exchange.

FOR SALE—NEW MOTORS.

DUE TO BEING OVERSTOCKED WE WILL SACRIFICE

GENUINE 40-DEGREE, 2, 3, 5, 7½ H.P.

WITH STARTING BOXES AND COMPENSATORS. THIS OPPORTUNITY IS LIMITED. IF YOU ARE INTERESTED INVESTIGATE AT ONCE.

WE ALSO CARRY IN STOCK SILENT CHAIN AND GEARS FROM 1-4 TO 100-H.P. AND CUT SILENT CHAIN GEARS OF ANY DIMENSIONS.

L. A. VALVELESS PUMP CO.
316 E. THIRD ST. MAIN 5263.

FOR SALE — PIPE AND FITTINGS ALL SIZES. I-BEAMS, CHANNELS, ANGLE IRON, SHAFTING, PULLEYS AND ALL MISCELLANEOUS IRON AND STEEL.

CALL OR PHONE 12917
HOEGEE AND SONS, 243 E. 5TH ST.

FOR SALE—To be wrecked or moved, 805 Howard st., 16-room building. Would make 4 flats. Suitable for cheap lot. KRESS HOUSE-MOVING CO.

FOR SALE—Plumbing supplies, toilets, bathtub, laundry trays, extra toilet seats, sinks, machinery. Prices reasonable. NOAH'S ARK, 660 E. First.

FOR SALE—Agents of all kinds and weights; a good second-hand variety—a tent that is a tent. Call or phone DOWNIE BROS., Inc., 944 San Pedro. Bdwy. 2160. 8496.

FOR SALE—Armalium roof paints, 50c gal. Graphite, 70c gal. BURKHART ROOFING CO. 537 South Los Angeles st. Pico 8507.

FOR SALE—NEW 40-LB ROLLED EDGE COTTON MATTRESSES, $5.50 WHILE THEY LAST. WM. KNOX, 1440 SAN PEDRO ST.

FOR SALE—$40; Four-burner gas range; like new $25; fine cutting lawn mower, $7.50; 3604 S. VERMONT AVE.

FOR SALE—Diamonds, jewelry and other personal property. Nothing but bargains. HARWELL & CO. 300 S. Main. Main 1916.

FOR SALE—GAS RANGES, LOW PRICES, ALL MAKES. PARTY MUST SELL. WONDER RANGE WORKS, 2701 S. VERMONT.

FOR SALE—Cash or terms.
Used store and market fixtures.
L. C. FORD, 321 Ninth st. 62253.

FOR SALE—"Scott's Roof Paints" for shingle and tile roofs. 1 gallon covers 250 sq. ft. Paint Store, 2311 Central. South 48.

FOR SALE—Good windmill and 800-gal. storage tank, $150. 1820 N. LAS PALMAS AVE. Hollywood.

FOR SALE—Factory sacks and inside paper sacks, best quality, delivered. WISCHMEYER, 1824 East Santa Rosa Place. South 3445-W.

FOR SALE—Entire bakery machine with equipment and special recipes. PHONE 5083896, any morning.

FOR SALE—2 art floor rugs, 7½x12 3-4. Tan and mulberry. 39432.

FOR SALE—A Hamilton-Beach vibrator, new, $12.75. 313 SEVERANCE BLDG.

FOR SALE—New millwood; cut blocks, 4-in. wood; big discount for quantity. 30. Kindling mixed with blocks, $6, delivered. SOUTH 1014.

FOR SALE—Very cheap; all kinds of lumber, doors and windows; corner Echo Park ave. and Ilusted st. WILSHIRE 6439.

FOR SALE—Vulcanizing moss, and used 110 E. 11TH ST.

FOR SALE—Boiler, 5-p. boiler, retubed, new. Price $135. SO. 5315.

FOR SALE—Fireproof office safe, good as new. 402 S. LOS ANGELES ST.

Sewing Machines.

FOR SALE—All makes of portable electric sewing machines on payments, $5 month. Singers, White, New Home, Western electric. Free automatic electric. Your old machine taken in exchange. Rents $2.50 per month. Machines by week or month. NEW METHOD SEWING MACHINE CO., 827 S. spring st. Main 1718; 11418.

FOR SALE—Singer electric. Very clean & sweet; like new. Call Mon., 718 W. 6TH ST.

FOR SALE—Nice up-to-date sewing machine, $20. 3108 S. VERMONT AVE.

FOR SALE—Sewing machine, first-class condition, $20. 3108 S. VERMONT AVE.

Typewriters and Supplies.

FOR SALE—TYPEWRITERS.
Sold Rented Repaired.
SPECIAL PRICES ON NO. 10 REMINGTONS

We are selling factory rebuilt No. 10 Remington typewriters at exceedingly low prices for the rest of this month only.
REMINGTON TYPEWRITER CO.,
716 S. Spring. Pico 3059

TYPEWRITER INSPECTION CO., INC.
Largest, most completely equipped concern for reconstruction of typewriters and adding machines in the state. Estimates freely given Suburban work solicited.
426 S. Spring st. 66558 and Pico 1928

FOR SALE—REMINGTON TYPEWRITERS, RENTED, SOLD, REPAIRED. Rental rates reasonable. Prompt deliveries.
REMINGTON TYPEWRITER CO.,
New location 420 S. SPRING. Bdwy. 6224

TO LET—400 Underwood typewriters for rent. We buy, sell and rent all makes of typewriters. TYPEWRITER INSPECTION CO. Bdwy. Bldg. Phone 66558.

FOR SALE—Or Rent: Typewriters, all makes. Don't buy or rent until you see us. 324 BROADWAY. Phone 10278.

FOR SALE—Underwood, model No. 5, $45. Perfect condition. 631 STANFORD AVE. 3rd floor.

FOR SALE—Standard visible typewriter, has back spacer

Los Angeles Daily Times

AUTOMOBILES, Etc.—Miscins.

Roadsters for Sale.

1917 VELIE 4-PASS ROADSTER.
Guaranteed.

This is one of those popular 4-passenger roadsters which has been completely rebuilt in the Velie shops and all the worn parts replaced with new ones, and has been refinished with a beautiful paint job, including the original rendient and hood, and a new top of the latest design. 30-day free service; only $950.

Buy from owner. No Brokerage.

LORD MOTOR CAR CO.,
Used Car Dept.
1099 S. Olive. 62484.

STUTZ BEARCAT ROADSTER—

Late model, mechanically perfect, wire wheels, cord rubber and extra A class, speedy roadster. Terms. No brokerage. Open Sundays and evenings until 9:30.

1924 WEST PICO ST.

FOR SALE—CHEVROLET ROADSTER, BABY GRAND MODEL, 1918. NEW BATTERY, FINE RUNNING ORDER, MECHANICAL CONDITION GOOD. OWNER HAS NO USE FOR IT; COME AND SEE AND MAKE OFFER. P. A. BUTLER, HORSE MARKET, 1093 S. SAN PEDRO ST.

FOR SALE—
Real 6-cyl. roadster, custom body, individual fenders, all new tires, new leather upholstering, top, with plate-glass sides, motor A1 condition; for quick sale $700; the best buy on the market. Call MR. LEROY, 597926. 1936 N. Vermont ave. at Hollywood blvd.

FORD ROADSTER—$215 CASH.

In good condition; also small delivery body for sale cheap. Call 1700 Wall st. Owner leaving city after 3 p.m. 5626 FERNWOOD AVE., Hollywood.

Duplex Roadsters.

DUNHAM for FORDS

1917 ROADSTER—Looks good, only $365. Authorized FORD AGENCY, 1250-60 W. 7th.

1917 MODEL Ford roadster, completely handled, fine condition, new Stromberg carburetor, new jack, new headers, good motor. Price $350 cash. No agents. Call today. 1436 CRENSHAW BLVD.

ROADSTER, 1918 MODEL, $1200.

Starter, shocks, oversize tires, used only 8 months, will sacrifice. Perfect condition. 1446 W. 20th st. Phone 62724.

1919 STUTZ ROADSTER.

Five disk steel wheels. Five nearly new cord tires. Motor in beautiful red. It is a bargain. Terms. No brokerage. W. H. Cook, 1009 S. Olive. 64808.

CHANDLER chummy roadster, 1920 model, 6000 miles, glass rear curtains; new cord tires on rear wheels. $1600. F. Y. BIGKEN, 1921½ N. Bronson ave. 670214.

MAXWELL roadster, 1920, practically new condition. All new tires on rear wheels. Brand new, extra tires, bumper, etc. $885 part terms. 6826 HOLLYWOOD BLVD.

OLDSMOBILE ROADSTER, 1919 MODEL, fine condition, fully equipped, perfect mechanical condition, $1650; will accept terms or trade. 1049 S. FLOWER. 74088.

FOR SALE—Special-built Ford speedster, 3 tires without rim; painted and overhauled. 811 S. LAKE ST. 62227.

Coupes for Sale.

1920 KISSEL COUPE.

Cord tires, wire wheels, bumper, motometer, clock, Gabriel snubbers, overhauled and painted. Price $2150.

WESTERN MOTORS COMPANY,
1068 S. Flower street.

BUICK COUPE—

Model 2-46, 4-passenger, in new condition throughout; owner has bought a speedster and will sacrifice for cash. Can be seen at 1234 W. PICO ST.

FOR SALE—
CADILLAC VICTORIA COUPE;
overhauled and repainted.

HUDSON 1920 COUPE, practically
a brand new job.

WALTER M. MURPHY MOTORS CO.,
Phone 80140. 942 S. Hope st.

CADILLAC COUPE, model 55, newly painted, new tires, will exchange for good 5-passenger touring car or truck of equal value. Price $3000. PHONE 56620.

FOR SALE—Model M Hudson Super 6, inclosed 5-passenger Landau. This car is in perfect condition in every respect, wire wheels, cord tires. Looks and runs like new. Will take small car or good diamond for part payment. PHONE 61374.

1917 BUICK "6" COUPE—
5 practically brand new cord tires, bumper, motometer, clock; shape mechanically. Priced today, $1125.
SMITH BROTHERS,
West 84—1616 South Figueroa st.—71969.

Sedans for Sale.

1920 KISSEL SEDAN.

Six-passenger, equipped with wire wheels, cord tires. Has new paint and mechanically perfect. Price $2150.

WESTERN MOTORS COMPANY,
1068 S. Flower st.

1921 DODGE SEDAN—

BARGAIN FOR CASH.
Latest model, extra equipment.
Perfect condition.
Owner leaving for East.
Call Pico 2111, Apt. 601, 953 W. SEVENTH.

FERRIS "8" sedan—$2815
Finest inclosed car ever built. Light, durable and very economical. Reviewed, refinished and guaranteed 3 months. Terms. Ferris Motor Sales Co., 1234 S. Olive. Phone 61294.

WANTED—Autocar truck, not earlier than 1918. Must have good, rubber tires, in good mechanical condition. Owners only. Address R. N., box 206, TIMES OFFICE.

WANTED—.....OLDSMOBILE .....TRUCK
I want an OLDSMOBILE '19 or '20 speed truck, 4 cents. WILL PAY CASH. Don't delay, bring it around to 1215 S. MAIN ST.

WANTED—Automobile for 640 acres good Central Kansas land; will trade at $15 an acre. C. E. HEYDEN, 1908 Taft ave. Phone 59015.

WANTED—By private party, a good Hupp, Overland or Buick roadster. Phone SOUTH 5346-W.

WANTED—Ford, must be bargain and in good shape to Arizona owners only. Address R. box 118, TIMES OFFICE.

DON'T sacrifice your car, as Kelley got $1250 to $1400 more inside of one week. Investigate. 1224 S. OLIVE.

WANTED—Quick, for spot cash, any late model light auto. PETERSON'S, 1047 South Grand ave.

WANTED—Light late model as first payment on colonial house in vicinity. Drive Address N, box 86, TIMES OFFICE.

WANTED—Auto, exchange clear property, Owner, 910 S. GRAND AVE. Paxson, 63851.

WANTED—Light truck and trailer in exchange for architectural or contract work. Address N. & L., 524 West 9th st.

WANTED—Bring us your autos, buyers waiting. 1460 W. WASHINGTON. 26077.

WANTED—Buick, Dodge or Ford roadster or touring. SOUTH 6570.

WILL exchange Florida real estate, value $1,500, for automobile. PHONE 15042.

WANTED—Late (mailbox or Pierce. J. E. OSBORNE, 14369.

USED Buicks wanted, any model; spot cash. F. B. MILLER, 220 W. Pico. 26316.

SPOT cash for Ford or any light car; cash waiting. 965 MAIN ST.

IF you want to sell your car right, see me. Cash. CAL MEAD, 1701 MONTANA.

WILL PAY CASH FOR GOOD LIGHT CAR. 132 W. 16TH.

I PAY cash for late model cars. MR. KING, 6150 Hollywood blvd.

AUTOMOBILES, Etc.—Miscins.

Sedans for Sale.

BUICK SEDAN.

Late model, 7-passenger, perfect mechanical condition, finish like new, cord rubber and new extra. Gabriel snubbers, bumpers, etc. A bay for prospective dealership in incipient car. Terms. No brokerage. Open Sundays and evenings until 9:30.

1924 W. PICO ST.

DODGE SEDAN, brand new. Owner must sell. WILSHIRE 2276.

FOR SALE—1920 Ford sedan, hower bean hurt, $1125½. CLINTON ST. Holly. 4966.

Limousines for Sale.

PEERLESS "8" Sedan Limousine—
Really a brand new car. Velvet velour upholstery. Lots of extras. Priced $5100. Cost $5100 a few months ago.
SMITH BROTHERS,
1616 S. Figueroa st.
West 84—27069.

PRACTICALLY NEW—
1920 MARMON TOWN CAR
$1800 buys one and a car like new in the New Paint, new tires, mechanically perfect, closed estate, must sacrifice, terms. Call PICO 1405, west days, 8 to 5.

WILLYS-KNIGHT limousine, overhauled and refinished. New cord tires. Owner. Sacrifice for $750; terms. Call Tuesday, Wednesday, Thursday. 220 WEST PICO.

Trucks and Delivery Cars.

NOTICE— —NOTICE

A COW'S TAIL

Is always behind. Don't be like a cow's tail. Get in line for the row of bargains that is coming, as the trucking business is surely looking up. One nearly new TRAFFIC with covered top, three speed transmission, 6250 state body. Mounted. Truck is absolutely the same as new and you can save money by buying for cash or terms.

OR

You can get "our front" with a 1920 Gary 1½-ton truck, in the pink of condition, stake body, for a little more than $2000. Price $2500 cash. No agents. Call today. 1436 CRENSHAW BLVD.

AGENCY of course. 1212-1214 S. Olive St.

CLOSING OUT REPUBLIC TRUCKS—
20 per cent less than present prices.

1 model 11 1¼-ton Republic truck, cord tires, 32x3 front, 34x7 rear. Present price $2415. Will sell at $2415.

1 model 11 1¼-ton Republic truck, solid tires, 34x5 front, 36x5 rear. Will sell $2076.

1 model 19X Republic truck, cord tires, 36x6 front, 40x8 rear. Present price $3776. Will sell at $3776.

$275 platform stake body at ..... $175.

WILSHIRE-ROBERTSON IMPLEMENT CO.,
FULLERTON, CAL.
Phone 70-J.

4½ TRUCKS to select from. Federal 3½; Gleaner 3½; Republic 3½; Maitland 4; Giant 1½; Republic 1½; Packard 2-ton; Signal 1½; Commerce 1½; Ford 1-ton; Buick 1-ton. Guaranteed. Terms. Open evenings. HAMILTON AUTO WORKS, 2508 S. Park Ave.

DUNHAM for FORDS

1918 WORM DRIVE TON TRUCK—A-1
chassis and motor; $910 DUNCAN.
Authorized FORD AGENCY, 1250-60 W. 7th.

1918 CHEVROLET 490, closed panel delivery, fine condition throughout, good tires, new bearings, perfect condition. Terms arranged. For quick sale, $500. 1808 W. WASHINGTON.

TRANSPORT 3½-ton truck, 1918 model, like new; will sacrifice; give terms of one year to pay for it. 1038 WEST 7TH STREET.

FOR SALE—Ford 1-ton truck, 1919, stake body, fine condition, new tires, rear, pneumatic front; or will trade. PHONE

1918 BUICK light delivery, 4 speeds; light delivery truck. Priced to sell. 1130 S. Olive.

1920 OLDSMOBILE Economy Truck. Overhauled and painted and good to see. Attractive price. 1215 S. MAIN ST.

FORD truck in good condition, $650; or will trade for Ford roadster or touring car. No junk. 1 mile south of Culver City. Phone

FORD truck, guaranteed three months' service. Priced right.
BRANDA & McMENAMY, 1424 S. Main.

WHITE 2-ton trucks, for sale, no reasonable offer refused. 206 W. PICO.

BIG RESULTS trucks, like car price, right. JOHN A. BENDL, 1341 W. 23rd st.

STOCK of auto body parts, 6277 BLOD-GETT AUTO LOANS, 758 W. Pico. 26004.

LIGHT auto truck, good condition, cheap. Inquire 1112 HIRMAIN AVE.

FOR SALE OR TRADE—1½-ton Moreland truck. 2700 MORELAND STREET.

DUNHAM for FORDS

1918 WORM DRIVE TON TRUCK—A-1
chassis and motor; $910 DUNCAN.
Authorized FORD AGENCY, 1250-60 W. 7th.

1918 CHEVROLET 490, closed panel delivery, fine condition throughout, good tires, new bearings, perfect condition. Terms arranged. For quick sale, $500. 1808 W. WASHINGTON.

TRANSPORT 3½-ton truck, 1918 model, like new; will sacrifice; give terms of one year to pay for it. 1038 WEST 7TH STREET.

FOR SALE—Ford 1-ton truck, 1919, stake body, fine condition, new tires, rear, pneumatic front; or will trade. PHONE

1918 BUICK light delivery, 4 speeds; light delivery truck. Priced to sell. 1130 S. Olive.

1920 OLDSMOBILE Economy Truck. Overhauled and painted and good to see. Attractive price. 1215 S. MAIN ST.

FORD truck in good condition, $650; or will trade for Ford roadster or touring car. No junk. 1 mile south of Culver City. Phone

FORD truck, guaranteed three months' service. Priced right.
BRANDA & McMENAMY, 1424 S. Main.

WHITE 2-ton trucks, for sale, no reasonable offer refused. 206 W. PICO.

BIG RESULTS trucks, like car price, right. JOHN A. BENDL, 1341 W. 23rd st.

STOCK of auto body parts, 6277 BLOD-GETT AUTO LOANS, 758 W. Pico. 26004.

LIGHT auto truck, good condition, cheap. 1215 S. MAIN ST.

FOR SALE OR TRADE—1½-ton Moreland truck. 2700 MORELAND STREET.

Tractors and Trailers.

PLOW BARGAINS:
Sanders, 24-in. single disc orchard plow, list $160. Closing out price $129
Sanders, 2-24-in. double disc orchard plow, list $296. Closing out price 148
Sanders, 6-20-in. Sanders plow, list $250. Closing out price 125
Sanders, 4-20-in. tractor tractor plow, list $490. Closing out price 245
1 24-16-in. J. D. Daytonville disc plow, list $180. Has been used but little, only 65
1 Moline Universal disc tractor power driver. Closing out price 125
1 Moline Universal 2-14-in. gang plow, only 125
Or almost one-half price for these two tools.
WICKERSHEIM IMPLEMENT COMPANY,
Fullerton, Cal. Phone 70-J.

TRACTOR BARGAINS:
12-18 Holt caterpillar tractor, in good condition, ready to work. Price ..... $ 600
1 nearly new Tuba tractor, 12-20, only 2200
1 Moline Universal tractor, with cultivator, in good condition, only 400
WICKERSHEIM IMPLEMENT COMPANY,
Fullerton, Cal. Phone 70-J.

FOR SALE—Trundaat Caterpillar, 12-h.p. and implements. Practically new guaranteed. 1124 ARIZONA AVE. Phone 7242.

SHIRE BLVD., Santa Monica.

TRAILERS for sale or rent. 1 4 wheel, 1 ton; 1 2 wheel, ½ ton. PIKE AUTO & TRAILER WORKS, 317 Central ave.

TRAILERS—WE MANUFACTURE TRAILERS; ½ to 5-ton, for fruit, cattle, hay, etc. AUTO TIRE CO., 1322 Central Ave.

NEW and rebuilt trailers. 608 N. Spring. AUTO & TRAILER WORKS.

Automobiles for Exchange.

AUTOMOBILE FOR EXCHANGE.

High-class automobile, almost new, five wire wheels, tonneau windshields, wind deflectors, special top, etc. Will trade for equity in bungalow or for clear lot.

SECURITY INVESTMENT COMPANY,
1250 Washington Bldg. Tel. 65882.

FOR EXCHANGE—
Several high-grade used automobiles to exchange for mortgages, trust deeds, or real estate. See L. J. PRATT, with
JOHN T. DYE,
524 West Pico.
Phone Pico 217.

HUDSON sedan or Chevrolet, exchange for lot. 1234 W. 23rd.

SMALL touring to trade for real estate, or will sell. 5027 4490.

TRAILER, 2 ton, 4 wheel, $35 and up; will trade. 1215 S. MAIN ST.

Automobiles Wanted.

WANTED—50 Buick tourings. Must be late models and in A-1 condition.

JOHN T. DYE,
524 West Pico.

EXCHANGE for light touring car, my entire stock of choice Angoras. They are bred to lay and win. Fine breeding and exhibition stock. The right stock for a beginner. Write or call for particulars. There to-day. ROBERT MITCHELL, R. 1, box 50, Burbank. Phone Glendale 1492.

NEED MONEY?—

WE WANT CARS, ANY MAKE OR MODEL, FOR SPOT CASH.
ELSEE MOTOR CAR CO.
1234 SOUTH OLIVE ST. PHONE 13208

AUTOMOBILES, Etc.—Miscins.

Automobiles Wanted.

WANTED—

HIGH-CLASS

TOURING CARS OR SEDANS.

MUST BE LATE MODELS.

HIGHEST PRICES PAID FOR GOOD CARS.

CENTRAL MOTOR SALES CO.,
1538 WEST 7TH.
Sale014.

WILL pay cash for good late model Dodge or other late makes of standard autos. 1008 S. OLIVE. 64202.

WANT auto for $1300 clear city lot. Call 321 W. 3RD ST., room 504.

1920 FORD touring, or sedan. 219 N. BROADWAY. Court Auto Park. Cash.

Automobiles for Hire.

FOR RENT—

1920-21 MODELS

Studebaker, Buick, Nash, Ford, Chevrolet and others to rent without driver by the hour or day. Special prices by the week or month. Cars are new and in excellent running order.

TRAVELER MOTOR LEASING CORPORATION, 1026 S. Broadway.

CARS TO RENT — WITHOUT DRIVER.

Twin Six Packard, Cadillac 8, Studebaker 6, Marmon, Buick, Dodge, Ford, and other cars. Rent to responsible parties by the hour, day or week.

STILLWELL AUTO LIVERY,
944 S. GRAND AVE.
60207—Phone—Bdwy. 237.

WITHOUT DRIVER.
Latest models. Studebakers, Studebakers, Buicks, Overlands, Dodges, Essexes and Fords, 50c to $1.00 per hour, gas and oil furnished (except on Fords).
PARSONS SERVICE,
116 W. Ninth st. Phone 11060.

AUTOS RENTED WITHOUT DRIVER. BY week or month only: Cadillacs, Marmons, Buicks, Hudsons, Kissekars, open and closed models.
PACIFIC AUTO EXCHANGE, 432 W. Pico st.

FORD RENTAL COMPANY.
1019 S. Broadway. Phone 67998.
1921 Fords by week without driver; self-starter; complete stock new cars; 50c per hr. $3 per day or week. Special rates by month. Tires.

NEW FORD AND CHEVROLET TOURINGS.
FORD TRUCKS OPEN AND PANEL DELIVERY. BY DAY OR WEEK.
ELSEE MOTOR CAR CO.
ELSKINS AFFER.
Grand ave., Main 535.

HUDSON TOURING CAR
Refined young man with car wishes driving position. Very reasonable. 23309. JACK.

FOR RENT — 50c PER HOUR.
FORD TOURING CARS AND TRUCKS.
PHONE 67908.

FOR HIRE—7-passenger, Cyl. Chalmers, good careful driver, $1.50 per hour. VER-MONT 2717.

BRAND new 1921 Buick 6 to rent without driver. Also Dodges, Ford sedans, coupes. 218 S. SPRING. Main 7000.

FOR HIRE—Big 7-passenger Buick Six, $2 hour. Know city and country. Rear seat windshield. Phone owner, 50688.

WANTED—Contract for 4 Republic 1½-ton truck and one Ford 1-ton truck. Call 25106.

FORD TOURING CARS AND TRUCKS.
DRIVE-IT-YOURSELF SYSTEM.
FORD RENTAL CO.
1019 S. Broadway. Phone 67998.

FOR HIRE—1920 Chalmers touring car, hour, day, week or month, experienced driver. Rates for long trips on application. MRS. MAC. 61574.

1919 7-PASSENGER Buick, fairly driven, $1.50 per hour. Long trips preferred. 258476.

BROWN'S Auto Livery, 1 to 7 passenger. Phone SOUTH 2328.

CEDAR CAR. REGISTERED. LADY DRIVER. 62336.

MR. BEEKS drives his large new 5-pass. car for $1.00 down and $1 per month. Phone BDWY 9140.

1921 Buick 6 to rent, with or without driver. LAIL & WILKINSON, 810 W. 8th. 14983.

NEW FORDS for hire, without drivers, 50c per hour, $3 per day. Main 7000. Open Sun.

OWNER, driving 7-passenger car, $2 per hour. Phone SOUTH 2328.

WILL drive your car, $1.25 per hour. SOUTH 6853. SOUTH 6853-J.

FOR HIRE—Ford sedan. Competent woman driver. Reasonable. 597027.

BRAND new 1921 5-pass. Dodge. Good driver, $1.40 per hour, rates. 80. 7452-J.

Accessories, Parts, Equipment.

CALIFORNIA AUTO PARTS AND WRECKING COMPANY,
1130 S. MAIN ST.
THE LARGEST AUTOMOBILE WRECKERS ON THE COAST.
PHONE PICO 2221.

SAVE 30 to 40 per cent on original cost on parts all makes. Motors, parts in city. **AUTO SUPPLY AND WRECKING PLACE,** 1124 S. Los Angeles st. Phone 7242.

EXPERT auto painting, prices right; work guaranteed. 2031 STEPHENSON AVE. 43877.

GUARANTEED rebuilt storage batteries, 1-3 price of new. OLIVE ST. ELECTRICAL CO., 918 S. Olive st. 6-30.

FOR SALE—Complete radiator repair outfit, $95. 754 MAPLE AVE.

FOR SALE—Axles for Hudson, good condition. Phone FAIR OAKS 3680.

Bodies, Beds, Seat-backs.

BODIES AND BUILDING.
PANEL, EXPRESS, DELIVERY AND STAKE BODIES IN STOCK. SPECIAL BUILDING A SPECIALTY. PAINTING & M. BODY WORKS, 3122 S. MAIN. PH. 80. 13(9.

Repairing, Painting, Tops.

SPECIAL auto painting. Make your car look like new. Prices reasonable. Work guaranteed. Cheapest in the end. Reasonable prices. **ANGELUS AUTO PAINT WKS., 2516 S. Main.**

Automobile Tires.

TIRES—CHEAP TIRES. HUNDREDS TO CHOOSE FROM. AUTO TIRE WORKS.
PHONE SO. 6341-W. 1450 CENTRAL AVE.
5 NEW 32x4½ Goodyear cords. Will give $200 for quick sale. 1215 S. MAIN.
TIRES & BATTERIES ON EASY PAYMENTS. CREDIT TIRE CO., 229 W. 9th. Bdwy. 651.

MOTORCYCLES, BICYCLES.

FOR SALE—1920 Harley-Davidson, side car, practically new, $700. 434 W. OAK ST., Glendale.

ANGELUS Cycle & Supply Co., 317 S. Main. Pico 388. Repair specialists. Columbus bicycles. Expert repairing. Open evenings.
PACIFIC CYCLE CO., 122 N. MAIN ST.

HORSES, MULES, CATTLE, &c.
For Sale, Exchange, Wanted.

FOR SALE—OR RENT—Just arrived with a carload of good work mules. Weight from 1200 to 1400 lbs. Just out of work in fine shape. Call 1420 S. SAN PEDRO ST. Phone 24497.

FOR SALE—3 or 4 good young horses, also some bean and beet tools; at Clasby's ranch, ½ mile south, 1-4 mile west of corner Crescent and Santa Monica Blvd., or inquire at 7880 SANTA MONICA BLVD.

FOR SALE—17 head of dairy cows, 11 fresh, 6 to freshen soon; 2 bulls. No dealers need apply. Call GLENDALE 296.

FOR SALE—OR RENT, with the privilege of buying, 20 head of horses and mules, mixed from $30 up. 110 S. INDIANA ST.

FOR SALE—Expert horse and dog clipping. Satisfaction guaranteed. Phone Pico 417. 009 E. SEVENTH.

FOR SALE—Pigs. Inquire 1112 HIRMAIN AVE. or Jas. Campbell, or call 29080, ask for Wilson.

WANTED—Pasture for 50 head of stock. 607 PACIFIC ELECTRIC BLDG. Pico 2337.

FOR SALE—Fine family cow, rich milker; cheap. 7022 S. HOOVER.

FOR SALE—Cheap Holstein cow, milking 5 gallons, tested. 3130 NAOMI AVE.

FOR SALE—Holstein cow with heifer calf at 3RD ST.

FOR SALE—If you have a horse or cow to move, call PICO 417. 009 E. 7th st.

Wanted.

WANTED—Stock to pasture. MOOR, 1815 S. Flower. Phone WE. 81205.

WANTED—Milch, beef cows, calves, bulls. B. FROELICH, 1348 Girard. Bdwy. 3818.

POULTRY AND PET STOCK.
For Sale, Exchange, Wanted.

Poultry and Poultry Supplies.

FOR SALE—200 McFarland Leghorns, all layers. 200 S. CHAPPEL ST. Phone 150-W, Alhambra.

FOR SALE—Wire for quotations on live poultry. Special attention to shippers. TERMINAL POULTRY MARKET, 712 San Pedro st. Phone 67418.

FOR SALE—White Cornish and Barred Rock eggs, some stock also; all blue ribbon stock. 1615 SECOND AVE.

FOR SALE—Barred Rock eggs for setting; thoroughbred, heavy strain. PHONE 500607.

FOR SALE—Pioneer incubator, Cajac 9 250 egg. 2 turkey toms. Call LINCOLN 989.

FOR SALE—R. I. Red sacred Rock, White Leghorns, baby chicks, 12c each up; Discount on 100 lot. 5625 CENTRAL AVE.

FOR SALE—S fine light Sussex and cockerel. Patterson strain. M. SCHLOSSER, Baldwin Park, Cal.

FOR SALE—Leghorn baby chicks, also White Rock roosters, breeding 2723 NEW AVE. Of Garvey ave. San Gabriel.

POULTRY AND PET STOCK.
For Sale, Exchange, Wanted.

Poultry and Poultry Supplies.

FOR SALE—WHITE MINORCA EGGS FOR HATCHING. Best stock in America. Large size, hens, 6½ pounds, cocks 8; best table fowl known. Large white eggs, non sitters. Selected eggs from Hoganiscl hens, $5 for 15. MRS. JULIA W. MOORE, Los Angeles, Cal., R.D. 3, BOX 644-A, 211 West Sanborn ave. Lynwood. Phone 13858.

FOR SALE—200 thoroughbred, healthy White Leghorn laying pullets, raised myself. I will guarantee the health and age of my chickens. $1.50 each. Must sell quick, as I need the money. 247 W. 114TH ST. Take Moneta and Manchester car, get off at 114th st.

FOR SALE—Baby chicks from select stock. Large or small orders filled promptly. Place your order for White Leghorn chicks. WESTERN HATCHERY, 2912 S. San Pedro st. South 1351-W.

FOR SALE—Fancy R. R. and S. C. B. eggs, $1.45. 1065 W. 35TH ST. West 4313.

Ducks, Geese, Turkeys.

FOR SALE—Muscovy ducks and eggs. Incubator and brooder, cheap. SOUTH 1390-J.

Goats, Milch, Etc.

FOR SALE—Two half-breed Nubian does, 2 half-breed Toggenburg does, fresh soon. All bred to registered buck. Vermont 3874. 9116 S. NORMANDIE.

FOR SALE—Goat fresh, 2-quart Toro goat, $100. 2677 GILLIG, up North Lincoln Park avenue from Lincoln High School.

Rabbits, Hares, Etc.

FOR SALE—Easter bunnies, some does with young, Flemish Giants and New Zealand Red. 1120 IROLO ST.

FOR SALE—Flemish rabbits and hutch. 6560S6. 532 ECHO PARK AVE.

Dogs and Dogs at Stud.

FOR SALE — Blue Merle collie, registered. Winner in Los Angeles Kennel Club 1920. Phone Pasadena, FAIR OAKS 1332.

WANTED—An Irish or Welsh terrier or an Airedale male pup. Write RALPH CAIN, 2823 S. Flower st.

FOR SALE—Pedigreed Pekingese puppy. 1342 SIERRA MONITA AVE.

FOR SALE—Boston Terrier puppies, sired by Carruthers' Lord Kitchener, 74822.

FOR SALE—Pedigreed German police puppies. 5828 S. GRAND, cor. Slauson.

FOR SALE—Airedale pups, 6 weeks old, weaned. 1035 WEST 21ST ST.

Wanted.

WANTED—
FEMALE CANARIES FOR BREEDING.
853 S. Hill.

WANTED—All kinds of poultry and eggs. Will call anywhere. WESTERN POULTRY CO., 2016 E. 1st st. 66285.

WANTED—Wish to buy about 400 pounds green alfalfa every other day. 1902 S. ALAMEDA. West 1780.

HOUSES—For Sale.

Miscellaneous.

FOR SALE—
OPEN FOR INSPECTION.
2077 S. HOBART BLVD.

10-room 2-story house, 3 baths, Great sacrifice. Owner must have money this week. Impossible to see it at once, or Tel. MR. CHILDS, Wilh. 1464. Evenings 56269.

SWISS CHALET TYPE
2-story, 8 rooms, only $11,500.

Located near Wilshire blvd. and Wilton place, 3 bedrooms and sleeping porch; large living-room across entire front of house; this house is A1 shape and merits your closest inspection.

Another home of similar character, furnished, in this district. Furnishings really worth $2,000. Price $16,500; for 60x125; no incumbrance. Full information cheerfully given. Tel. MR. HAUTER, Wilshire 1464, or call at our office.

WILSHIRE BLVD. AT VERMONT.
FRANK MELINE COMPANY, 4 OFFICES.
FOR SALE— ..... $17,500.

TILE ROOF PLASTER HOME.

PRICE IS "ACTUALLY BELOW PRESENT BUILDING COSTS. Two-story home, which is new and has not been occupied. Finished in the finest of MAHOGANY, which has been hand-rubbed. The large living-room, breakfast room and bedrooms are beautifully enameled in ivory and old ivory, absolutely all HAND-RUBBED and finished in the best work obtainable. Beautiful enamel bath and the LIVING ROOM IS 30x30. BEAUTIFUL DINING ROOM panelled in SOLID MAHOGANY. There is a maid's room with bath downstairs. Bedroom floors rooms upstairs with TWO ELEGANT, COMPLETELY TILED BATHROOMS. Double garage. This home is situated north of Wilshire blvd., within two blocks of the best car service. I am a real estate broker and I consider this a REAL BARGAIN and am holding for an advance. I would be glad to show it to you with no obligations. Call MR. McGARTY, Wilshire 4473. Evenings Holly 5196.

FOR SALE— ..... Only $8750

I have one of the MOST BEAUTIFUL NEW PLASTER BUNGALOWS IN THE HEART OF THE BEST RESIDENCE DISTRICT ON A LARGE LOT 50x150, WITH FINE TREES AND SHRUBS. Large living-room, with fireplace. One of the most CHEERFUL DINING ROOMS so BRIGHT and AIRY, with lots of SUNSHINE. Dainty breakfast-room, with beautiful large SUNNY bedrooms with FRENCH FLORAL WALLPAPER, carpeted and floors. WONDERFUL TILED BATH WITH TILED-IN SHOWER. The kitchen is a little GEM, all those BUILT-IN features that make for ease. This property is easily worth $11,000. No trouble to show you this beautiful villa. MR. ELLS, Wilshire 4473; evenings, 29490.

FOR SALE— ..... $5500.

Nothing Like It for the Money in NORTH WILSHIRE.

Comfortable 5-room bungalow, hardwood floors, garage; all built-in effects, gas furnace, fireplace and many other attractive features. This is an "honest built" home. I believe this is $1000 under the market, but am forced to sell. Come see it and be convinced.

Call at 606 N. WESTERN AVE.
561770. Evenings Holly 2588.

FOR SALE—BEAUTIFUL SOUTHWEST.
Six-room bungalow, fine living and dining-room, den, big kitchen and screen porch, first floor; big sleeping porch, sewing-room and bath on 2nd floor. Lots of closet space, garage, fruit trees, lawns, etc. Just finished inside and out; could be easily converted into duplex with splendid income. Lot 50x150. Close to Grand ave. and Vernon car lines. A buy at $7500. Any kind of terms. Make an offer. No trouble to show you.

W. H. PRINCE CO.,
Ver. 6490. 4372 S. Hoover st. Ver. 415.
Branch office, 1158 West 54th st. 269220.

FOR SALE—
HIGH-CLASS HOMES.
ALL $12ES AND PRICES.
WILSHIRE, WESTLAKE AND WEST ADAMS DISTRICTS.
CALL US TODAY.
MAKE YOUR RENTAL WANTS KNOWN TO US.
KEELE & COMPANY,
REALTORS,
WILSHIRE BLVD. AT WESTERN AVE.
Wilh. 2004. 56388

FOR SALE—
DOUBLE BUNGALOW
Four rooms to the side, rents $100, only $6700, good terms. 12588, open Sunday 1 o'clock. W. L. POYNTER, 309 Hass Bldg.

FOR SALE—
WILSHIRE SACRIFICE.
DIRECT FROM OWNER.
Beautiful new 6-room bungalow, all latest improvements, large rooms, tile bath, hardwood floors throughout; big excavated cellar for less than today's cost. A bona fide bargain. Owner, MR. BARNES, 1015 Marsh-Strong Bldg. 60195; evenings 56845, South 4084-J.

FOR SALE—
WE FINANCE YOU.
If you have a lot or some cash we finance the balance. SAVE THE MIDDLEMAN'S PROFIT. We have clients for 7 more homes. GENERAL CONSTRUCTION CO., an organization of Builders, Architects and Investor interests, 315 W. Sixth st. 62158. Open Saturday afternoons.

FOR SALE—$500 down, balance to suit. 5-room bungalow, new, 4 dressing bedcabinet kitchen, large lot on good street, 1 block to car. Beautiful property in high district. Price $2500. Take car on Spring marked Buena Vista Terrace, to 3-cent limit. SCHAEFER, 1004 Eagle Rock ave.

FOR SALE—
$1000, $200 down, four-room modern California bungalow, ten bearing fruit trees, large lot.

McGRATH EXCHANGE,
439 Wilcox Bldg. 12334.

FOR SALE—Two houses on one lot, $2000, $1000 down. Lot 50x150. Furniture on 2 streets. Located on West Adams Heights. 1017 WEST WASHINGTON. 23962.

FOR SALE — BUILDERS' FINANCE ASS'N will get you lot at cost, build your house to order; accept small cash payment and rent savings pay the rest. Lots in all locations. Free plans. 414 Laughlin Bldg. 62 HIGHLAND PARK WAY.

Four-room house, modern in every way, near car line and schools. Price $2500. $400 down, $25 month. MR. BUTLER, 5121 YORK BLVD. Garvanza 1881.

FOR SALE—Cozy home, 2 bedrooms, big living room, kitchen, bath; near school, stores, cars; newly finished in white; $1600 down, $25 month. OWNER, 6116 Woodlawn. 29672.

FOR SALE—5-ROOM BUNGALOW.
$1,000 CASH, BALANCE PAYMENTS.
$3000 CASH, EASY PAYMENTS.
MARIPOSA ST.

FOR SALE—WILSHIRE HOMES ONLY. Describe your requirements at what price, and I will take you to it. F. SHAFER, 507170, 600 S. Western ave. eve., Holly 2588.

FOR SALE—OR EXCHANGE—$2500 equity new four-room modern colonial bungalow. OWNER, 2030118. Will consider lot, machine, or what have you?

FOR SALE—Willow must sell 5 rooms with breakfast room and hardwood floors; small house in rear, at sacrifice. West Washington car line. 2125 S. HILL AVE.

FOR SALE—6-room bungalow, newly decorated, hardwood floors, biggest bargain in Pasadena; late possession, terms. Owner, 2960 2ND AVE.

FOR SALE—5-rm. Bellwood house, cor. lot 1st near Western ave. $3750, cash $650. 5319 SUNSET BLVD.

HOUSES—For Sale.

Miscellaneous.

The following subdivisions will enable Times readers to more quickly locate the houses they want to buy.

Miscellaneous.

[Includes houses in all sections of Los Angeles.]

West and Northwest.

[Includes all west of Main street, Jefferson street to Santa Monica Boulevard—Wilshire, Westlake, West Adams, Pico Heights, etc.]

South and Southwest.

[Includes all south of Jefferson street and west of Alameda—Vermont Square, Manual Arts, Angeles Mesa, Goodyear District, etc.]

East and Southeast.

[Includes all east of Alameda street and south of Mission Road—Boyle Heights, etc.]

North and Northeast.

[All north of Mission Road and Elysian Park—Highland Park, Garvanza, Glassell Park, East Los Angeles, etc.]

Furnished Houses.

[Includes Furnished Residence For Sale in all parts of Los Angeles.]

Miscellaneous.

FOR SALE—Adjoining Wilshire Boulevard, close to Hotel Ambassador. Beautiful modern home, 8 rooms, large living room, dining room, dainty breakfast room, cozy den, fully equipped kitchen, with maid's room and lavatory; attached, and screen porch; 4 master bedrooms, have cross ventilation and two exposures. Two very fine bathrooms. A real appealing porch will beautiful mountain view. Open attic with stairs. Cement cellar with automatic heater. Garage for 2 cars and contains man's room. Large lot, completely planted, including rose garden with summer house, fruit and shade trees. Owner is very anxious to sell and will gladly show property at any time. Price cut to $19,500 on easy terms. 619 SOUTH NEW HAMPSHIRE AVE., just north

HOUSES—For Sale.

North and Northeast.

FOR SALE—DUPLEX.
Beautiful new Wilshire home and income at a bargain. Open daily. Ull and 'no priced. 320 S. WILTON. Owner, 567340.

FOR SALE—3-room house, lot 50x190, $1,200. Terms. Brooklyn ave car, walk east to 3746 WINTER ST.

Furnished Houses.

FOR SALE—
HONEST VALUE.
MOVE RIGHT IN.
This well-built fire-room bungalow is complete in every respect. Furniture of the best includes new $800 piano, Victrola, fine rugs, dining and bedroom sets, gas range, etc., garage, fruit trees; two blocks to fast South Glendale car line.
BELOW VALUE AT $5500. TERMS.
L. R. CALDWELL. 568843.
FOR SALE—Bargain. 7-room modern bungalow, furnished or unfurnished, best offer takes it. Immediate possession. HEDGCOCK, 1707 W. Vernon. 23713 evenings.

HOLLYWOOD—
For Sale, Exchange, Wanted, To Let.

FOR SALE—I have a charming, well built, LARGE NEW COLONIAL BUNGALOW on a high, sightly CORNER, 50x135. FINEST LIVING-ROOM AND DINING-ROOM ever built in a home. BRIGHT, AIRY bed chambers with extra sleeping porch. WONDERFUL TILED BATH. MODEL KITCHEN arrangement of plan and built-in features to please any woman. Beautiful view of mountains and city and the best-lighted streets. FAST TERMS. MR. KENDALL, Wilshire 4475.

FOR SALE—
STRAIGHT AHEAD.
BUY NOW
During Buy Now Week will make special bargain price on one of the best built double bungalows on corner of Hollywood and Vine; the heart of Hollywood; 4 large bedrooms, convenient and handsome; beautiful view of mountains. If not sold during the week more in and can not be bought for $1000 more.
S. P. ANDERSON, Builder,
426 Washington Bldg.

FOR SALE—Attractive income; double bungalow, most desirable location, consists of large living room, dining-room, bedroom, dressing-room, disappearing bed, kitchen, breakfast nook, screen porch, double garage, servant; Hollywood hardwood floors, all modern built-in features, one side furnished, if you are looking for a home and income property, be sooner after 10 a. m. Sunday. 1833 N. Edgemont st., Hollywood. Take Hollywood Blvd. car, get off Edgemont, go seven blocks.

FOR SALE—
ONLY $500 CASH
Will buy beautiful new $5000.00 bungalow in Hollywood, containing five rooms, breakfast nook, large cement basement, exceptionally fine location and well built, 1½ blocks from car lines, 3 blocks from school. The only $5000 home of its class in Hollywood that can be had on such terms. Balance of small monthly rent. Come prepared to make deposit, as this will go quickly.
CALIFORNIA REALTY CO.,
1724 Cahuenga. 577710.

FOR SALE—
DOUBLE BUNGALOW BARGAIN.
Worth $12,000. For $10,000.
Worth $12,000. For quick sale will sell for $10,000. Has 5 rooms on each side; Hardwood floors, nice built-in features, double garage, cement drive. Will give easy terms. This is a nice home and income. Apply at 5034 HOLLYWOOD BLVD. or call 587220.

FOR SALE—
6-ROOM MODERN BUNGALOW.
Corner lot, 50x150, on McCadden near Hollywood High School. Room to build double bungalow, only one block from street car, south of Sunset. Price for quick sale, $6000, about $2000 down, balance easy.
P. R. LONGLEY, owner,
579445 6012 Hollywood Boulevard.

FOR SALE—IN HOLLYWOOD.
Reduced from $18,500. An unusual Spanish home of 7 rooms, with three bedrooms and sleeping porch. Beautiful inclosed ground's and charming home for artistic people. Price reduced to $16,500; $7700 cash will handle. MRS. CLARICE MACAGHAN LARUE, 6737 Hollywood Blvd. Holly 338.

FOR SALE—
A BARGAIN.
Beautiful colonial bungalow, 6 large rooms, 2 bedrooms, hall bath, built-in features, large lot, garage, cement drive, 6564 FOUNTAIN AVE. Phone 269150.

FOR SALE—Direct from owner at pre-war price, in West Hollywood, $6200, new 5-room Colonial bungalow, all hardwood floors, built-in features, tiled bath with shower, garage. Lot 50x130. 977 GENESSE AVE. Wilshire 88.

FOR SALE—$13,500, great sacrifice price, 2-story 8-room new stucco residence, modern, 1926. Van Ness, north of Hollywood Blvd. in beautiful residence district. Will be open from 9 to 4 p.m. for inspection, but if cash, R. H. ALEXANDER, 5850 Hollywood Blvd. Hollywood 914.

FOR SALE—$6200, $6500. VERY EASY terms. 5-room bungalow home, lot 50x150 with garage. 9 bearing fruit trees, flowers and garden. An extraordinary bargain.
LORD & SEILING,
7427 Sunset Blvd. Phone 57455.

FOR SALE—Best buy with a stucco duplex, north of Hollywood Blvd. Income $2400. Price $29,000. Will take auto, vacant lots or clear lot in part payment. Phone owner, 579-31 or call at 6722 HOLLYWOOD BLVD.
COMER'S, 6722 HOLLYWOOD BLVD.

FOR SALE—$5800—TERMS.
Modern bungalow. Hardwood floors. Located in Hollywood.
McGRATH EXCHANGE,
429 Wilcox Bldg. 72334.

FOR SALE—$2000 DOWN, BALANCE AS RENT. A beautiful home in the best location. Six large rooms and sleeping porch, hardwood floors, all built-in features, telephone in; east front lot, 50x175; on wide street. $1500 under value. HOLLY 2220.

FOR SALE—DUPLEX IN HOLLYWOOD.
Between Sunset and Hollywood Blvd. on beautiful street, 12 rooms. Good income. Act quick. Only $17,000; terms.
ELLIOTT & HANDY
2306 Hollywood Blvd. Holly 2226

FOR SALE—By owner, 5 rooms, new, modern, plastered bungalow, hardwood floors, tile bath and sinks, very well built, $3000. First payment. Will give terms. Price $6900. Phone Holly 4158 or Holly 4910 evenings. 1736 NORTON AVE., W. Hollywood.

FOR SALE—LOT BARGAINS.
Large lot N. Hud. Unrestricted. Large lot near Western ave. on paved street. Both suitable for courts or flats. OWNER, 3923 4220.

TO LET—My 9 rooms and 2 sleeping porches completely furnished. Four large bedrooms, automatic water heater and garage. Large garage, two car lines. To lease for one or two years. References exchanged. 1842 N. WILTON PL.

FOR SALE—
HOLLYWOOD RENTALS.
Owners Holly Hood. Unrestricted. Large lot near Western ave. on paved street. Both suitable for courts or flats. OWNER, 3923 4220.

TO LET—My 9 rooms and 2 sleeping porches completely furnished. Four large bedrooms, automatic water heater and garage. Large garage, two car lines. To lease for one or two years. References exchanged. 1842 N. WILTON PL.

FOR SALE—
HOLLYWOOD RENTALS.
Owners Holly Hood. Unrestricted. Large list

MONEY TO LOAN—MONEY.

REAL ESTATE AND IMPROVEMENTS.

BUILDING AND ENGINEERING.

MONEY WANTED—Real Estate and Collaterals.

MORTGAGES, TRUST DEEDS.

STOCKS AND BONDS.

HOTELS, ROOMING-HOUSES—For Sale, Exchange, Leases, Wanted.

For Sale.

APARTMENT-HOUSES—For Sale, Exchange, Leases, Wanted.

For Sale.

BUSINESS CHANCES.

BUSINESS INVESTMENTS—

BUSINESS CHANCES.

BUSINESS CHANCES.

BUSINESS CHANCES.

BUSINESS CHANCES—Wanted.

DANCE TO CHURCH.

Luxemburgers Make Merry at Feast of Patron Saint.

A long procession of gaily bedecked men, women and children dancing through the streets to church to the melody of pealing bells and the lively strains of many bands! Such is the spectacle to be seen once a year at the old abbey town of Etchternich, in the grand duchy of Luxemburg, on the feast of its patron saint, St. Willibrod.

From early dawn a long stream of pilgrims toil or ride along the white road. At the stone cross near the bridge that leads into the town they halt, and soon the struggling crowd becomes a multitude.

Suddenly church bells peal out merrily. From the near distance come the sweet notes of pipes and the rumble of drums. And, led by the town band, there approaches over the bridge a procession of white-robed priests with fluttering banners.

Half way over the bridge the procession stops, and a bishop raises his hand in benediction over the waiting throng, now on their knees. The bishop preaches a short sermon; then he blesses the people again and commends them to the protection of their patron saint.

Whereupon the vast assembly rise to their feet and the procession is quickly arranged in little groups, each led by a piper, a flageolet player and a drummer. To the ringing of bells, the trill of pipes and drums and the chanting of voices the procession makes its way into the town.

And as it moves onward the dancing begins. All join in the rhythmic, infectious stepping which quickly becomes wilder and more abandoned. They dance through the streets tandem-wise—taking three steps forward, two backward, then jumping in the air. Faster and faster becomes the music. Everyone is dancing now, priests and people, boys and girls.

It takes over three hours for the great tide of dancers to reach the church, but though many are perspiring and faint there is no halt in the merry swing. Indeed, band, choir and dancers burst out with fresh enthusiasm when they reach the church. They climb the steep old steps, dance up one side of the church, round the opposite side, invoking their patron saint with cries and ardent prayers.

Out again into the cemetery, where the weary throng subsides into silence. The bishop solemnly blesses his flock—and the feast of St. Willibrod is over.—[Louisville Courier-Journal.

DISILLUSIONED COLONISTS.

Life on the island of Palmita del Verde, where 300 former Yakima Valley residents are establishing a colony, is no longer the splendid adventure in a modern Garden of Eden which it once seemed. When the Yakimans left they were certain they were going to find a twentieth century Eden. Now many of them were getting discouraged and wish they were back in the valley, according to the letters received from them.

Miles Thomas, one of the emigrants, was bitten by a poisonous scorpion and is so ill that his recovery seems unlikely. Another man has been bitten by a centipede, and is also in a serious physical state.

The Yakimans are finding that weeds grow more rapidly and that the desire for work decreases. They have learned that during the rainy season the heavens give their sole and undivided attention to the business of pouring water. The ants swarm over the houses in myriads, the Yakima people have discovered, and they are compelled to construct coal oil barriers to protect their food. There is no doubt that the colonists are acutely homesick. — [Yakima Republic.

Still the Winner.

The other night a young man was visiting his best girl, and he stayed on and on until she became very sleepy, indeed. Also she had to work the next day, and thought it time to give him a hint that it was time for him to go home. Finally, she said: "Don't you think you had better phone for a taxi to go home in? It's so late now and there have been several robberies out in this part of town after midnight."

The young man was visibly pleased at her suggestion. "Oh, yes, please do," he returned. "I'm not afraid, but the taxi will take me home so much faster than I can walk that I can stay at least an hour longer."—[Indianapolis News.

The Comforter.

An Irish farm laborer was being tried for stealing a watch. His employer testified that he had found Pat an honest fellow, but other evidence was against him, so he was sentenced to jail.

As his wife left the court in tears a woman friend stepped up to comfort her. "Oh, now, Katherine," she said, "don't take on so. Just think what a splendid character Mr. O'Malley gave Pat. Sure if he hadn't stolen the watch we would never have known what a fine, honest fellow your man was."—[Boston Transcript.

Mang Morals.

A returned soldier went into a store.

He wanted a new cap, something serviceable yet smart.

The store had what he wanted.

He purchased a cap and walked out. Later he discovered that it was the one he discarded in Europe before sailing for home. On the inner band was his name in his own handwriting.

This story has as many morals that almost anybody can find one.—[Louisville Courier-Journal.

Tongue no Back Scratcher.

He was having an all-around grouch at the hospital and its arrangements — the treatment was unskillful, the food was rotten, the attendants were uncivil.

"As for the bathrooms," he concluded, "they're vile. In the one I used this morning there was only a tiny bit of soap, and there was no back brush."

"Well, you've got a tongue, haven't you?" snapped a nurse who overheard this.

"Yes, I have," he retorted. "But I don't happen to be a contortionist."—[Exchange.

ARE WE CHILDISH?

Berlin Writer Generalizes After a Trip to Occupied Area.

A correspondent writing from the Rhine country to the Berlin Tag suggests that since it is important for Germans to know Americans thoroughly, and it is very difficult just at present for Germans to pursue their studies of our nation in the United States, it is desirable that they learn as much as possible of the American soldiers and civilians in the occupied zone.

Contributing his mite of knowledge on this subject, he observes that average Americans are grown-up children. He does not mean by this that American soldiers are exceedingly fond of children, though that is true, but that they have a childlike disposition, revealed particularly by two characteristics: their naive curiosity and capacity to be entertained by trifles, and their unbounded self-assertion and ambition to outdo others in every field of rivalry.

He describes how American soldiers crowd in front of shop windows, exhibiting childlike delight in the simplest objects. A stuffed dog will attract the attention of a large party and cause its members to stop and comment. The larger and more showy an article of jewelry, the sooner it finds an American purchaser. The soldier boys are intent upon convincing every one that things at home are much better, and especially are much larger, than they are in Germany.

When they first arrived they made a particular effort to outdo the Prussian soldier in what they conceived to be Prussian characteristics. They adopted a domineering and rudeness which German civilians had never even dreamed of from the old Prussian officers whom they formerly so thoroughly hated.

The American women revel even more than the men in an opportunity to domineer. For example, such instances as the following have occurred. A young American woman called a milliner's policeman to a milliner's shop and ordered the saleslady arrested and taken to the police station because a hat was not ready promptly at the time it was ordered. The policeman actually arrested the saleslady and took her to the station in an army motor. She was released after promising that the hat would certainly be ready the following day. Such instances are not attributed by the Germans to our naturally overbearing disposition, but rather to our childish inexperience and love of self-assertion.—[Living Age.

No House Shortage on Farm.

In support of the Federal statistics that the country is losing its population to the city, comes the report from Michigan that 2,000,000 acres of farms were abandoned in that State in the last few years.

The story is that Michigan has 18,232 idle farms and 30,300 vacant farm buildings. Farm labor has come into the city to seek fortune, which it has heard awakened anyone who was willing to do a little work. The labor of the farm had to be closed and the farmer and his family were not entirely displeased to get away to the city.

What is true of Michigan is true of other States. It has been a factor in making acute the housing situation in the cities.—[Cleveland Plain Dealer.

A Full Day at 82.

One of Omaha's young women who celebrated her eightieth birthday some two years ago casually remarked to a middle-aged friend of perhaps 40, as they were enjoying a D.A.R. celebration the other day: "I went to a church committee meeting this morning, lunched with a friend at noon, came to this delightful entertainment this afternoon, and now shall go home and do a little ironing that I prepared for before I left, help about the dinner, and I may go to that concert this evening, I am so anxious to hear Homer sing."—[Omaha World-Herald.

There'll Be Others.

"It may seem a curious request," said the young widow, "but on my husband's tombstone I should like to have inscribed Charles the First."

"Beg pardon, ma'am," returned the monument carver, "but was your husband of royal blood?"

"Oh, no, indeed. But I don't want any friends to think that just because poor Charlie died, I shall never marry again."—[Exchange.

Especially if He's Fat.

"People are not apt to envy those beneath them," remarks a writer. But how about the man in the upper berth of a Pullman?—[Boston Transcript.

A Long Sentence.

"Do you take this woman till death do you part?" demanded the parson.

"Don't I get any time off for good behavior?" retorted the groom cruelly.—[London Opinion.

WHAT'S DOING TODAY.

Hearing by State Railroad Commission of application of Southern California Telephone Company for rate increase, 10 a.m., rooms 809-810, Pacific Finance Building, Ninth and Olive streets.

Golden West Commandery, No. 45, concert, entertainment and dance, under direction of Commander Hunt.

Indiana State Society, entertainment and dance, Fraternal Brotherhood Building, 845 South Figueroa street, tonight.

Oklahoma State Society, entertainment and dancing, 7:30 p.m.

Hollywood Community Chorus meets at 7:45 p.m. in Hollywood High School auditorium, Highland avenue. Program will be given by Mrs. Cale Mills Dimmitt, soprano; Mrs. Guy Bush, Accompanist; Hugo Kirchhofer, director.

Vermont Society meets tonight at residence of Mrs. Frank Huntington, 1170 West Thirty-seventh street.

David Bidrom speaks at the Ambassador at 11 a.m. on "The City Beautiful." Public invited.

Officers and directors of California Federation of Music Clubs, luncheon, Blue Room, Athletic Club, 12:30 p.m.

Verse Writers' Club of Southern California meets at 7:30 p.m. room 808, Brack Shops.

Philanthropy and Civics Club meets at Elks clubhouse, Third and Olive streets.

Los Angeles County League of Women Voters meets at Friday Morning clubhouse, 2 p.m.

Open forum, McKinley Evening High School, McKinley and Vernon avenues, 7:30 p.m.; speaker, David Woodhead, on "Special Privileges and Their Economic Effect."

Benefit dance by Ladies' Auxiliary of Hebrew Sheltering and Home for Aged, at Majestic Hall, Fifteenth and Main streets.

Overseas Club, concert and dance, 211 South Broadway, 8 p.m.

Advertising Club, luncheon, noon, City Club.

Oklahoma State Society holds old-fashioned "meet court" at Bartel Hall, 924 West Sixth street, tonight.

AMUSEMENTS.

Kinema—Charles Chaplin in "The Kid."
Rialto—"Passion."
Egan's Little Theater—"Penrod."
Morosco's—"Daddies."
Hippodrome—"Quick Action."
Orpheum—Vaudeville.
Superba—"If Only Jim."
Tally's—"The Stealers."
Gore's Burbank—"90 Ankles."
New Pantages—Vaudeville.
Pantages Broadway—Musical Revue.
Clune's Broadway—"She Couldn't Help It."
Mission Theater—"The Four Horsemen of the Apocalypse."
Majestic Theater—"The Acquittal."
Ambassador Theater—"Trust Your Wife."
California Theater—"The Nut."
Miller's—"The Love Light."
Grauman's Rialto—"Forbidden Fruit."
New Symphony—"Lying Lips."
Mason Opera House—"The Sign on the Door."
Grauman's—"The Kentuckian."
Mission San Gabriel—"The Mission Play."
Philharmonic Auditorium—Mme. Frances Alda.

THE CITY
AND ENVIRONS.

At Overseas Club.

Friends will be entertained at a meeting of the Overseas Club at 8 p.m. today at 211 South Broadway. A concert and dance will follow.

Lecture on Psychology.

At the E. L. B. Club meeting, Normal Hill Center Annex, tomorrow evening, Dr. Frank L. Riley, psychologist, will lecture on the "Science of Right Thinking." The public is invited.

Benefit Dance.

A benefit dance will be given this evening by the Ladies' Auxiliary of the Hebrew Sheltering and Home for the Aged at Majestic Hall, Fifteenth and Main streets.

At Open Forum.

David Woodhead will speak on "Special Privileges and Their Economic Effect" at the open forum class of the McKinley Evening High School, McKinley and Vernon avenues, at 7:30 p.m. today. The public is invited.

Michigan Banquet.

The annual banquet of the Michigan Agricultural College Alumni will be held tomorrow evening at 6 o'clock at the Paulais, 741 South Broadway. There are 175 members of the alumni in Southern California. Harry Schnuler of Whittier is president of the association and Ralph E. Coryl of Riverside secretary-treasurer.

Commandery Concert.

A concert, entertainment and dance will be given tonight by Golden West Commandery, No. 45, Knights Templar. It will be under the direction of the commandery band, and a wedding ceremony for one of the fraters will be a feature. The program starts at 8 p.m. in the commandery room, and all Knights Templar and their families are invited. The committee in charge is composed of S. H. Perrine and K. H. Gillette. S. W. Crabill is commander.

To Retail Druggists.

Leroy Dawson will speak on behalf of the veterans of the World War at a meeting of the Los Angeles and Southern California Retail Druggists' Association at noon tomorrow at the City Club. Other speakers include C. A. Brownell, for ten years advertising director for the Ford Motor Company, who will speak on "The Romance of Ford Advertising," and A. L. Hawkins, president of the association, who has just returned from Sacramento and will tell of some of the problems before the Legislature. Motion-picture views of the Yosemite Valley and the High Sierras also will be shown.

INCORPORATIONS.

Sageland Mining and Improvement Company; incorporators, Pauline Hurwitz, C. H. Conlin, James N. Corbett; capital stock, $100,000; subscribed, $5. The Figueroa Arms Holding Corporation; incorporators, Joseph H. Stace, Frank C. Bickenbach, Ira A. Cammett, Charles C. Berger, Perry H. Manchester, Charles H. Fisher, Thomas E. Barry; capital stock, $304,000; subscribed, $267,000. Stop-Burglar Lock Company; incorporators, E. A. Hill, Blair Hill, Paul J. Nelson, E. C. Hinch, Lillian E. Hinch, Iver I. Ottem, Clarence H. Nelson, Pauline M. Hill, Arthur Musgjerd; capital stock, $500,000; subscribed, $90. Paragon Oil Company; incorporators, Albert M. Kaiser, Paul Bevans, Alfred L. Black, Jr., Georgia Kaiser, D. S. Hammack; capital stock, $500,000; subscribed, $5. Daniel Williams Hospital; incorporators, J. E. Porter, M. D., Frank A. Gordon, M. D., W. C. Gordon, M. D., C. S. Diggs, M. D., Claudius Ballard, M. D., Leonard Stovall, M. D., S. S. Turner, M. D., B. A. Jordan, D. D. S., Eugene G. Johnson; capital stock, $100,000; subscribed, $900. Duroxo Manufacturing Company; incorporators, Clark L. Boswell, Claude Heck, Blanche I. Wright; capital stock, $25,000; subscribed, $300. Burton E. Green Investment Company; incorporators, Burton E. Green, Lillian W. Green, F. B. Sutton; capital stock, $1,000,000; subscribed, $300. California Chain Stores Company; incorporators, George G. Oliver, F. S. Curtis, Alfred Cree, H. T. Felske, A. E. Onstad; capital stock, $1,000,000; subscribed, $25.

BUSINESS BREVITIES.
[Advertising.]

Weaver Roof Manufacturing Company, Sylvester L. Weaver, president, 339-341 East Second street. Broadway 784. Ask your dealer for Weaver roofings, water-proof papers and paints.

The Times Branch Office, 619 S. Spring street. Advertisements and subscriptions taken. Telephone Pico 700, 10391.

Dr. D. M. Small, Optometrist-Optician, now located third floor Brack-Shops Bldg. 527 West 7th.

Diamond loans. Kusel, Stimson Bldg.

Have the best, Steckel pictures,

IRISH PEACE IS PREMIER'S GOAL.

Ireland as Nation Must Determine Own Fate.

Unconditional Meeting of Dail Eireann Planned.

England is Declared Eager for American Friendship.

BY JOHN STEELE.

[BY CABLE—EXCLUSIVE DISPATCH.]

LONDON, March 14. — Premier Lloyd George is planning to begin this week an earnest exploration of the avenues for an Irish settlement. This explains the unanimous peace offensive begun in the London newspapers yesterday, but I am informed by a reliable authority that nothing has been done yet.

It is declared that Mr. A. M. Carlisle's telegram to Mr. Griffith, the vice-president of the "Irish republic," was unauthorized and that the only man who has been in touch with the government is Arthur Vincent, the Irish landlord, who is now in Ireland trying to get into touch with the Sinn Fein.

Sir Horace Plunkett, who has just returned from America, is going to Ireland tonight with the same object. Sir Horace told me today that there is no use trying to arrange any further legislation for Ireland in the English Parliament.

MUST FIX OWN FATE.

"Ireland will never again be represented in the British Parliament," he said. "All work on any settlement must be done in Ireland by Irishmen, whether they are members of Dail Eireann, or a constituent assembly, or whatever they call themselves. Ireland has taken her place among the nations and must determine her own fate.

"I have told all with whom I have talked since my return that there will never be any understanding between England and America until the Irish question is settled and I hope that this will be effected for the one thing England wants is American friendship."

TRUCE HOPED FOR.

Plans are going before Premier Lloyd George tomorrow by which Dail Eireann will be allowed to meet absolutely unconditionally and that the twenty-five members now in Mt. Joy prison will be freed and a safe conduct given all, including Michael Collins. It is hoped that if this is done Dail Eireann will appoint a committee to meet a British committee to arrange a truce along the lines suggested in the negotiations last December.

Two members of the British Cabinet, one of whom is Dr. H. A. L. Fisher, the Minister of Education, are pledged to urge the plan on the Premier, who is also reported to be favorable to it. The Premier is also reported to have expressed the opinion that a mistake was made last December in insisting that the Sinn Fein surrender all their arms before a truce and it is declared that he is now willing to waive this condition.

EXTREMISTS IMPATIENT.

News from Ireland is to the effect that the Sinn Fein is still willing to negotiate if treated as equals by the British. Also that the extremists have threatened an outbreak in three or four weeks, which, if nothing is done in the meantime, will make all chances of a settlement impossible for a long time. The extremists, who have been held in check by the moderates, in the hopes of securing a settlement, have now lost patience.

CONVICTS TO CAST VOTES IN SILESIA.

Allow Right to Ballot in Plebiscite; Go in Train Under Guard.

[BY CABLE—EXCLUSIVE DISPATCH.]

OPPELN (Upper Silesia) March 14.—About 2300 convicts who are serving sentences in Upper Silesian German and Polish jails will begin voting in the plebiscite today. Police, railway employees, and government officials also will begin casting their votes today by order of the Inter-Allied commission. More than 10,000 votes are expected to be cast in three days.

A heavily guarded train is expected to reach the plebiscite area today from Germany with 300 convicts aboard. The convicts will vote in the Oppeln Railway Station, where the waiting-room has been made into a prison.

Extra guards from the French and Italian forces guarding the plebiscite will guard the prisoners and as soon as all have voted the prison train will return to Germany.

AGREEMENT REACHED ON SOLDIER BONUS.

IOWA WILL VOTE ON $22,000,000 BOND ISSUE TO FINANCE PLAN OF COMPENSATION.

[BY A. P. NIGHT WIRE.]

DES MOINES (Iowa) March 14. The Legislature today reached final agreement on the soldier bonus bill, and in November, 1922, the people of the State will vote upon a $22,000,000 bond issue to finance the "adjusted compensation" plan for their World War veterans.

The bill as passed provides for adjusted compensation for ex-service men of the State at the rate of $15 per month for the period between enlistment and the signing of the armistice.

UNIVERSITY PAPER WILL USE WIRELESS.

[BY A. P. NIGHT WIRE.]

SEATTLE (Wash.) March 14.—The University of Washington Daily, published by the School of Journalism, will cover the entire Pacific Coast by wireless in its intercollegiate news service, it was announced today.

An aerial to handle the news service as far south as Stanford University at Palo Alto, Cal., is being installed.

NO VOTES AGAINST PENSION ORDINANCE.

SUPERVISORS UNANIMOUS IN SUPPORT OF MEASURE TO RETIRE EMPLOYEES.

The county pension ordinance was adopted by the unanimous vote of the Board of Supervisors yesterday. It takes effect next July and under its provisions pensions or retirements will not be effective until a year after that date.

County employees may retire at 60 years of age. Retirement is compulsory at the age of 70, unless particular exception is made. The 60-year-old employees may retire provided they have been in the county service ten years or more.

The pension fund is provided for by a monthly deduction of $4 from the salary of each of the 3000 employees. The county will contribute a like amount. This provides a very substantial sum monthly, which will be put out at interest. It is understood that the annuity employees will receive on retirement will approximate $500 a year. All will receive a like pension, irrespective of the salaries. A pension is also provided when employees are retired for total disability.

The exact amount of pension to be paid under the provisions of the ordinance has not been worked out. Many employees consider that the ordinance works a hardship upon them. A meeting was called prior to the adoption of the ordinance at which 100 members of the County Employees' Association were present and a unanimous vote in favor of the system was voted. The association contains 1200 members.

AWARDED DAMAGES.

Film Company, Whose Auto Was On Wrong Side, to Pay Widow.

Mrs. Rachel E. Blackwell, whose husband, Edward W. Blackwell, died of injuries he received when an automobile belonging to the American Film Company and a machine of the United Stages collided on the Rincon road, Nov. 27, 1919, was awarded $10,000 damages by a jury in Judge Myers's court yesterday. The verdict was against the film company, the jury finding that its automobile was on the wrong side of the road.

Mr. Blackwell, who was a passenger in the stage, died Jan. 22, 1920. The suit was for $50,000 damages.

"TERRIBLE SWEDE" IS TO RIDE COSTLY BIKE.

The finest and most expensive racing bike in the world will be ridden by "Terrible Swede" Hackanson in the stadium races next Sunday afternoon. Doug Fairbanks is the angel who provided the wheel which cost several hundred dollars, being made entirely by hand and highly polished before being silver and gold plated. The ball bearings are exposed and are ground to the accuracy of a fine watch. The rims are gold-leafed, the grips made of the finest champaigne cork, and the saddle of the finest cordovan leather.

The bike weighs but sixteen pounds. Hackanson was picked by Fairbanks as his rider the first time Doug saw the "Terrible Swede" in action, and nominated by the famous film comedian to represent him in the studio championship event.

OWL DRUG COMPANY, Special Agents.

PYORRHEA $2 CURED $2 PER TOOTH
NO OTHER CHARGES
Hundreds of Satisfied Patients will Testify to My (15 Years) Success as a PYORRHEA SPECIALIST
I Can Save Your Teeth When Other Dentists Would Extract Them. Consultation and Expert Diagnosis FREE!
R. C. BAKER, D.D.S.
Hours 8:30 to 5:30. Phone 13021. 536 S. Broadway. Room 201.

A NURSERY For The Children $2.50
UHL BROS., 639 So. Olive
Paints and Wall Paper
COME AND SEE OUR WINDOW DISPLAY

CALIFORNIA TITLE GUARANTY COMPANY
One hundred thousand people in Los Angeles county enjoy Guaranteed protection of this company.

FURRIER
LATEST FUR FASHIONS
610 S. Broadway. Phone 13613
D. BONOFF

"The Exclusive Specialty House for Feminine Apparel"
Garments of Style, Quality, Popular Prices
Myer Siegel & Co.
443-445-447 Broadway

Exceptional Values will be found in
Easter Suits
for women and misses
a beautiful suit may be had
at $59.50 to $75

Poiret twills and tricotine in either tailored models or box or belted models effectively trimmed in braid, embroidery, etc., some with girdles, others in sash effects. These prices cover a selection of high grade models that is well worth inspecting.

(Second Floor)

Furs Have your old furs remodeled into the latest styles by Myer Siegel & Co. expert furriers.

Garments of Style, Quality, Popular Prices
"The Exclusive Specialty House for Feminine Apparel"

The One "White Spot"

In the March issue of "The Nation's Business", the National Chamber of Commerce graphically depicts, through the above map, business conditions prevailing throughout the United States.

We are glad to be identified with the growth of Los Angeles. Its splendid condition as shown on the above chart indicates a basic confidence—an optimism—a normal state of the public mind, and is reflected in industrial activity—in consistent advertising and sane buying.

We should not be satisfied with mere "Normalcy," however, but continually strive to make business better, with — "Straight Ahead" for our slogan.

—and the spirit of helpfulness, intelligently directed, will inevitably result in a maximum of employment and a maximum of buying power.

GREATER SOUTHERN CALIFORNIA

Pacific Desk Company
(Formerly Desk Dept. Weber Showcase and Fixture Co.)
420 South Spring Street
Phone 15181.
Also Mission and Second Sts., SAN FRANCISCO
(114)

Solid Sore From Head to Foot With Eczema

Once a solid sore—now completely well. That's what Mr. John H. Beck of Norris City, Illinois, says about his boy. He writes:

"The boy that we have been doctoring with D. D. D. is completely well. He was a solid sore all over his head and body, and now you cannot tell he ever had anything wrong with him."

Why not try D. D. D. today and be convinced? Relief, at once, from itching and burning. Your money back if the first bottle does not bring relief. 35c, 60c and $1.20. Try D.D.D. Soap, too.

D.D.D. THE Lotion for Skin Disease
THE OWL DRUG COMPANY.

Columbia Grafonola
Now at Pre-War Prices

THE WEATHER
(Official Report.)

LOCAL OFFICE, U. S. WEATHER BUREAU, Los Angeles, March 14.—[Reported by H. B. Hersey, Meteorologist.] at 5 o'clock a.m. the barometer registered 29.87; at 5 p.m., 29.90. Thermometer for the corresponding hours showed 55 deg. and 60 deg. Relative humidity, 5 a.m., 97 per cent; 5 p.m., 72 per cent. Wind, 5 a.m., southwest, velocity 2 miles; 5 p.m., west, velocity 9 miles. Temperatures, highest, 65 deg.; lowest, 52 deg. Rainfall for season, 9.79 inches; last season to date, 8.59 inches. Barometer reduced to sea level.

WEATHER CONDITIONS.—Rain fell yesterday in the Mississippi Valley and over the Pacific Slope, with snow in Montana. In Southern California the rainfall was heavy. Mt. Wilson reported a total of more than 6 inches, and many stations recorded from 2 to 3 inches. Fair weather is expected in this vicinity Tuesday.

UPPER AIR DATA. — From the surface up to about three thousand feet altitude, the wind yesterday morning was light and from an easterly direction. It then shifted to westerly and increased a little in strength, reaching a maximum velocity of 17 miles an hour from the southwest at 8000 feet altitude, which was the limit of observation.

SUN, MOON AND TIDES.—Los Angeles, March 15, sun rises 6:08 a.m., sets 6:01 p.m. Moon rises 12:46 p.m., sets 12:56 a.m., March 16. Los Angeles Harbor, March 15, high tides, 12:12 a.m. and 1:46 p.m.; low tides, 7:23 a.m. and 6:30 p.m.

ORCHARD REPORT.—Minimum and maximum temperatures from the orchards, reported yesterday to the Los Angeles office of the U. S. Weather Bureau, were as follows:

Stations—	Max.	Min.
Corona	70	40
Escondido	68	32
Pasadena	68	50
Pomona	66	40
Redlands	70	42
Riverside	69	50
Santa Barbara	67	46
San Bernardino	67	50
San Fernando	67	42
Santa Ana	65	45
Mt. Wilson	63	30
Los Angeles Harbor	57	53

LOCAL FORECAST.

For Los Angeles and vicinity: Fair Tuesday; moderate northwesterly winds.

STATE FORECAST.

SAN FRANCISCO, March 14.—Weather Forecast: San Francisco, Oakland and vicinity: Fair Tuesday; moderate northwesterly winds.

Southern California: Fair Tuesday; moderate northwesterly winds.

Sacramento Valley: Fair Tuesday; gentle winds, mostly southerly.

Santa Clara and San Joaquin valleys: Fair Tuesday; moderate northwesterly winds.

ARIZONA FORECAST.

WASHINGTON, March 14.—Forecast for Arizona: Fair Tuesday and Wednesday; warmer Tuesday.

COLORADO RIVER.

YUMA (Ariz.) March 14. — [Exclusive Dispatch from the U. S. Reclamation Service.] Gauge height Colorado River, 18.2 feet. Discharge, Monday 21200 cubic feet.

TEMPERATURES.

	Max.	Min.		Max.	Min.
Abilene	84	46	Oklahoma	68	48
Boise	44	40	Phoenix	64	36
Boston	44	38	Pittsburg	64	38
Buffalo	44	32	Portland, Or.	54	42
Chicago	62	36	Rapid City	64	22
Denver	64	26	Red Bluff	62	48
Des Moines	48	30	Roseburg	60	36
Dodge City	60	32	Roswell	78	40
Eureka	50	46	St. Louis	74	58
Flagstaff	58	34	Salt Lake	52	
Fresno	64	48	St. Paul	38	26
Galveston	76		Sacramento	64	36
Havre	32	6	Salt Lake	54	36
Helena	44	18	San Diego	66	58
Huron	42	22	San Francisco	58	50
Independence			St. Louis Obispo	62	40
Kamloops	34		Seattle	42	32
Kansas City	58	44	Shreveport	76	54
Knoxville	60	48	Tampa	86	64
Los Angeles	64	52	Tonopah	52	34
Memphis	76	58	Tucson	70	40
Modena	52	32	Washington	68	54
Needles	72	50	Winnemucca	52	34
New Orleans	84	70	Winnipeg	32	-4
New York	56	42	Yuma	66	60
Northhead	46	24			

Teeth as Low as $8—Best $7 Set
Best set, none below, no matter how much you pay, and best material and workmanship (metal mounted). Guaranteed 10 years. $7.00
EXTREMELY LOW PRICES
Teeth as low as $3.00
Best set of rubber $7.00
Gold Crowns (22 karat) $3.00
Bridge Work (22 karat) $3.00
Gold Fillings ..... $1.00 up
Gold Inlays ..... $5.00 up
Porcelain Porcelain Fillings ..... $3.00 up
Silver Fillings ..... $50 up
Amalgam Fillings ..... $50 up
Teeth Treated $1.00
Pyorrhea Treatment, per week $2.50
Pyorrhea Treatment (complete) $5.00
Teeth Extracted (painless) $0.50
No charges for Consultations and Closing, when other work is contracted for.
Dr. Gold is reliable, low cost is offered you here in dentistry. Don't be misled. NOT A DENTAL PARLOR. A PRIVATE, high-class, ETHICAL DENTAL office, mainly operators, where you will not be ashamed to recommend it to your friends.
X-RAY PRICES
Single exposure $1.00
Additional exposures (each) $0.50
10 Exposures $5.00
Complete set (18) $8.00
Perfect Plateless Dentistry
EXAMINATION FREE—PHONE 5080
Entire Third Floor, 250 S. Broadway
Hours: 8:30 to 6:30. Sundays, 9 to 12

Subscribe to the CHRONICLE
San Francisco's Leading Daily and Sunday Paper
You cannot afford to overlook its special Sunday features, which teem with interest.
Subscription and advertising rates given upon application to the Los Angeles representative of the Chronicle—
LOUIS BAAR
303-304 Henne Bldg.
Pico 3263

CELESTINS VICHY
Natural Alkaline Water
For fifty years the standard Mineral Water for the relief of Sour Stomach, Indigestion and Uric Acid.
Ask your Physician.
There is now an ample supply of that famous Mineral Water and it can be readily obtained from dealers.
Goldberg, Bowen & Co.
Distributors
243 Sutter St., San Francisco

Commercial Photographs

TELEPHONE BROADWAY 1950
PUTNAM STUDIOS
757 SO. LOS ANGELES ST.

DRS. SHORES & SHORES
The Reliable Specialists. Catarrh, Deafness, Head Noises, Asthma, Rheumatism, Eczema, Piles, Epilepsy, Goiter and other CHRONIC DISEASES of Nerves, Blood, Skin, Lungs, Heart, Stomach, Bowels, Bladder, Kidneys, Liver, a specialty 27 years. Advice free. 462-3-4 Limaer Bldg., 524 South Spring, Los Angeles. Hours, 9-5; Evenings, 7-8; Sundays, 10-12.

THE TIMES CIRCULATION FOR FEBRUARY, 1921.

STATE OF CALIFORNIA, COUNTY OF LOS ANGELES, SS.:

Harry Chandler, General Manager of the Los Angeles Times, being duly sworn, declares upon his oath that the following is a true and correct statement of the daily circulation of said Newspaper for the month of February, 1921:

FEBRUARY, 1921.	Copies.
February 1	96,770
February 2	96,777
February 3	94,040
February 4	95,827
February 5	94,460
February 6 (Sunday)	144,910
February 7	94,227
February 8	94,411
February 9	94,340
February 10	94,417
February 11	94,506
February 12	94,092
February 13 (Sunday)	147,240
February 14	94,288
February 15	94,859
February 16	95,270
February 17	94,329
February 18	95,149
February 19	96,000
February 20 (Sunday)	149,610
February 21	95,420
February 22	95,629
February 23	95,418
February 24	95,598
February 25	96,782
February 26	96,650
February 27 (Sunday)	151,600
February 28	95,000
Average for every day of February, 1921	102,478
Sunday-only average for February, 1921	144,365
Average every-day gain over February, 1920	2,861
Sunday-only gain over February, 1920	18,505

HARRY CHANDLER,
General Manager, The Times.

Subscribed and sworn to before me this 2nd day of March 1921.

T. L. CHAPIN,
Notary Public in and for the County of Los Angeles, State of California.

VITAL RECORD.

MARRIAGE LICENSES.

The following marriage licenses were issued yesterday. Name and age given.

ARNOLD—SHANNON. Levi G. Arnold, 66; Catherine Shannon, 60.

BAKER—McCOWN. Robert L. Baker, 31; Ada McCown, 33.

BARRAGAN—LEON. Gregorio Barragan, 23; Rose Leon, 22.

BERMAN—BARLOW. Leo Berman, 25; Helen Barlow, 24.

BOUVE—HIGGINS. Walter A. Bouve, 30; Jane C. Higgins, 28.

BOWERS—LEASE. Earl E. Bowers, 21; Violet J. Lease, 18.

BROMLEY—HEMUS. Joseph H. Bromley, 53; Alice A. Hemus, 53.

CARPENTER—MARSH. Charles A. Carpenter, 57; Cortine A. Marsh, 41.

CASTRO — ZAZUETA. Modesto Castro, 24; Maria F. Zazueta, 21.

COCHRAN — HASTINGS. Samuel Cochran, 64; Katherine M. Hastings, 60.

CORNETT—SMITH. William F. Cornett, 24; Julia C. Smith, 21.

CRAWFORD—COTTON. Shirley Crawford, 21; Catherine Cotton, 17.

CURTIS — WHITE. Nathaniel N. Curtis, 21; Madeline L. White, 21.

DALTON—TAYLOR. Louis Dalton, 29; Sadie Taylor, 27.

DE WOLF—GANNEDER. George H. De Wolf, 40; Magdalen M. Ganneder, 40.

DOUGHERTY — HAWKINS. Daniel F. Dougherty, 30; Rose A. Hawkins, 45.

DURICH—CORBETT. R. Eugene Durich, 23; Florence M. Corbett, 20.

EDES—STERWALT. Merold L. Edes, 26; Violet M. Sterwalt, 18.

EVANS — IVERSON. Virgil J. Evans, 21; Esther Iverson, 18.

FALK — FRICK. Frank W. Falk, 31; Louise M. Frick, 24.

GARBERG—KIMBERLY. Le Roy R. Garberg, 29; Lillian E. Kimberly, 18.

GATTI—PERFETTO. Louis Gatti, 24; Agnes Perfetto, 22.

GOLDSTONE—KLIENBERG. Louis Goldstone, 22; Bess Klienberg, 21.

GRIMES—McGLECH. Gainford Grimes, 72; Julia McGlech, 65.

HANNEMAN—KULES. William R. Hanneman, 29; Mildred I. Kules, 23.

HARRISON—SCOTT. Walter A. Harrison, 29; Ruth Scott, 20.

HEINE—ALPERS. Frederick W. Heine, 30; Hulda Alpers, 23.

HERRICK—McGINNESS. Raymond S. Herrick, 23; Gladys M. McGinness, 23.

HOLBROOK—BERNSTEIN. Harvey Holbrook, 30; Fannie Bernstein, 28.

HORTIE—BENLEY. Roderick J. Hortie, 27; Ella Benley, 25.

JESUP — JACQUE. John M. Jesup, 24; Louise Jacque, 27.

JOHNSON—ADAMS. August F. Johnson, 26; Mary E. Adams, 24.

KENNEY—KENNY. Ralph J. Kenny, 23; Jennie Kenny, 27.

LAWSON — AUSTIN. Luther Lawson, 24; Louise Austin, 19.

LEONARD—FRENCH. Nathaniel N. Leonard, 44; Jessie F. French, 38.

LEONARDO—WARING. John Leonardo, 29; Mary Waring, 17.

McFAUL—PRICE. Frames H. McFaul, 21; Zona Price, 18.

MILLARD — FULLER. Mordecai F. Millard, 55; Pearly J. Fuller, 44.

NEUMER—NEUMER. Louis H. Neumer, 29; Ines L. Hill, 19.

NICHOLS—CRAWFORD. Charles L. Nichols, 23; Anna Crawford, 20.

OATWAY—PARKER. Albert J. Oatway, 36; Harriet Parker, 28.

OCKERT—COWAN. William H. Ockert, 26; Elizabeth F. Cowan, 18.

PERKINS—ELDER. Willis C. Perkins, 27; Arthelia I. Wilson, 27.

PINK—SHATTUCK. Walter E. Pink, 22; Grace A. Shattuck, 22.

PRIESS—DORNEY. John F. Priess, 32; Bell Dorney, 22.

RENEAU—SHARP. Roy J. Reneau, 21; Mary M. Sharp, 21.

ROSS—NEWMAN. Clifford C. Ross, 21; Tyrie Newman, 28.

RUTH—SIMON. Ray Del Ruth, 24; Olive Simon, 18.

SCHEB—SCHWARTZ. Maurice A. Scheb, 27; Minnie Schwartz, 25.

TAYLOR—WING. Theodore P. Taylor, 24; Ruth E. Wing, 22.

TEVAULT—LORENZ. Claud E. Tevault, 22; Florence B. Lorenz, 21.

TUDOR — COLE. William Tudor, 33; Myrtle A. Cole, 35.

VAN HORN — BRANTLEY. Melvin L. Van Horn, 34; Mildred E. Brantley, 24.

VILLASENOR—VILLASENOR. Joseph E. Villasenor, 24; Katherine Villasenor, 24.

WEBSTER—QUIJADA. Sam Webster, Jr., 25; Marguerite Quijada, 18.

WILKES—JEPSON. Jesse S. Wilkes, 27; May L. Jepson, 25.

WITTEN—HOFFER. Earl E. Witten, 25; Laura B. Hoffer, 22.

WOODWARD — TROUT. Percy L. Woodward, 32; Jean M. Trout, 21.

BIRTHS.

Names, sex, place and date of birth.

ANDRECHT, Mr. and Mrs. George. Boy. 1009 West Second street, March 12.

BACHMAN, Mr. and Mrs. Joseph. Daughter. 1268 Walnut street, March 11.

BISHOP, Mr. and Mrs. W. H. Daughter. 1127 South Wall street, March 12.

BROADWAY, Mr. and Mrs. Thomas. Daughter. 1020 Imperial street, March 13.

BROWN, Mr. and Mrs. Walter. Boy. 1616 West Thirty-sixth Place, March 10.

CHAMBERS, Mr. and Mrs. Laurence. Boy. 3035 East First street, March 10.

DEBARRI, Mr. and Mrs. John. Boy. 1412 Lemon street, March 3.

DOYLE, Mr. and Mrs. William. Boy. Los Angeles Harbor, March 11.

ELIZARRAS, Mr. and Mrs. Maximiliano. Daughter. 1718 Gabriel street, March 13.

EVANS, Mr. and Mrs. Clarence. Daughter. Los Angeles Harbor, March 12.

GOODNES, Mr. and Mrs. Adolphe. Boy. 1329 Willow street, March 8.

HYLAND, Mr. and Mrs. William. Boy. Angelus Hospital, March 10.

JACYNA, Mr. and Mrs. Stabler. Daughter. 2044 North Fremont street, March 14.

KEYS, Mr. and Mrs. Terry. Boy. 1006 Austin street, March 12.

KOONTZ, Mr. and Mrs. Louis. Daughter. Maternity Cottage, March 11.

LAYTON, Mr. and Mrs. Eugene. Boy. 934 East Twelfth street, March 10.

LEASE, Mr. and Mrs. Otis. Boy and daughter (twins.) 975 West Forty-sixth street, March 12.

LEGAN, Mr. and Mrs. Lloyd. Boy. Maternity Cottage, March 9.

LOTT, Mr. and Mrs. Wade. Daughter. 2408-B East Twenty-fourth street, March 11.

MAGOLSKE, Mr. and Mrs. John. Boy. Maternity Cottage, March 8.

MORGAN, Mr. and Mrs. Charles. Daughter. 102 Carol street, March 13.

ODA, Mr. and Mrs. Mertz. Boy. 326 East First street, March 12.

PAGE, Mr. and Mrs. Otis. Boy. California Lutheran Hospital, March 12.

SUMNER, Mr. and Mrs. William. Boy. 432 South Ardmore street, March 11.

TOBLER, Mr. and Mrs. Richard. Daughter. 1439 East Seventy-sixth street, March 1.

ULBEY, Mr. and Mrs. William. Boy. Lankershim, March 6.

WEINER, Mr. and Mrs. Meyer. Boy. Angelus Hospital, March 9.

WILLIAMS, Mr. and Mrs. Carl. Boy. 5110 Compton avenue, March 11.

WILSON, Mr. and Mrs. Charles. Boy. Angelus Hospital, March 10.

WORLAND, Mr. and Mrs. Eppie. Daughter. Maternity Cottage, March 11.

DIVORCE SUITS FILED.

BAIRD. Gay Alma against Vilas.
BRUCE, J. L. against Lolis.
CARLSON. Mamy Eva against Christian.
DAVIDSON. William R. against Lura B.
DOUGLAS. Alma against J. Howitt.
DURANT. Wilbert T. against Ida M.
GREENE. Alice against George A.
GRONER. Betty against Max.
HATTEN. Gwendolyn against Thurston F.
HOLT. Thera Andree against Cornell Marcus.
HOMEROY. Elinor F. against Hugh Reynolds.
HYAMAN, J. against Edna W.
SMALL. Peggy against Milton G.
SMITH. Sydney C. against Ruth.
THOMAS. Lee S. against Hannah F.
TOWNSEND. Lillian R. against Manley M.
WYBLE. William A. against Hilda.

DIVORCE DECREES GRANTED.

BITNER, Lillian from Harry Rice.
DALTON, Anna from Charles.
GRAHAM, Leonard Dwight against Susan E.
KINNEY, Charles A. from Pearl M.
McFARLAN, Lou B. from Dan L.
McKUNE, Anita from Walter T.
MUNSEY, Lillian from E.
QUANDT, Lydia from James Budd.
REGNIER, Ruth B. from Leo C.
ROBINSON, Irene from Fred J.
ROOME, Adolph E. from Lillian M.
SPIKES, Alice J. from W. E.
TEETZEL, Ruth Emma from William Yates.

NATURALIZATION PETITIONS

Petitions for naturalization, with name, nationality, residence and date of coming to the United States given, were filed yesterday in the office of Charles N. Williams, clerk of the U. S. District Court, as follows:

Joseph Perric, Austria, 148 North Gage street, May 25, 1905.

Albert Downs, Canada, 208 West Avenue 55, September 15, 1914.

Joseph Didier, France, Pomona, October 1, 1904.

Leonard Sweetman, Sumatra, 848 Bixel street, October 17, 1915.

Thomas Isbister, Scotland, 851 Stanford avenue, March 15, 1909.

Fred E. Bevall, England, 1511 East Fifth street, September 8, 1909.

Richard M Konrad, Austria, 107 Palmetto Drive, Pasadena, December 12, 1908.

Jean Bayerque, France, R. F. D. No. 1, Box 122, Pomona, November 2, 1907.

Eduardo Larazza, Italy, 208 East Second street, Burbank, May 12, 1907.

Johanna Nylund, Sweden, 1045 West Seventieth street, February 19, 1909.

Robert Faulkner, England, 6221 Vidette street, August 6, 1909.

Emilie E. Mueller, Germany, 340½ South Fremont avenue, October 5, 1908.

OFFICIAL DEATH LIST.

Name and place of death—	Age.	Date.
CAROLINA, Thilla. Los Angeles	65	March 11
CULVER, Joseph. Los Angeles	81	March 12
CUNNINGHAM, Kathaleo.

The Los Angeles Times

TUESDAY MORNING, MARCH 15, 1921.—PART II: 12 PAGES.

POPULATION { By the City Directory—(1920)—671,909 / By the Federal Census—(1920)—576,673

...N HUMAN EEL; ESCAPES AGAIN.

...Year-Old Lad Gone from Whittier School.

...President's Car Also Missing, Police Say.

...Choir Singer Piles Up Long Theft Record.

...Clauser, 15 years of age, choir ...Sunday-school scholar, as ...burglar, automobile thief ...breaker, known to the po... the "human eel," is gone ... The youth escaped from the ...Reform School late ...ester night and took with ... school superintendent's ... The automobile was ... yesterday in Los Angeles, ... one of the boy has been ... the police.

...ing the face and body of ...with the mind of a master ... Clauser, since the early ... The automobile was ... owners and a source of ... trouble to the police. Again ... after days of hard work ... have run down and ar... youth and locked him in ... often as he has been ar... Clauser has escaped and at ... police officials throughout ... have been asked to assist ... of the local police to ... him.

...PROBATION TWICE.

...to police records, ... came to the attention ... police in 1917. The youth ... a bicycle. He was arrested ... possession. In June, 1919, ... was arrested for burglariz... ...at 1330 Fleming street. ... he was placed on his ... career of auto... stealing. Don Clauser lived ... his father, a drug clerk, at ... South Flower street. The ... youth ran away from home a short ... before his first arrest. Before ... Clauser began to pile up a ... record he sang in a local church ... and attended Sunday-school ... regularity.

Don Clauser.

...youth again was arrested and locked in the Glendale Jail. A day later Clauser escaped from two officers sent from this city to return him to his cell here and, after stealing another automobile, took a joy ride about the beach cities. He was again arrested in Los Angeles a couple of days later and sent to the Whittier School. Now he is gone again.

The local police yesterday declared that they had not been informed of the details of young Clauser's latest escape, with the exception of the fact that he drove away in the school superintendent's automobile. It is believed by the local officers that the boy will be rearrested in or near Los Angeles and will have a stolen automobile in his possession when he is found.

According to the records, before he started on his career of automobile stealing, Don Clauser lived with his father, a drug clerk, at 1343 South Flower street. The youth ran away from home a short time before his first arrest. Before Clauser began to pile up a police record he sang in a local church choir and attended Sunday-school with regularity.

OSBORNE HOME TODAY.

Chamber of Commerce Delegation to Welcome Congressman.

Returning from Washington for a brief visit between Congressional sessions, Congressman Osborne will be greeted by a committee from the Chamber of Commerce and officials this morning at the Southern Pacific Depot. He spent a short time in San Francisco before coming to Los Angeles.

The chamber will hear Congressman Osborne discuss matters of importance to this community and the nation before he leaves Los Angeles.

TO SHOW PAPER GARMENTS HERE

Chamber Will Display German and Austrian Styles.

Traveling Shipment Lesson in Coming Competition.

Rainy Season Would be Last of Fragile Covering.

Paper clothes manufactured in Austria and Germany will be on exhibit in the Chamber of Commerce Building within a few days. A trunk full of paper suits and dresses, sent out by the National Chamber of Commerce for exhibition purposes only, is on its way here.

It is not the purpose of the National Chamber of Commerce to advocate the manufacture or purchase of paper clothing such as Germany and Austria sold during the war, but rather to show American merchants the sort of competition they may expect from foreign manufacturers of wearing apparel. This is not the first exhibit from offices of the United States Chamber of Commerce, but its spectacular appeal has singled it out for general notice.

Reports have reached this country that German and Austrian factories are selling paper and vegetable fiber clothing in Italy, Great Britain, Turkey and probably other countries.

Los Angeles is one of fifteen American cities where the strange garments are to be shown. The paper clothing exhibit will remain in the Chamber of Commerce here for about ten days and then be shipped to San Francisco. It also includes apparel made from solidonia or China grass, posidonis or Australian seaweed, jute or jute rags and shoddy worsted yarn.

The American representative of the chamber in Germany sent the materials to this country, purchasing them from shops which had unsold stock. The paper products proved unpopular because a certain stiffness was apparent in the first suits sold and when that defect was remedied they had lost favor, it was stated. The clothing failed to withstand moisture due to rain or perspiration, the buyer writes, and in spite of the high cost of clothing in Central Europe this class of goods is not in general use there at present. Merchants who invested in paper clothing found the suits left on their shelves, says the letter from the American representative.

ACCUSER IS WANTED FOR FALSE TALE.

Swore to Complaint That Wife Was Abducted; Found to be Single Man.

Charles Harper, who is just beginning a 180-day sentence for vagrancy in the City Jail, yesterday was made defendant on a perjury charge preferred in Porterville as an afterclap of a "triangle" escapade brought into prominence when Harper swore out a charge of abduction against Herman Loving under the name of Herman Levy. Harper declared Loving had twice kidnaped Harper's "wife." He was found to be Nellie Blake, legal wife of neither man, the Porterville officers say.

Loving was released at Visalia yesterday following his return with Constable Maston of Porterville, who came here after him Saturday. The abduction charge was dropped and the perjury complaint for Harper issued.

Harper's charge of the second "wife" abduction against Loving came soon after Loving returned to Porterville from Los Angeles several days ago accompanied by a woman known as Nellie Harper. Harper arrived on the scene after the woman telegraphed him for aid, he told the officers. Be that as it may, his arrival was only a few hours after that of Loving and the "wife" of Harper.

Loving was arrested in Los Angeles when the abduction complaint was issued and Constable Maston's trip here served to straighten out the tangles with the result that Harper is now accused of perjury.

Oil Workers Fight in Court Over Officers.

The differences in the ranks of the International Association of Oil, Field and Gas Well and Refinery Workers, arising out of the contention concerning the election of officers, appeared yesterday in U. S. District Judge Trippet's court, when the case of John Sheehan and H. L. Hope, asserted president and secretary of the organization, who instituted an action against W. L. Stickel, who says he is president, and J. L. Coulter, claiming to be secretary, Walter L. Yarrow and J. L. Baker, was brought to the attention of the court. An order had been issued by Judge Bledsoe citing the defendants to show cause why they should not be restrained from using the badges and insignia of the offices.

The matter went over until Friday to allow the attorneys for the defendants to examine some affidavits filed within the past few days. There was some question whether the judge of the southern division of the Southern District had jurisdiction in the matter, as the action was filed in Bakersfield, but it was stipulated that Judge Trippet might hear the matter on the order to show cause. The headquarters of the organization are at Fort Worth, Tex., and the trouble arises over the recent election of officers.

NORRIS BEGINS BUNKO STORY.

"Big Hutch" Faces Supposed Victim in Court.

Trial of Reputed Confidence King Under Way.

Woolwine Tells How Farmer Was Fleeced Here.

John B. Norris, who was a farmer near Decatur, Ill., and came to this city to invest his money, began yesterday to relate in Judge Willis's court how he says he was fleeced by Everett A. ("Big Hutch") Hutchings and Hugh Trainor out of $51,000 in a fake stock deal. Hutchings, according to Dist.-Atty. Woolwine, who with Deputy Keyes is prosecuting the case, was the active head of a big bunko gang. He is accused of grand larceny. He was arrested in New York and brought to this city for trial after fighting the extradition proceedings to the Supreme Court of that State.

Mr. Norris, who now says he is disillusioned regarding big money to be made on the stock exchange told of meeting Hugh Trainor, whom he knew as Brady, and later of being led into an acquaintance with Hutchings, known to him as Harper, who he says claimed to represent a Wall street firm of stock brokers.

The witness said he met Hutchings on Dec. 9, 1919, but earlier became acquainted with Trainor, who has never been arrested, in the lobby of a local hotel. He testified that Trainor, or Brady, as he was known to him, stopped Hutchings, who was passing on the street in front of the Fremont hotel, busily engaged in figuring in a small book.

STATE'S CHARGES.

In his opening statement to the jury, Dist.-Atty. Woolwine outlined what the prosecution will try to prove. He stated that Mr. and Mrs. Norris came to this city, having made a fair fortune in farming. He said they met Hugh Trainor and that Trainor won their confidence. He charged that while Mr. and Mrs. Norris and Trainor were getting into Norris's automobile in front of the Fremont Hotel a man passed and Trainor said, "I know that man." He claimed that Hutchings pretended not to know Trainor, but did admit that he was the man who had given a stock exchange tip to a judge in Kansas City by which the latter made a fortune. The District Attorney stated that by the various stages of a confidence game, Mr. Norris was induced to go back to Decatur and obtain $51,000. Of that sum, it was charged by Mr. Woolwine, Mr. Norris loaned Hugh Trainor $1000 and himself gave a cashier's check for $50,000 to "establish credit" at a so-called fake stock exchange in this city. The prosecutor said that Mr. Norris was given to understand that he, Trainor and Hutchings had won $200,000 in twenty-four hours, but had to deposit the cashier's check to "obtain credit," in order to collect the money. It was charged that Brady or Trainor, then claimed to have bet all of the "winnings" on a certain stock.

FELL IN "FAINT."

Mr. Woolwine said that then Hutchings turned on Trainor and said he had lost all the money and berated him, causing Trainor to fall in a faint. Later, it was stated, Hutchings told Norris if he went to San Antonio, Tex., he would get $30,000 and they would make the money all back, and more. It was claimed Mr. Norris never saw the defendant after that until after Hutchings's arrest and arrival in Los Angeles.

The case will be continued today. Paul Schenck and Rickard Kittrell are defense attorneys.

Ambassador to Lower Rates on First of May.

W. F. Banks, manager of the Ambassador, issued the following statement last night:

"Despite the fact that this hotel is running to capacity both in its rooming and culinary departments, announcement is hereby made that, effective May 1, the rates for rooms will be reduced by practically 40 per cent of the existing rates and reductions will also be made in the culinary charges.

"This announcement is made in anticipation of the effect of lower prices in some wholesale lines and in an effort to bring the cost of living nearer to the prewar level as rapidly as possible.

"Under this plan a room which now costs $5 will cost only $3 on and after May 1. Our experts are working on the matter of reductions in the culinary department and we will make as substantial a cut as conditions will permit."

Similar reductions have also been announced for the Ambassador at Santa Barbara, which, with the Alexandria here, completes the Ambassador chain of hotels on this coast.

It was stated by Mr. Banks that prices at the Alexandria are already down to rock bottom.

LUNCH WITH BISHOPS.

Southland Methodist Ministers at Gathering at Y.M.C.A. Here.

At noon yesterday Methodist ministers from all parts of Southern California attended a luncheon at the Y.M.C.A. Building in honor of Bishop Leonard of San Francisco and Bishop Cranston. The meeting, at which the guests of honor spoke briefly, was under the direction of Rev. Robert J. Corne.

The regular weekly conference of Methodist preachers in this district was held yesterday morning in the German Methodist Church, the speakers including Bishop Leonard, Dr. R. E. Diffendorfer of New York, and Dr. E. L. Eaton of Chicago.

Trio Whom State Calls the Victims and the Swindler.

J. B. Norris. Mrs. Norris. Everett A. ("Big Hutch") Hutchings.

Principal Figures in the Bunko Trial Which Started Yesterday.

OPEN SHOP IS UP TO VOTERS AT GATE CITY

Tomorrow's Election Will Determine Policy; Two Men Make Issue Clear Cut.

The municipal election to be held tomorrow at San Bernardino will virtually decide the question of an open or closed shop for the Gate City.

Labor leaders have indorsed John A. Hadaller for Mayor, and he is making his race on a platform friendly to the closed-shop plan of the unions. Opposing him, John Henderson, the present Mayor, who is asking for a second term, to date has been a middle-of-the-road candidate. The principle of the open shop is represented by S. W. McNabb, City Engineer, Mayoralty candidate of the Better City Club.

Union and openshop candidates are also contending for seats on the City Council from the first, second and fourth wards, and for places on the School Board. The Better City Club has active candidates in each instance opposed to those brought forward by organized labor.

Largest Engine Made Here to be Inspected Friday.

The Los Angeles Chapter of the American Association of Engineers has been invited to participate Friday afternoon in an inspection of the 3800 horsepower quadruple expansion engine, the largest ever built here and one of the largest in the world, just completed by the Llewellyn Iron Works. The engine was constructed for the Standiser Shipbuilding Company and will go into a 12,000-ton tanker immediately. It will drive the vessel at a speed of eleven knots an hour.

The engine itself is twelve feet high and weighs 225 tons, the bed plate alone weighing forty tons, the crankshaft forty tons and the low-pressure cylinder seventeen tons. The piston will move at a speed of 600 feet a minute.

Every part of the engine was made in Los Angeles, with the exception of the steel forgings, which were handled at the company's Torrance plant. Standard government specifications have been followed throughout. Raymond G. Osborne, son of Congressman Osborne, will have charge of the testing.

ANTI-JAPANESE FUND GROWING IN COUNTY.

RAISE ONE-THIRD OF QUOTA TO HELP PROPAGANDA OF EXCLUSION LEAGUE.

Reports covering the first week of the drive of the Japanese Exclusion League of California, which is seeking to raise a $20,000 foud for national propaganda work, received yesterday at county headquarters, 412 Chamber of Commerce Building, show that more than one-third of the Los Angeles county quota of $30,000 has been raised.

Allen B. Bixby, assistant cashier of the Central National Bank, Pasadena, has been appointed district chairman there, and the bank is depository for funds. Subscriptions may be made through the bank or committeemen to be appointed today.

The florists will hold a meeting next Saturday at 248 Winston street at which a speaker for the league will explain why the fund is being raised and the necessity for immediate action in combating efforts of the Japanese to nullify by national treaty or legislation the anti-alien land law passed in California last November.

Subscriptions for the league are being taken by a number of the leading grocers. Resolutions were passed by the grocers indorsing the campaign and calling upon all patriotic citizens to support the cause.

MAN SHOT, MISTAKEN FOR THIEF.

Married, Has Girl with Him; Fails to Stop When Police Order Him.

Harry Van Keefer, aged 29 years, of 1354 Wright street, this city, is near death in a hospital in San Bernardino, the result of a wound from a revolver in the hands of Patrolman W. H. Cornelison of that city.

The officer believed him to be an automobile thief and shot at him through the curtain of the car after the man had failed to obey a command to stop. The bullet lodged in Van Keefer's left lung.

Miss Cleo Warnock, aged 25, who was with Van Keefer when he parked his car along the highway through Urbita Springs, told the man's wife that she did not know he was married and had gone with him for a ride.

Patrolman Cornelison and Deputy Sheriff Shay had answered a call to Urbita Springs from W. D. Gamble who reported that his automobile had been stolen. The car Van Keefer was driving was mistaken by Mr. Gamble for his own machine.

As the officers approached the car on the highway it was noted that the engine was being started. Cornelison ordered the driver to stop and when he failed to do so the patrolman fired three bullets at the machine, the third taking effect.

Later it was learned that the Gamble car was in the garage and was reported by Mrs. Gamble as being stolen before she had learned that the machine had been put up for the night.

CITY CLUB ELECTS.

A. W. Frye Receives Highest Preferential for President.

At the annual election of the board of directors of the Los Angeles City Club the following fifteen were chosen: John S. Myers, 419; A. W. Frye, 400; Charles S. Crail, 376; L. R. Wharton, 358; Nathan Newby, 354; George F. Bidwell, 334; C. C. Kelso, 328; Frederick Baker, 325; G. Gordon Whnall, 318; Frank S. Forbes, 318; S. M. Greene, 315; C. A. Smithers, 282; Leslie R. Saunders, 275; Melville Dozier, 270; John P. Newell, 265. The total number of ballots cast was 625. A. W. Frye received the highest preferential vote for president, L. R. Wharton for vice-president, and Charles S. Crail for second vice-president.

DAMAGES AWARDED.

Hill-street Church Wrecking Case Won by Plaintiff.

After deliberating seven hours and a half, the jury in the case of F. B. Mathews against the Hill-street Fireproof Building Company, J. D. Grauman, Sidney Grauman, N. S. McCarthy, S. Shapiro and N. Salmon, last night brought in a verdict in Judge Crail's court for $9500 in favor of Mr. Mathews. The case, which grew out of the wrecking of the old Methodist Church at Sixth and Hill streets, went to the jury at 3:15 p.m. Mr. Mathews in the action sought damages in the amount of $88,000 for interference with the wrecking of the building.

MUST LEAVE THE CITY.

Otherwise Edward I. Wheeler Must Go to Prison.

After Edward I. Wheeler had been sentenced to San Quentin yesterday by Judge Reeve for forgery of an American Express Company money order, he was given a stay of execution of the sentence which amounted virtually to a suspended sentence. He was informed that if he were in the State on Saturday he would be rearrested and made to serve his sentence. It was stated by counsel for Wheeler that he desired to go to relatives in Idaho and the court was informed that he would go there.

ON OLD COMPLAINT.

Man Arrested After Two and Half Years of Search.

Constable Hayes last night arrested Angelo Baffa at 432 East Thirty-seventh street on a complaint filed Sept. 7, 1918, charging him with making false proof of loss, regarding a house owned by him and destroyed by fire on Oct. 20, 1917. The complaint set forth that he obtained $1600 on this claim.

In the two and a half years that have elapsed since the complaint was issued Baffa has been to New York at least twice, according to Constable Hayes. He returned to this city last July and has since that time been living at the address at which he was arrested. The constable learned late yesterday afternoon that Baffa was at his house on Thirty-seventh street and immediately went to see him, making the arrest at 10 o'clock.

Baffa was released on $2500 bail.

Burbank Lodge Organized.

The newly organized Odd Fellows lodge at Burbank, known as No. 448, which was recently instituted with thirty-two charter members, has elected and installed the following officers: F. H. Williams, Noble Grand; Oliver Nelson, Vice-Grand; Louis K. Clark, Recording Secretary; Arthur Schultz, Financial Secretary, and C. W. Denhart, Treasurer.

BULLOCK'S WINS CASE IN COURT

Mitchell Loses in Endeavor to Hold Up Building.

Not Injured as Taxpayer, is Decision of Judge.

Temporary Injunction Ends; No Permanent Writ.

Bullock's demurrer to the complaint of John W. Mitchell, president of the Municipal Art Commission, who asked that the defendant be enjoined from the use and possession of the bridge over St. Vincent's Place, was sustained by Judge Myers yesterday with leave to amend the complaint within twenty days.

The court also dissolved the temporary restraining order recently issued which tied up the work of completing the bridge building. The dissolution of the order was without prejudice to Mr. Mitchell's possible application for a further restraining order upon the filing of his amended complaint. Leave was also granted Mr. Mitchell to bring in additional parties.

JUDGE COMMENTS.

Judge Myers intimated in discussing the argument of Mr. Mitchell against the demurrer that the latter, as a taxpayer, could not maintain the action against Bullock's. It appeared to him, as he read the pleadings, that a public nuisance was inferred, and that the action should be brought by the city, the District Attorney or the Attorney-General.

There was nothing to prevent any other citizen or taxpayer bringing another action, if Bullock's were to receive the judgment, said the court. It was also held that Mr. Mitchell, as the plaintiff, was not injured by any act of the defendant.

It appeared from an affidavit on file that the Municipal Art Commission had declined to authorize Mr. Mitchell to bring the action against Bullock's and that he sued as a taxpayer as well as in his capacity as president of the commission.

HIS OWN ATTORNEY.

Mr. Mitchell contended that he was injured in his official capacity by the act of the defendant. He said he would bring in additional parties in his amended complaint. The court intimated that even if he did, it was not likely to make any difference.

Mr. Mitchell acted as his own attorney. The defendant was represented by Attorneys Mitchlin, Tuller, Tappaan and MacFarlane. The purpose of the amended complaint is said to pave the way to taking an appeal to the Supreme Court. Mr. Mitchell held that the Municipal Art Commission had been ignored, and that its approval of the bridge over the alley is essential under the charter. He cited fully the suit of O'Melveny against Griffith which he said was on all fours with his action against Bullock's and in which the rights of a legally constituted commission were upheld.

Draperies

—whose riotous colors vie with blossoms of the springtime, or content themselves with forming a softly colored background—curtain fabrics of white or creamy loveliness that lend themselves to the most artistic treatment of windows, all may be chosen from our comprehensive display.

Our drapery service is one every busy home-keeper will appreciate.

We will send a man to your home to measure windows and suggest color schemes, and when you have made selections he will hang your curtains correctly—all without extra charge.

We Invite Your Comparison of Our Prices.

Complete Home Furnishers

VON McKINNEY SMITH CO

737-741 SOUTH HILL

Convenient Term Arrangements. Phone 60204.

The Home of Nationally Advertised Goods.

Mme. Frances ALDA

Prima Donna Soprano, from the Metropolitan Opera

TONIGHT

Philharmonic Auditorium

Mme. Alda has selected for her exclusive use in all her concerts—the incomparable

Chickering

Established 1823

The golden beauty of Tone; the perfect action and finest workmanship are the attributes of the Chickering today. It represents the highest development of the piano maker's art.

You are cordially invited to inspect the latest models of these exquisite instruments, which in addition to their unsurpassed musical beauty are notable also for their graceful proportions and charming case design.

"The One Price Piano House of Los Angeles"

FRANK J. HART SOUTHERN CALIFORNIA MUSIC COMPANY

332-334 SOUTH BROADWAY, LOS ANGELES.

The People and Their Daily Troubles

DOROTHY DIX TALKS

DON'T SPREAD SOUL SICKNESS.

BY DOROTHY DIX.

Did you ever think that there is nothing so contagious as our moods?

They are more catching than the flu. The time will come when we will be intelligent enough to pay as much attention to mental hygiene as we now do to physical hygiene. Then, when we perceive that we are suffering from a grumpy, grouchy feeling, accompanied by a dark brown pessimistic taste and other symptoms of soul sickness, we shall be humane enough to quarantine ourselves in our own rooms and hang out a sign on our door to warn other people away until the attack is over and the danger of infection is past.

Perhaps we shall even go so far as to have isolation hospitals where the glooms will be forcibly inmured, as are smallpox and leprosy cases, and thus the general public will be protected against those who go about scattering broadcast the germs of woe. Undoubtedly this will be hard on the melancholy themselves, but it would make the world a healthier and happier place for the balance of us to live in.

For none of us are immune to the moods of those about us. Our poor, flabby, gelitudinous minds offer a perfect culture medium for any microbe of an idea or emotion that drifts our way, and before we know it, we have caught just the attitude towards life of the person with whom we are associated.

All of us have experienced this a thousand times. We start out in the morning feeling well, and cheerful and convinced that this is the best of all possible good worlds. We meet two or three people who tell us all the terrible details of insidious diseases that bring a man to the brink of his grave without his even knowing that he is sick, and unconsciously we begin to explore our own systems for symptoms of fatal maladies. We have been infected with imaginary sickness, just as surely as we could have been affected with tuberculosis bacilli.

Then another friend comes along afflicted with the nervous, irritable caitankerousness, and we catch that. Before we can say "scat," we are fractious and cross and ill-natured also.

Then comes the pessimist, who passes on to you great gobs of gloom—the country is going to the dogs; all business is bankrupt; all labor is Bolsheviki; all capitalists are thieves; all men and women are liars. Everything in the world is rotten, and when he leaves you, you are sick with the despair that you have caught from him.

Or the reverse of this happens to you. You start out your day feeling half sick, worried, depressed. You are thrown with people who radiate health and happiness, and good cheer, and they buck you up and put new life and courage into you, and you find yourself telling funny stories instead of going to the doctor or shedding tears of self-pity into your handkerchief.

For cheerfulness, thank God, is as contagious as melancholy.

Chief among these carriers (as doctors call those who have an abnormal facility for harboring germs) are women, and this makes it of vital importance that every woman who is at the head of a household should be very careful that she disseminates beneficial bacilli instead of the deadly kind that slays all the peace and joy of a home.

For it is the wife and mother whose moods are most catching. Did you ever see a nice, jolly, easy-going woman, who laughed instead of scolding over the little domestic mishaps, who didn't have a pleasant, genial, amiable and affectionate husband and children? I have never known that kind of a woman to have a husband who gloomed around the house, or knocked everything that everybody did, or whose children were afraid of him.

Nor have I even known the children of such a family to be always fighting with each other, and complaining that they couldn't have the things that richer children had, and the reason is that they are all infected by their mother's sane outlook on life, and her good cheer and philosophy.

And when you find a woman who is the reverse of this, who is peevish and discontented, and irritable, and high-tempered, you will invariably find a family that exists in a state of civil war. The husband is gloomy and grouchy and brutal to his wife and children. The children quarrel among themselves, and defy their parents, and leave home the first chance they get.

That woman has soul sickness, and her whole family has caught it from her, and there is no health in them. A woman has to be very ignorant in these days who does not sterilize her baby's milk, and who does not try to protect her children against infectious diseases. What a pity that more mothers do not realize that the microbes of temper, and discontent, and envy are just as contagious as the measles, and are far more dangerous to the young.

And what a double pity that women don't realize that if they want to keep their families placid and calm and reasonable they have only got to be calm and placid and reasonable themselves, for that kind of a mood is just as catching as the disgruntled mood.

In former years it used to be considered a mark of refinement and elegance for a woman to be a semi-invalid. All the heroines of old-fashioned novels spent their lives reclining on couches and fainting. Now we have a pitying contempt for invalid ladies; a woman is ashamed of being sickly. And if she has a contagious disease she has decency enough not to want to give it to others.

Without doubt, the same change is taking place in our attitude towards melancholy. People used to parade their sorrows, and cherish them, and talk about them. Now they keep them to themselves, and affect a cheerfulness they often do not feel, for we are getting humane enough not to desire to pass on our spiritual diseases any more than our physical ones.

For soul sickness is contagious. It is a malady that the prudent avoid both giving and taking.

GASOLINE ALLEY—CARE AND OPERATION

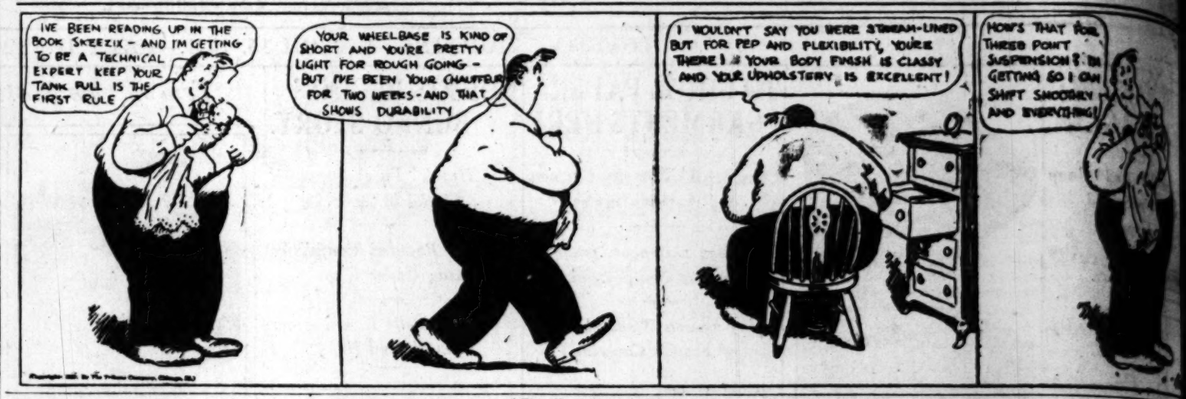

LETTERS TO "THE TIMES."

Small Town Stuff.

BERKELEY, March 14.— [To the Editor of The Times:] It has been with profound interest that I have been reading and watching the developments in the Hearst-Bullock's fight. As a native of your city, temporarily called away, I am well informed on civic matters in Los Angeles, and have always taken much interest in any new projects placed before the people or undertaken by the city. Los Angeles is a very rapidly growing metropolis in area and population, but as for its strength and power as an influential municipality it is sadly lacking.

If Los Angeles intends to be known the world over as the axis of business and industry on the Pacific Coast and be a modelvirile municipality one thing is absolutely certain, it must eliminate and be permanently rid of those people in public office who are constantly stirring up petty differences, usually from a purely selfish motive. I am particularly reminded of the discussion in your sheet of the 2nd which stated that a member of the Municipal Art Commission sought an injunction on Bullock's because the "commission" was not called upon for its approval of the structure when the premit was granted. More of this "small town politics" that Los Angeles is rapidly becoming famous for in the East. It is merely a technical matter which the plaintiffs are seeking the case upon, and certainly if decided in their favor would be most outrageous.

The reason, I believe, for most of this petty "tomfoolery" is due to the fact that the majority of the powers that be of Los Angeles have the highly egotistical idea that there is no other city quite as good as Los Angeles and therefore no possible good could be obtained by leaving town for several months and visiting other large centers, and above all getting that bigger and larger aspect of business of which such an enormous amount is done elsewhere than in Los Angeles.

I have been away from your city just long enough to realize that there are other cities in the world, and a great many too, that rule out these petty differences absolutely and, devoting their greatest efforts to bigger and more important affairs and problems, are placed in a position to seize the great opportunities thrown in their path to extend their activities in the commercial world.

Needless to say this whole fight is far beneath the dignity of such a city as Los Angeles to be concerned with; just another case of petty foolishness with the selfish motive in it as the basis. I am surprised that Mr. Hearst, the well-known man that he is, would recognize or tolerate such puny and ridiculous fight by one of his papers. The Examiner staff is not to be left out of this group I speak of, the "small town politicians."

Los Angeles should never be allowed to drift into that deplorable state of being constantly ridiculed and made fun of, as is now commonly done over the "Blue Laws" being introduced by certain fanatics. I would like to see a pointed editorial in your sheet on this very point—the "small" town of Los Angeles. Possibly some might be interested in doing something if they were made to realize where Los Angeles is drifting.

E. R. HARPER.

Likes Mac's Letter.

LOS ANGELES, March 14.— [To the Editor of The Times:] God bless R. M. McCabe and his article in this morning's Times under the heading: "When is a Village."

If there is any condition that needs the immediate and strict regulation of our city authorities it certainly is that of our sidewalk abuses in the congested districts. Mr. McCabe puts this matter in so wise and witty a way that his expose can hardly be improved upon. All of us who use the congested sidewalks daily know that their status is most countrified and imposible for a city of the size of Los Angeles.

Vendors of fruit and other commodities occupy from three to five feet of some of our narrow walks. This is especially the case on Fifth street near Hill, where sidewalk traffic is very congested. They and their customers take up practically half of a far too narrow walk. Mr. McCabe puts the newsboy nuisance in true aspect. They pre-empt half of the busiest corners, and assail on'e ears with yells which can be heard for a block and which continually annoy the ears of the occupants of adjoining office buildings, with cries of murder and of every imaginable crime. Suppose every business man followed suit and cried his wares on the sidewalks. It would be pandemonium let loose. We all have a warm place in our hearts for the enterprising newsboy, but he should have his limits, and respect the rights and comforts of others. They have become a nuisance, purveying the worst influence of a yellow or green or red press. This sort of abuse is not permitted in the large eastern cities, and we are now of their class. Let us cease our village ways.

I hope you will print this eminently sane communication of Mr. McCabe's again, and make the matter a crusade in your editorial columns until our city dads take notice, and order the police to interfere in behalf of public morals, decency and comfort. We can't very easily widen our narrow walks, but we can by proper regulation of pedestrian traffic double their capacity.

I am sending a well marked clipping of Mr. McCabe's article to our honorable Mayor, lest he may have overlooked it, and hope it may be seed sown in good ground.

GEORGE L. BURTIS.

Says It's a Bulls

PASADENA, March [illegible]. Editor of The Times:] A [illegible] from Washington states [illegible] Jap menace is to be [illegible] club over the Senate is [illegible] fication of the Colombian [illegible] do not believe that we [illegible] bia one cent. The fault [illegible] themselves. But what is [illegible] portant than paying [illegible] or unjust, is the state [illegible] our country in. It is [illegible] Colombians do not like us [illegible] mitting that, what good [illegible] bribe do? Since when [illegible] possible to buy the [illegible] a nation? Since when [illegible] icans become so weak [illegible] threat of a Jap octopus [illegible] Panama Canal, threw [illegible] throw us into a panic! [illegible] has our Army and Navy [illegible] enervated, so cowardly [illegible] cannot protect the Panama [illegible] Since when has it been [illegible] defend the whole of a [illegible] we cannot defend a part [illegible] if we pay this bribe, we [illegible] we cannot defend [illegible] tear down our Great Wall [illegible] hire England or France [illegible] us. Since we are fair [illegible] let us hear from [illegible] Declaration of Independence [illegible] coln's address at Gettysburg [illegible] Pinckney's statement [illegible] defense, but not one [illegible] ute."

SHELDON L. [illegible]

This Store Keeps Open All Day Saturdays

Telephones Broadway 4701 Automatic 10381

J. W. Robinson Co.

Seventh and Grand

Store Opens 9 a.m. Closes 5 p.m.

Extra Values; Two Weeks of Extra Values!

222 Pairs Women's Low Shoes, $12.75

222 Pairs of Women's Low Shoes are reduced to $12.75.

This reduction is very seasonable, for Low Shoes on modish lines are now much in demand.

These are of dependable Robinson quality. This linked with low pricing makes them dependable extra values.

The three groups of models include:

White Buck Sports Oxfords, tan trimming.

White Cloth Sports Oxfords with kid trim.

Patent leather Pumps with Baby or Louis XV heels.

For Tuesday and Wednesday—222 Pairs of Low Shoes, $12.75.

FOURTH FLOOR

Imported Dress Cottons

Robinson's is the only shop in Los Angeles which handles the Dress Cottons of James McCutcheon & Co., Fifth Avenue, New York.

English Prints. This fabric is peculiarly adapted to the requirements of the moment, which demand that a material be its own adornment—a gown's prime reason for being. There are upward of fifty small, quaint designs in lovely colorings. 32 inches wide. *At yard* 95c

Tropical Prints. A lighter texture printed in clear tones on tinted grounds. Restfully cool under warm skies. 32 inches 95c

English and French Dress Sateens. The fabrics in exclusive designs such as one would expect to find only in the less practical materials. There is the sheen of silk in the dull cast so smart this season. The English Sateens are 36 inches wide the French 29. At, respectively .....*$1.35 and $1.25*

Samples submitted to out-of-town patrons upon request.

SECOND FLOOR

Tweed Suits, $45.00

Many women prefer men's suitings for their tailor-made garments above other woolen fabrics.

For this reason, tweed has come to be used a great deal in women's suits.

A number of Tweed Suits in belted style, full silk lined, with patch pockets makes up a very interesting group of spring models. These are moderately priced at $45.00.

THIRD FLOOR

New Sports Skirts

An extensive showing of new Sports Skirts is announced.

These are both gathered and pleated models in white flannel, plain or combined with pastel tints as well as sport silks and serge in various colors.

The skirt sketched is of national blue and black silk. Priced at $14.75.

Prices range from $14.75 to $35.00.

THIRD FLOOR

Round Hat Boxes, $12.75

40 Round Hat boxes of enameled duck—resembling patent leather in appearance and in many cases outlasting it in wear—are an extra special value at $12.75. They are models of fine quality that ordinarily sell for almost twice this figure.

They appeal to motorists for the reason that veils, gloves and other lightweight articles may be packed around the hat, conserving space.

The boxes are lined with figured fabric, and the lid fits on securely with one lock and a catch at either side. Some have one hat form, others two; all have a roomy shirred pocket.

The sizes are: 9 inches deep by 18 inches in diameter; 12x18 and 12x20.

For Tuesday, Wednesday, then—40 new round Hat Boxes at $12.75

FIRST FLOOR

New Philippine Underwear at $2.95

A shipment of Underwear is just in from the Philippines.

Before this Underwear left the islands, Robinson's was able to secure a very low price on the entire lot. This extra value to them will now be offered as an extra value to their patrons.

The Gowns are slip-over models. The Envelope Chemises have either regulation shoulder or bodice top.

New designs in which both are embroidered are violet, rose, lily of the valley, scroll and a design in eyelet work. One model showing a recurrence of a bell-shaped flower is embroidered in French dots and lattice work.

These 300 Envelope Chemises and Gowns will be on sale Tuesday and Wednesday at $2.95.

FOURTH FLOOR

Silks of Spring

Silks that stand out with the crispness of organdie and silks that softly cling—this is the contradiction of the vogue for spring. It is analogous to the mode of wide or narrow skirts. In each case, both are accepted as good.

Taffetas are in all the street and evening shades. They are 35 inches wide, and are priced from $2.95 to $3.50.

Vampire Silk is soft, crepe-like fabric just brought out this season. It is 38 inches wide and comes in fifteen shades. $5.00 a yard.

These are only two of many popular Silks in the spring display at Robinson's.

SECOND FLOOR

Sports Hats

Beauty of color and smartness of line! One reveals Robinson's interpretation of spring fashions as fascinatingly as does the other.

New Sports Hats are arriving almost daily. They range in tones from pastel tints to rich deep hues, such as California poppy and national blue.

THIRD FLOOR

...ubles...

...ON

...gested. They and ...ake up practically ...arrow walk. Mr. ...newsboy nuisance ...hey pre-empt half ...ers, and assail on'e ...hich can be heard ...which continually ...the occupants of ...ildings, with cries ...every imaginable ...very business man ...cried his wares on ...would be pande- ...We all have a ...ur hearts for the ...oy, but he should ...respect the rights ...thers. They have ...e, purveying the ...a yellow or green ...is sort of abuse ...the large eastern ...now of their class. ...village ways. ...print this eminent- ...ation of Mr. Mc- ...make the matter ...editorial columns ...take notice, and ...interfere in be- ...rain, decency and ...very easily widen ..., but we can by ...of pedestrian ...ir capacity. ...well marked clip- ...pe's article to our ...last he may have ...hope it may be ...ground.

...GE L. BURTIS.

Says It's a Bribe.

PASADENA, March 14.—[To the Editor of The Times:] A dispatch from Washington states that the Jap menace is to be used as a club over the Senate to compel ratification of the Colombian treaty. I do not believe that we owe Colombia one cent. The facts speak for themselves. But what is more important than paying any claim, just or unjust, is the state it will put our country in. It is said that the Colombians do not like us now. In admitting that, what good does the bribe do? Since when have we not possible to buy the friendship of a nation? Since when have Americans become so weak that the threat of a Jap colony, near the Panama Canal, throws or will throw us into a panic? Since when has our Army and Navy become enervated, so cowardly that we cannot protect the Panama Canal? Since when has it been possible to defend the whole of a country if we cannot defend a part? Even if we pay this bribe, we admit that we cannot defend ourselves unless we tear down our Grand Old Flag and hire England or France to protect us. Since we are false to ourselves let us hear from history's pages the Declaration of Independence, Lincoln's address at Gettysburg, and Pinckney's statement, "Millions for defense, but not one cent for tribute."

SHELDON I. JE...

...alues!

...Round Hat ...Boxes, $12.75

...Hat boxes of enameled duck—resembling ...her in appearance and in many cases out- ...in wear—are an extra special value at ... They are models of fine quality that or- ...ll for almost twice this figure.

...peal to motorists for the reason that veils, ... other lightweight articles may be packed ... hat, conserving space.

...es are lined with figured fabric, and the ...ecurely with one lock and a catch at either ...e have one hat form, others two; all have ...irred pocket.

...s are: 9 inches deep by 18 inches in diam- ...8 and 12x20.

...esday, Wednesday, then—'40 ...round Hat Boxes at $12.75

FIRST FLOOR

...ew Philippine ...Underwear ...at $2.95

...ment of Underwear is just in from ...pines.

...is Underwear left the islands, Robinson's ... secure a very low price on the entire lot. ...value to them will now be offered as an ... to their patrons.

...wns are slip-over models. The Envelope ...ave either regulation shoulder or bodice

...igns in which both are embroidered are: ...lily of the valley, scroll and a daisy in ... One model showing a recurrence of a ...flower is embroidered in French dots and

...0 Envelope Chemises and Gowns will be ...sday and Wednesday at $2.95.

FOURTH FLOOR

J. Magnin & Co.
The Ambassador Hotel
EXCLUSIVE MODES for WOMEN
Daytime and Evening Dresses
Suits - Coats - Wraps
Millinery, Blouses, Accessories
Sport Apparel Unimpeachably Correct
Consistently Moderate Prices

AN
Easter Gift
of candy is a delicious one. In a plain or fancy box, chocolates and bon bons, creamy and fresh from
The ELITE
641 South Flower
add a new delight with each nibble. If you have never tried a box you have a pleasant surprise in store for you.
The Elite
CANDIES AND CONFECTIONERIES
PICO 1573

In the Alaska Gold Rush of 1902
When thousands of men rushed to Alaska for gold, it was necessary to ship in sufficient food to last through the long winter months. Such a climate, coffee, when packed in the ordinary way, deteriorates rapidly, but Hills Bros., who originated the vacuum process several years previously, were there with Red Can Coffee, packed in vacuum cans, assuring the Klondikers of having their coffee as fresh and flavory as when at home.

Science Proves the Danger of Bleeding Gums

Medical science proves that unhealthy gums cause serious ailments. People suffering from Pyorrhea (a disease of the gums) often suffer from other ills, such as rheumatism, anaemia, nervous disorders, or weakened vital organs. These ills have been traced in many cases to the Pyorrhea germs which breed in pockets about the teeth.

Four out of five people over forty have Pyorrhea. It begins with tender and bleeding gums. Then the gums recede, the teeth decay, loosen and fall out, or must be extracted to rid the system of the infecting Pyorrhea germs.

Guard your health and your teeth. Keep Pyorrhea away. Visit your dentist often for tooth and gum inspection, and make daily use of Forhan's For the Gums.

Forhan's For the Gums will prevent Pyorrhea—or check its progress—if used in time and used consistently. Ordinary dentifricies cannot do this. Forhan's will keep the gums firm and healthy, the teeth white and clean. 35c and 60c tubes. All druggists.

Formula of R. J. Forhan, D. D. S.
Forhan Co., New York Forhan's, Ltd., Montreal

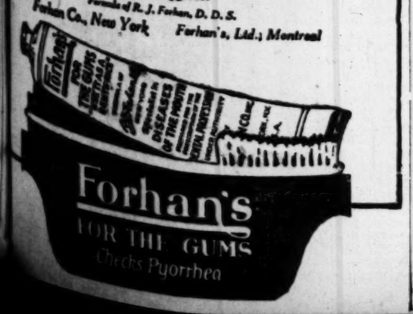

SOCIETY.

BY VIRGINIA WOODS.

For Musical Tea.

Mrs. Albert Miller Stephens of 611 South Kingsley Drive is sending out invitations for a musicale and tea for the afternoon of Tuesday, March 29. She is asking 150 guests. Mrs. Estelle Heartt Dreyfus is to sing and Mrs. Charles Hathaway will give a group of pianologues. A bevy of young matrons will pour.

At Supper Party.

Mr. and Mrs. Homer Laughlin, Jr., are to entertain a company of fourteen at a supper party Sunday evening.

For Bay City Matron.

As a courtesy to Mrs. Harry Pillsbury of San Francisco, Baroness Alfred de Ropp gave a smart little luncheon at the California Club yesterday. Baroness De Ropp's eldest son, Alfred de Ropp, Jr., married Mrs. Pillsbury's daughter, Olivia Pillsbury.

Plans Studio Tea.

Lewis Coleman Hall is planning a studio tea at his home on the afternoon of April 2. These affairs are always anticipated with interest by a coterie of society folk.

Mrs. Preuss to Entertain.

Mrs. Kenneth Preuss is to entertain at luncheon at the California Club Friday.

At Flintridge Country Club.

Mrs. O. J. McQuistian of 1871 Virginia Road was hostess at a charming tea-dansant on Saturday afternoon at the Flintridge Country Club. She had a company of twenty. On Thursday Mrs. Cora B. Malone of Pasadena gave a beautifully appointed tea there for 300 guests. The same day Miss Jeannette Johnson had a luncheon company of sixteen and Mrs. Frank P. Chesborough and Mrs. W. D. Hamilton also entertained.

Quite a large number of society folk are to grace the first monthly bridge tea to be given at the club on Thursday afternoon. Reservations for it must be made by today.

Cheneys Are Hosts.

Mr. and Mrs. Albert Llewellyn Cheney were hosts on Saturday evening at a cozy little dinner party at which there were places for Miss Katherine Mellus, Mrs. Samuel Brown Thomas, Ralph Gage, Lee Blackmore and Bruce Macneil. They later attended the naval ball at the Ambassador.

At Dinner Party.

Mr. and Mrs. George A. Charters entertained a company at dinner Saturday evening before the naval ball at the Ambassador, where they later assembled their guests.

Gone to Mexico.

Mrs. Frank Seaver left on Saturday for Galveston, Tex., where Mr. Seaver will meet her on the Edward Laurence Doheny yacht, the Casiana, on which they are to sail tomorrow evening for Tampico to join the Doheny party there. They will spend some time around Tampico before going to Mexico City and will be gone several weeks. Mr. Seaver, who was in New York, joined the Doheneys two weeks ago, but Mrs. Seaver was detained here because of her concert engagements with Mme. Elizabeth Rothwell and Mrs. Estelle Heartt Dreyfus.

At Luncheon.

Mrs. Arthur Pope is planning a large luncheon for Monday, March 28, at the Annandale Country Club.

Mrs. Orr to Entertain.

Mrs. William Mead Orr is planning to entertain a group of friends at luncheon on Wednesday after Easter.

Parker-Oatway.

At noon yesterday, Mrs. H. M. Parker of Santa Monica and A. J. Oatway of Beverly Hills were married by Rev. A. O. Sullivan of this city. They left immediately for a trip to San Francisco.

For New York Matron.

Complimenting Mrs. Fred Beach of New York City, Mr. and Mrs. J. Willard Edger of 611 South Wilton Place gave a musical and reception Saturday evening. Pink roses, Scotch heather and other spring flowers adorned the house. Mrs. Beach has recently returned from London and Paris and is a patroness of the Three Arts Club of New York. She gave some readings from Kipling with piano accompaniment. Mrs. Clara Lafette Darling sang a group of songs and Mme. Helene Langford of London read from Tagore. Miss Camille Edgar, Miss Catherine Gardner and Miss Mary Orr Smith gave a musical fantasy and Mr. and Mrs. Ray Gardner and Miss Margaret Goetz also contributed to the program, as also did Mme. Rathborne. There were seventy guests.

In Atlantic City.

Mr. and Mrs. J. M. Bower and daughter, Miss L. Bower, are among Los Angeles visitors in Atlantic City and are guests at the Hotel Traymore.

Entertain at Luncheon.

A delightful luncheon of the past week was that presided over by Mrs. Eli T. Lilly and Mrs. Finley Pugh, who entertained at the home of the latter on Normandie avenue. The table was centered with a mound of spring flowers and plates set for twenty former Indianapolis residents.

At Tea.

Mr. and Mrs. A. O. Adams of 2812 Brighton avenue have had as house guests their daughter and granddaughter, Mrs. Alfred W. Johnson and Miss Margaret Annette Johnson of San Pedro. On Saturday Mrs. Adams gave a pretty tea in their honor.

For Visitors.

Mr. and Mrs. Theodore Carl Sokoll are entertaining as house guests Miss Bessie Ramsdell, Miss Alice Deyo, and William B. Ramsdell. Mr. and Mrs. Sokoll and others are to give several dinner and supper parties for the visitors.

Personals.

Archibald S. Leckie, a former Chicago newspaper man, and Mrs. Leckie have come to Los Angeles to reside and have moved into their home at 1636 Stanley avenue, which they have just completed.

Mrs. Ida Eckert Lawrence, the author, has as house guests this week Mr. and Mrs. Forrest A. Graves of Cleveland and New York. Mr. Graves is a New York stock broker and Mrs. Groves is a cousin of Mrs. Lawrence. Before returning East they will visit San Francisco.

CONTEST SALE

FARIS-WALKER The 5th STREET Store BROADWAY AT FIFTH ST.

They're Out for a Trip to Europe

MESSRS. STYMER, OVER, STONE, NICHOLS AND CORNELL—These five young men are contesting for a trip they probably never will get an opportunity to take again under similar conditions, and it is little wonder each is making such extraordinary efforts to be named the winner. Just note these values they are offering for Tuesday.

FARIS-WALKER The 5th STREET Store BROADWAY AT FIFTH ST.

81x90 SHEETS, $1.25

Former $1.89 Line; Fully Bleached; Seamless

MR. STYMER is out to win the trip to Europe and in order to do this he is offering items from his departments at the lowest possible prices for Tuesday. Bleached, seamless sheets of sturdy quality muslin. Former $1.89 line at $1.25.

Seamless Sheet $1.59

Made of heavy Utica muslin in torn size, 72x99 inches. Fully bleached.

Seamed Sheets 79c

Limited quantity heavy bleached seamed sheets. Torn size, 72x90 inches.

39c Cases 29c

Heavy bleached pillow cases of good quality muslin. Size 42x36 inches.

Muslin 49c

Bleached 8-4 muslin that contains no dressing. Former 70c grade for sheets, etc.

$2 Damask $1

Heavy double mercerized table damask, 72 inches wide. Big line of attractive patterns.

Bath Towels 25c

Former 49c line Turkish bath towels. Good size 18x39 inches. Sale at 25c each.

$2.25 Blankets $1.39

Good weight all cotton double blanket in gray, white and tan. Size 60x76 inches.

TUESDAY IS NOTION DAY

Coats' Thread, Doz. Spools, 70c

Black and White. Numbers 8 to 150.

6¼ Spool, 150-yd. Basting Thread, white, 5c ..... 45c dozen
25c Spool Geneva Thread, black, white, 19c, ... $2.10 dozen
50-yd. Spool Silk Machine Thread, 5c, 6 for 25c
15c Paper Crowleys' Needles, 10c, 3 for 25c
65c box Dressmaker's Pins, ½ lb. in box 60c
10c Paper Washington, 400 Count Pins 5c
30 Warren's Girdeline, 2½-inch at yard 25c
25c Warren's Girdeline, 1½ to 2-inch, yard 19c
15c, 25c Cotton Belting, 1½ to 3-in., yard 10c
10c Cd. Hooks and Eyes, black, white, 4 for 25c
10c Cd. Rust Proof Dress Snaps, 3 cds. 10c
25c Yd. Hook and Eye Tape, black, white, 19c, ... $2.10 pc.
25c Box Assorted Hair Pins, Special 19c
Metropolitan Hair Waver, Special 35c
45c Klienerts or Omo Dress Shields, 35c, 3 for $1.00
50c Omo or Klienerts Dress Shields, 40c, 3 for $1.10
55c Omo or Klienerts Dress Shields, 45c, 3 for $1.25
$1.25 Rubber Household Apron, Special 75c
35c Sanitary Belt, Asst. Sizes 25c
50c Box Kotex Sanitary Napkins, 1 dozen 43c

CURTAIN BARGAINS

Many Desirable Patterns for Any Window

MR. STYMER has placed on sale Tuesday a great lot of curtains suitable for any room in the home. There are bargains here that will interest our customers. Note the reductions.

$3 Nottinghams $1.98
$4 Filet Curtains $2.98
$5 Loom Lace $3.98
$7.50 Loom Nets $4.98

Former $1 Grade 36-in. Madras

36 in. Madras 59c
Cream color with pretty figured patterns. Sale price 59c yard.

50 in. Madras 89c
Summer curtain material suitable for extra wide windows, 50 inches wide; plain and colored.

Cretonnes
36 inches wide.
49c Cretonne 29c
59c Cretonne 39c
89c Cretonne 59c
$1 Cretonne 69c

Marquisette 39c
Plain and bordered marquisette, 36 inches wide. White, cream and ecru. Former 79c grade.

Couch Cover $7.98
100 new Tapestry couch covers made to sell at $12.50. Extra large size at $7.98.

Coating Velvet $2.98

Heavy Grade; Silk Pile

MR. STYMER continues to offer unusual bargains from his departments. So keen in his desire to win the European trip he has cut the price on this fine quality velvet very deeply. Heavy grade, silk pile in black only. Suitable for Spring Coats, etc. Former $5 line at $2.98 yard.

Shantung Linings, $1.00

High grade silk and cotton mixed coat lining, 36 inches wide. Pretty figured patterns. Grade formerly priced $1.59 yard.

Linings 59c
Former 98c quality in attractive patterns and colorings. 36 inches wide. Sale 59c yard.

Linings $1.98
Brocaded cotton back sateen linings in beautiful two-tone effects. 36 inches wide; former $2.50 grade.

Wash Dresses $1.50
Sale 9 to 9:15 A.M.
Former values to $7.50. Women's dresses of linenes, voiles, ginghams and chambrays. Sizes 36 to 40, 12½ to 16½.

15 MINUTE SALES

Blankets at $1
Sale 9 to 9:15 A.M.
Good weight double blanket for single or ¾ bed. Line formerly priced at $2.49.

15 Minute Sales, 9 to 9:15

Hat Frame 50c
New style buckram frames in sailor, bonnet and other effects. Regular $1 line priced at 50c.

12½c Percale 6¼c
Suitable material for comfort coverings, etc. Attractive light and dark patterns. Sale 6¼c yard.

Tricolette 79c
About 200 yards silk tricolette in wide range of sport colors. Former $1.75 quality at 79c.

Silk Mixtures 49c
Good grade silk and cotton mixed materials, 34 inches wide. Pretty patterns and colors. $1 quality.

Elec. Bulbs 29c
Regular 60c electric bulbs priced 9 to 9:15 at only 29c; 60 watt; renewed tungstens.

35c, 39c Yarns 10c
Fine quality ball yarn, 8 fold germantown. Gray, blue, pink, white, gold, red, and other staple colors.

Boys' U'wear 10c
Former 50c line boys' Porosknit drawers in ankle length. For Summer wear. Sizes 24 to 34.

Blankets at $1
Good weight double blanket for single or ¾ bed. Line formerly priced at $2.49.

15 Minute Sales 10 to 10:15

Bag Frames 39c
White metal finished with strong chain handle. Assorted shapes and sizes; many pretty patterns.

Blouses at 59c
Neat styles of organdie, voile and madras. Blouses formerly priced at $1.50 and $2 in the sale 59c.

Men's Pants $1
Of splendid quality cotton worsteds in light and dark striped patterns. Former $2.50 line.

Curtain Scrims 10c
25 pieces pretty curtain scrims in dark colorings. Qualities formerly priced at 29c yard.

$3 Sweaters $1.39
New tie back or Surplice sweaters. Tuxedo collar, long sash. Black, navy, peacock, buff, brown, and many others.

Serge Dresses $3.98
Women's serge dresses formerly priced up to $15. Neat styles all yarn embroidered; sizes to 42.

45c Sateen 33c
A very good quality 36 inches wide. All wanted colors including plenty of black. Sale 33c yard.

Wool Serge $1
Grade formerly priced at $2.50 yard. All wool storm serge, 54 inches wide; navy blue only.

15 Minute Sales 11 to 11:15

6 Cakes Soap 25c
Regular 8c cake Williams' Shaving Soap priced 11 to 11:15, Tuesday 6 cakes for 25c, 40c dozen.

Jap Cloths 89c
The popular Japanese lunch cloths formerly priced at $2; 48 inches square; blue or white border. Good patterns.

B. V. D.'s at $1.19
Great sale for men Tuesday 11 to 11:15. B. V. D. athletic union suits regularly priced at $1.50.

Straw Hats 50c
Children's hats of straw in a big variety of shapes and colors. All sizes; former $1 line.

Fiber Rugs $12.50
Just 12 and such an unusual value they will probably not last the full 15 minutes. Wool fibres formerly priced $20.

Umbrellas 75c
Seven-rib paragon frame umbrellas. Cotton taffeta covering; carved wooden handle; former $2 line.

House Dresses $1.19
Former $3 line made of fine quality Amoskeag gingham. Neat styles in pretty color combinations.

Muslin 12½c
Nainsook finish muslin. Fully bleached, 36 inches wide. Contains no dressing.

15 Minute Sales 12 to 12:15

Men's Shirts 85c
Former $1.50 line of domet flannel in navy and gray. Well made and neatly finished; all sizes.

Cloth Hats $1
Men's Spring hats in neat colors and shapes. Former $2 line. Also some felt hats at $1; all sizes.

Linoleum Rmts. 79c
Many good lengths good quality cork print linoleum. Former $2 grade. Good pattern.

Wash Satin $1.05
Heavy quality wash satin in flesh and white only. 36 inches wide. Former $2 value at $1.05 yard.

15 Minute Sales, 1 to 1:15

Pajamas 98c
Women's Bill-Burke pajamas in pink and white. All well made; former $2 value; sizes 16 and 17.

$2.50 Satin $1.19
200 yards all silk dress satin, 36 inches, in navy blue only. Genuine bargain Tuesday $1.19 yard.

Georgette $1.25
In a good weight for waists, smocks, etc. 40 inches wide; brown, blue, gray, etc. Former $2.50 value.

Oilcloth 29c
Former 55c quality in all the wanted colors. Slightly imperfect but a real bargain at 29c yard.

15 Minute Sales, 2 to 2:15

Shopping Bags 15c
String shopping bags size 13x18 inches. Former 30c line. Priced for 15 minutes only at 15c.

White Aprons $1.75
Made of sturdy quality Indianhead. Trimmed with rick-rack braid. Sizes 36 to 44. Former $2.50 value.

$1.49 Shirtings 69c
High grade imported silk fibre in a good selection of patterns and colors.

Tableware 10c
The lot consists of forks, table and tea spoons, butter knives, sugar shells. Rhodeid plate; former 25c line.

Great Pre-Easter Sale CHILDREN'S SHOES

Remarkable Money-Saving Chances on Children's Footwear

Lot No. 1 Infants' .. $1
Factory Checks, $2.50 Lines
OVER 200 pairs infants' black and brown, button or lace shoes and Mary Janes. Dull kid, patent and white reignskin. Turn, flexibe soles, with or without spring heels; all sizes for infants. Former $2.50 lines priced Tuesday at $1

Lot No. 2 Children's $1.50
Checks; $3 and $3.50 Pairs
MANY pairs children's shoes and Mary Janes. Shoes are of brown or black gunmetal in lace or button style. The Mary Janes are in patent and white reignskin. Low or spring heels. McKay stitched or turn soles; all sizes. In the sale $1.50.

Lot No. 3 Misses' ... $2
Checks, $3 to $6.50 Pairs
GREAT lot misses' brown or black gunmetal lace or button shoes, also patent leather and white reignskin Mary Janes and pumps with low or spring heels. Also several dozen pair brown scuffers. Most all sizes, priced Tuesday $2.

Lot No. 4 Boys'..... $3
Checks, $4.50 to $5.50 Pairs
GENUINE bargains for the boys in brown and black gunmetal shoes. Bal or blucher cuts with sturdy welt or McKay stitched soles. English or broad toes. Factory checks, but most have slight defects. Sale $3.

Lot No. 5 Girls'..... $3
Checks $4.50 to $5 Lines
FINE lot of footwear for the big girls. Lace shoes of brown or black gunmetal and patent leather. The black gunmetal have dull kid or cravenette tops. The patent have white tops. Low school heels. All sizes. Big value at $3.

PUBLISHERS:
THE TIMES-MIRROR COMPANY.
OFFICERS:
HARRY CHANDLER, Pres. and Gen. Mgr.
MARIAN OTIS-CHANDLER, Vice-Pres. and Secy.
F. X. PFAFFINGER, Treasurer.
HARRY E. ANDREWS, Assistant General Manager and Managing Editor.
Harry Chandler, Marian Otis-Chandler, F. X. Pfaffinger, Mabel Otis-Booth, Harry E. Andrews, Directors.

Los Angeles Times
EVERY MORNING IN THE YEAR.
DAILY FOUNDED DEC. 4, 1881.—40TH YEAR.

Sworn average circulation for every day of February, 1921.....192,470 Copies
Sworn Sunday only, average circulation for February, 1921.....148,585 Copies

OFFICES:
New Times Building, First and Broadway.
Branch Office No. 1, 619 South Spring Street.
Washington Bureau, 904 Bibbs Building.
Chicago Office, 111 West Monroe Street.
New York Office, 286 Fifth Avenue.
San Francisco Office, 742 Market Street.
Paris Office, 420 rue Saint Honore.

LOS ANGELES (Loce Ahng-hayl-ais)

MEMBER OF THE ASSOCIATED PRESS.
The Associated Press is exclusively entitled to the use for publication of all news credited to it or not otherwise credited in this paper and also the local News Published here within.

LOOKING FINE!

After the splendid rains we are further cheered by the announcement that the price of plows has been reduced 10 per cent. This Warren Harding is a wonderful man.

SMELLS BAD.

Trotzky denies the success of any revolutionary movement and declares that the soviet is growing stronger every day. It certainly smells strong enough. We give credit for that.

CHEAP MONEY.

Russian rouble notes are now given away by an American firm as wrappers for sticks of gum. It is an advertisement, but the rouble note is about the cheapest paper they have in Russia and it takes about an armful to buy a loaf of bread.

OLD MAN FRICTION.

If the United States has peace with anybody no one can hold Senator Borah responsible. His voice has been consistently and continuously raised in remonstrance. There can be no secret or open covenants openly obtained while the Senator from Idaho is still able to whisper. If the Senator thought there was any danger of his agreeing with anybody he would push the buzzer for his physician and take something. He is our senior wrangler.

FOR A DRY JAPAN.

The women of Japan are developing a desire to make the island empire dry, after the manner of America. But they propose to do it by degrees. They would curtail the hours in which drink could be obtained and they would limit a person to three drinks at a session. It is suggested that liquor be sold only from 4 to 9 p.m. If this program had been accepted by the wets of America some years back it wouldn't be necessary for them now to do all their business through the bootleggers. The front door would still be open.

NATIONAL DEFENSE.

President Harding is said to be possessed of a desire to consolidate the Army, the Navy and the Aviation Service into one portfolio to be known as the Department of Defense. The Secretary of War is thought by many to be one whose business it is to make war rather than to keep the peace. To have charge of the national defense doesn't sound so aggressive, and the work of the Army, the Navy and the Aviation Corps could best be co-ordinated for defense purposes if under one department chief. Objection to the consolidation will be made by the politicians and not by the people.

SOMETHING JUST AS GOOD.

A new England physician who runs a sanatorium is furnishing his patients with what he calls a pure synthetic milk. It is made chiefly of oats, peanuts, salt and water. This might start three cheers in Scotland and cause a flutter of interest in the breast of Henry Ford, but the rest of us will not become overly enthusiastic. If Henry's mechanical cow is going to shed a fluid made of peanuts and water or oatmeal and salt nobody will care to milk the blamed thing. The more gossip we hear about synthetic milk the more we love the good old Jersey heifer. Certainly nobody would cry over spilled milk that was made from wild oats, goobers and salt water. We are becoming suspicious of these chemists who can make honey out of rain water and blue mud. When they take to monkeying with our bill of fare we feel like turning in a riot call. When the scientists get to making Manhattan cocktails out of the Missouri River everybody will turn to prohibition with a smile of welcome.

STICKS TO HIS FRIENDS.

A famous French politician, when accused by opponents of favoring his friends for office against others better qualified, pleaded guilty. He remarked also that he did so gladly and would continue the policy as long as he was in power. This is a human trait which the unco guid decry, but which appeals to the ordinary, everyday people. Most of President Harding's Cabinet appointments have been received with surprising approval. It is recognized that the Executive has, in the majority of cases, placed the interests of the country above every other consideration. But there is one personal appointment in which the American leader has been guided by the philosophy of the French statesman. Harry M. Daugherty of Ohio is the new Attorney-General. When Harding went home to Marion victorious from the convention which nominated him, he was welcomed by his family. But there was another present—Harry Daugherty. Taking him by the hand Harding told his fellow-townsmen that he wanted to introduce them to his friend because he was a real friend. Mr. Daugherty, as a lawyer, had one great ambition; it was to become Attorney-General of the United States. It has been stated that he, more than any other living man, helped to raise Harding to his present high position. The President believes that in appointing his comrade of twenty years, he is serving his friend and his country. The Far West is not very familiar with the Ohio lawyer, but it is willing he should have his chance and it thinks no less of President Harding for giving it to him.

WHAT OF RUSSIA TODAY?

As one reads the conflicting dispatches emanating from a score of sources concerning conditions in Russia it becomes evident that most of the pretended news is manufactured from raw material. In times of confusion verities are concealed beneath a fog of craftily calculated misunderstanding. That a bitter conflict is waging between opposing armies of propagandists is evident; but that the food riots about Petrograd are assuming the proportions of a revolution is doubtful.

In the first place hot passions are indispensable to general uprisings, and such passions are not engendered in zero weather. During the great French revolutions a stormy sky always meant a peaceful city. The torrents of human hate were loosed only on sunny afternoons and moonlit nights. If the Bolshevist government falls in midwinter it will be of its own weakness and the government that succeeds it will not be more representative of the Russian people than the present soviets.

Leonid Krassin, head of the Russian foreign trade delegation in London, insists that the present winter is the most peaceful that has been passed under the soviet rule. He says that there have been minor disturbances about Petrograd, but the military authorities in that sector have the situation well in hand. He then makes the counter-charge that a petty revolt has been magnified by enemy propagandists into a revolution for the purpose of embarrassing Russia in the different peace and trade conferences now being held.

Krassin pretends to believe that a fictitious revolution has been staged to prevent the new administration in this country from extending a friendly hand to the soviets for the purpose of blocking a trade agreement between Russia and Great Britain and to deceive the commission of Turkish Nationalists now in Moscow to conclude a peace treaty with the Lenine government.

Many of the reports from Reval and Helsingfors have been proved by later dispatches from the same places to be pure fiction. On their face they bear the stamp of conscious fabrication. That they issue from sources unfriendly to the soviets does not justify the falsehoods that they contain. Those opposed to the red rule of the soviets, within Russia and without, desire the early collapse of the Lenine government; but they do not desire false information about it.

The Times has never believed that the present Bolshevik government, founded on crime, would be able to restore the fallen fortunes of Russia. The destruction which it has wrought to date is at least four times as great as all the ravages of the war. Revolution in Russia has been a torrent swollen by the melting of the glaciers of autocratic tyranny under the hot sun of anarchy. The old aristocracy has been effectively destroyed; the feudal land owners have been chased out of the country or into their graves. The government of the Czars is as dead as that of the Pharaohs.

While the methods that have been used are to be deplored, a little good has been accomplished, along with a great deal of evil. The people of Russia of the present generation are the product of long centuries of autocratic tyranny. The ignorance and the cruelty they have displayed are due in a large part to lack of education, of humanitarian example. Their credulity is a state for which the old aristocracy is largely responsible. They were kept in the dark in order that they might not know how wretched was their lot, compared with that of free peoples of the west. And this same credulity led them to believe the clever falsehoods of the demagogic leaders of the soviets.

In no other country, not even in the France of the revolution, has an aristocracy paid so heavy a price for the sins of its fathers. A red page of history has been written in Russia since 1917. But every red era must have its term. Storms, however violent, pass. The very destructive force of the Bolsheviki is in itself proof that it is not dependable for constructive effort. One builds nothing with dynamite.

Futile attempts to crush the Bolsheviki from without have only served to prove that the Slav peoples possess a dumb sense of national unity, something that seems to come from the soil, which causes them to combine against any foreign invasion, regardless of whether the invaders wish them well or ill. More than 80 per cent of the population lives in the country; more than half of it in sections far remote from the Petrograd and Moscow districts where most of the atrocities have taken place. These country folk had no part in the old government; they have no part in the new. To them it matters little whether the government in Moscow is that of a white Czar or a Red. If driving out the Bolsheviki means bringing back the aristocracy it is not worth the sacrifice.

The sentiment of political liberty, the passionate love of the American for free government is unknown to the Russian masses. For political liberty is a passion of men of culture and leisure. It is an educated taste, like that of wearing clothes. Like the gospel of the Sermon on the Mount, on which it is based, it must have its missionaries. It does not come spontaneously from the proletariat. Lessons of liberty must be taught by the fireside and in the schoolroom before a whole people can be united for something which offers neither special privileges nor opportunity for plunder.

It is well to recall that when Napoleon overthrew the republican government of France and became its dictator he held that position for twenty years against combined Europe before he was overthrown and that the monarchial form of government which he had restored continued in force for nearly sixty years after his downfall.

There is no counter-organization strong enough to overthrow the dictatorship of the soviets. It is plain that Lenine and Trotzky have no present intent of giving to the people of Russia a voice in their government. But where ignorance is so widespread that is strength to the soviet leaders rather than a weakness. If Lenine were to be deposed his successor would be one of perhaps even more radical tendencies; for the pendulum in Russia is still inclined to swing to the left.

As far as our own country is concerned, in relation to its attitude towards the Russian government and the Russian people, we cannot escape the conclusion that many things which, according to our traditions and aspirations, are desirable for Russia are not humanly possible. Representative government is a blessing only to a people in whom education is highly developed. A republic governed by ignorance would not live through a single summer. It was the lack of understanding of the Russian masses that caused the early collapse of the Kerensky republic. He formed a government of intellectuals. The masses could not understand it and clever demagogues overthrew him and his republic in a single afternoon.

Underscoring the "Pacific"!

TALKS, SPEECHES AND LECTURES.

We Americans may be a nation of orators, but we are patient listeners, too. We not only listen respectfully to all our own orators and give them every encouragement, but we listen still more respectfully, and generally pay for the privilege, to a never-ending stream of foreign eloquence. This country is the happy hunting ground for anyone who rather fancies his own remarks and believes he can enlighten our darkness.

We now receive the ominous tidings that H. G. Wells is taking lessons in public speaking from a "famous English actress." Which means that at present H. G. Wells can't, but he means to. So many of his British contemporaries have "spoke" in this country, making a few remarks upon Mr. Wells on the side, that the eminent author evidently wants to get his innings. Gilbert K. Chesterton has had high antics at H. C. Wells's expense, and so did Hugh Walpole.

There is some consolation in the fact that Mr. Wells has at least gone into training. We shall certainly see the results of that "famous English actress's" work in the near future. But, as Mrs. A. S. Lobingier recently remarked, when the Friday Club speakers were all writers, it is rare for anyone who writes well to speak well, and an amiable audience must make allowances.

But just why audiences should always be so amiably resigned to offer themselves on the altar of the vanity of good writers but imperfect speakers does not transpire. It is curious that women, who are not traditionally credited with being patient listeners, are the chief ones to encourage these gentlemen at their clubs—encourage them often to the tune of several hundred dollars for an hour of painful listening. And not satisfied with that, they allow all sorts and conditions of aspirants to public speaking to practice on them free of charge, while they patiently and good-naturedly furnish all the enthusiastic encouragement. The only way to learn to be a public speaker is to speak in public, but no matter how poor the speaker, how bromidic the message, how confused his half-baked ideas, an audience can always be found to suffer in the dubious cause. Why do they do it?

The writer, who confesses to a passionate yearning for eclat as a public speaker but admits a series of miserably abortive efforts which no amount of personal vanity could ameliorate, is amazed to still receive invitations to "be our luncheon guest" from numerous women's clubs that seem intent upon sacrificial immolation on this altar of an unworthy vanity.

The percentage of good public speakers is very low. At best most of them just get by. They rarely have anything to say that their audience is not better informed upon—especially the writers, who invariably reiterate some theme they have worked to death in their own publications—which one could read to better advantage at home. Most of them just talk, a few really speak and the rest "lecture." In fact, when one does discover a good platform speaker he nags his audience, scolds, admonishes and hints at vast room for improvement in intellect, artistic perception or morality. It is rare, indeed, that a good speaker is not also a prig, bursting with schemes for other people's reformation. Yet this kind gets better paid for its eloquence than any other. Not alone the women's clubs, but the men's clubs, too, will listen rapturously to an hour of eloquent scolding and exhortation. Perhaps some of them apply some of it sometimes; but we doubt it, or the nation should be perfect, indeed, by now.

Of course, the logical arrangement should be that the speaker pay the audience to listen. Especially during the novitiate stage of the speaker's aspirations. It is utterly illogical that the many should be sacrificed for the one, that several hundred people should be victimized that another dubious orator may emerge. A good listener is always a godsend to a talker, but a talker is by no means always an asset to the listener. But under the present arrangement the audience not only pays to listen, but is required to stick to its bargain and sit the thing through, no matter how dull and bromidic, how scolding or priggish the discourse may be. The audience must not get up and go out, except under acute physical stress, and then ethics demand that it be apologetic. A most ironical state of affairs that speaks well for the good manners of Americans. Foreign audiences are never so patient, if they are bored they register accordingly and don't care who knows it. No wonder all the platform aspirants come to America. Gilbert K. Chesterton himself has declared that he is amazed that the American public will pay to hear him—and he really can put up a good original talk.

No wonder the university classes for public speaking are crowded, no wonder H. G. Wells is busy training for the fray—it is the most profitable thing extant.

LOOTING THE MAILS.

Gunplay on the streets of South Pasadena, which resulted in the arrest of a man charged with robbing the mails in a Los Angeles branch office, serves as a reminder that there has been more looting of postal bags in the past few months than in any corresponding period. Inspectors in Washington attribute the raids to a nation-wide organization of burglars. One hears much of a "master bandit" who is supposed to direct gangs in various parts of the country. It is probable, however, that he is the invention of a reporter who still reads about Sherlock Holmes and his encounters with Moriarty, or whatever is the name of the arch-criminal whom not even Conan Doyle could imbue with the breath of life. The constantly-growing number of robberies of mail wagons and postoffices is raising a good deal of anxiety. It will cause some people to lose that confidence in Uncle Sam's ability to protect his pouches which has been so firmly held hitherto. During 1920 the losses of the Postoffice Department totaled nearly $2,000,000 as a result of burglaries, train hold-ups, fires and accidents. Since the beginning of 1921 a number of raids by bandits have been reported. In one case the marauders are stated to have obtained $1,000,000, but that is probably an exaggerated estimate. Fortunately the Postoffice Department has at its disposal a special force of highly trained men which is giving excellent service in running down the desperadoes. At the same time it would seem desirable to take more steps toward prevention of looting if the public's trust in the ability of the authorities to protect the mails is to be preserved.

SOME BEAR FACTS.

In some jovial references to the bureau enlargements, Herbert Hoover told the men of the National Press Club at Washington that the government was even at cross purposes in the care and custody of its bears. It seems that the polar bears are within the province of the Secretary of Commerce, while the grizzly bears naturally belong to the Department of the Interior. But on the other hand, the ordinary brown bear that robs bee hives and farm yards is under the supervision of the Secretary of Agriculture. Here then are three secretaries with three different kinds of bears. It must be embarrassing. It would look as if some of the bears were misplaced. If a polar bear wanted a transfer from Alaska to Hudson's Bay, he would have to hunt up the Secretary of Commerce. It would seem as if this would be an affair for the Department of State. Anybody would say that it would take a good-sized Secretary of War to look after a grizzly bear, and why should a brown bear anxious to go on a meat diet have to consult the Department of Agriculture about it? It would seem that economy and efficiency would call for a consolidation of all our bears into one bureau or division. Taking care of our national bears would be a nice job for Senator Borah. He can growl just like one now.

MY DUCATS AND YOUR DAUGHTERS.

BY S. FRED HOGUE.

Erosion and the rip tides of a World War have apparently been playing havoc with some of the pillars of England's once famed landed aristocracy. When a De Vere hales a Montagu into a law court to enforce collection of a debt of honor involving only a paltry £250, incurred under circumstances that should have sealed the lips of the lender, it awakens the suspicion that all is not well back of the purple portieres where reposes the select circle of British hereditary nobility.

Margot Asquith's confessed indiscretions shocked without convincing. Women's tongues will wag; and if one member of the nobility has chosen to play the traitor to her class her tattlings prejudice one against the narrator and awaken a lively sympathy for those she names as accomplices.

But when squabbles where ducats and daughters are introduced come to be aired in the law courts, when the wearer of a ducal coronet, who happens also to be the son of an heiress from Louisiana and the son-in-law of a Zimmerman is reduced to the expedient of making touches of his daughters' admirers and of "wealthy Americans" whom he meets on the golf links one begins to wonder whether the aristocratic exclusiveness of the Victorian era is not getting frayed.

This is no rehash of the gossip of the circle or the drawing-room, but the resume of the evidence and testimony as reported in the legal intelligence column of the staid and sanctimonious London Times. I quote:

> In the King's Bench Division the week opened with an action against the Duke of Manchester for the recovery of two hundred and fifty pounds. . . . Council in opening the case said that in March last the plaintiff (Mr. Vere Clay Ker-Leymer) went to the Duke's house in Bentinck street, London, to take Lady Mary Montagu, the Duke's daughter, to the Hurst Park races. The Duke told him that he was short of money and plaintiff wrote a check for the amount it was sought to recover. The defendant promised to pay in a few days.

In stodgy legal terms it is related how repeated duns failed to produce aught but promises. Finally, in the following October, the plaintiff learned that the Duke was going to give a ball at his house. "He went and demanded payment, saying that to give an entertainment of that kind did not indicate that the Duke was in need of money. The defendant replied that a dance could be given without ready cash," that "he was going to play golf that afternoon with some rich Americans and would try to get the money off them."

The next day the plaintiff received a note from the Duke, which was offered in evidence. It read:

> Dear Vere: I am terribly sorry I have been unable to do anything for you today. Neither of the fellows I was playing with had anything on them but a few pounds. Yours KIM.

The report concludes with, "Mr. Justice Coleridge gave judgment for the plaintiff with costs."

And it is for this that we marry our daughters to English coronets! The Duke of Manchester is the son of an American heiress. He is the son-in-law of a Zimmerman. He is the reputed owner of 70,000 broad English acres; yet he is reduced to such financial extremities that he borrows money of guests of his clubs whom he meets on the golf links. Somehow that blending of English titles and American millions is not producing the anticipated happy results. It is a kind of pot-and-kettle affair.

And how about the motives which prompted the suit? One would hardly expect to find a De Vere, although but a remote connection, going into the law courts to collect a debt of honor and dragging in the name of Lady Mary Montagu, who certainly was not responsible for the loan. He should know that the public would reject with indignation any inference of collusion between father and daughter.

During good Victoria's reign English gentlemen under such conditions pocketed their losses. It was a part of their chivalry to evade a scandal at any financial sacrifice.

"Lady Clara Vere de Vere,
The daughter of a hundred earls,"

One cannot easily reconcile those lines with the action of the plaintiff in filing the suit.

Shylock bemoaned "My ducats and my daughters;" but this looks suspiciously like a case of "My ducats or YOUR daughters."

There is but one redeeming feature in the shabby affair. The "rich Americans," whom the Duke met on the golf links, were not such easy plucking as he had anticipated. Rich Americans are becoming more sophisticated when traveling abroad. Their purses are no longer to be commanded by every holder of a title.

Bad for the Ducks.

A country housewife of good intentions but with little culinary knowledge decided to try her hand at cake making. The result was something on the heavy side and, after offering it to the various members of the household she threw it to the ducks in disgust.

A short time afterward two boys tapped at her door.

"Say, missus," they shouted, "your ducks have sunk."—[Unidentified.

While the newspapers are publishing statistics about the long career of Uncle Joe Cannon in Congress it would be of interest to know how far those long, black cigars in which the Illinois man indulges would reach if placed end to end?

Japan says the Yap incident is settled. President Harding says it is not. A difference of opinion is all that is necessary to make a horse race.

RIPPLING RHYMES.

DREARINESS.

It is a cold and clammy day as I
proceed to write these lines; the
skies are desolate and gray, no sun-
light on the water shines, and round
my cabin by the bay a bleak wind
from the ocean whines. Oh, such a
day as this, I know, inspired all sad
old songs of yore; on such a day poor
Edgar Poe emblamed his loved and
lost Lenore, and Tennyson, knee-
deep in woe, bewailed his Hallam
gone before. And all the dirges men
have known were born on such a day
as this, when cold winds through
the chimney moan and rain gusts at
the window hiss; and I would give
a silver bone if I could think of joy
and bliss. The rain gusts do not
fall on me, for I am sheltered from
the storm; the bleak winds blow in
from the sea, but I am safe and
snug and warm; why don't I chirp
a song of glee and swat my lyre in
proper form? "Be still, sad heart,"
the poet wrote, "and cease repining
right away; the sun, you think, has
lost its goat, and ne'er again will
shed a ray; but back of yonder
clouds remote the good old orb is
baling hay." Longfellow thus, as I
recall, shook off the tendency to
sigh; "into all lives some rain must
fall, if one man's wet, the next one's
dry, so let me have your parasol and
I'll return it next July."

WALT MASON.

AIN'T IT JUST SO?

Professor Dink Beeson says ideas
And governments come and go, but
Old Distance keeps on the job,
Lending enchantment to the view,
And he guesses that is the rea-
Son the patent medicine testimon-
Ials carry more weight when they
Come from some one away off and
So the manufacturers run pictures
Of Californians who have been
Snatched from the grave by the
Timely use of Porter's Pellets,
In Maine newspapers and of Yan-
Kees who couldn't live without
Blowhard's Liniment for Man or
Beast on the kitchen table in
California newspapers and he
Guesses that is the reason oil-
Stock peddlers so often prefer
To sell their stock in a differ-
Ent community to which the well
Is to be drilled or a different
State even and he guesses that
Is why a preacher from New York
Or Boston can fill the Congrega-
Tional Church of a Sunday night
When Pastor Thirdly can't.

THREL FALL.

EDITORIAL OPINION.

A bill has been introduced in the Wisconsin Legislature providing for payment of benefits to employees by employers during periods of idleness of the farmer. This measure should be accompanied by a companion bill providing that employees shall pay employers benefits for time and profits lost during idleness of the plants through lack of orders. Nothing is needed in these unsettled times more than absolute fairness in the relations between workers and their employers.—[Topeka State Journal.

Many, no doubt, of the recent acts of lawlessness are to be laid on the shoulders of irresponsible and ill-disciplined youths. Corrective measures applied here therefore may prevent succeeding cycles of crime waves. The youth of the present generation must be taught a reverence for law, and must be disciplined to an obedience and respect for authority. Hand in hand with instructing youth in its solemn responsibilities must come the arousing of the collective conscience of the nation to a realization of the extent to which a continuation of the present wave of lawlessness menaces the national well-being.—[Boston Transcript.

Shops should not be closed by union edict nor opened by capitalist force. There is no objection to unionists making themselves preferred workers by their efficiency. The right to bargain collectively is not denied, but it is not confined to a small minority of the wage-earners, and does not include the right to compel anybody to bargain with anybody.—[New York Times

Organized labor broke the camel's back during the war period. It forced prohibitive wages; it maliciously reduced the output per man as the wage advanced, and it demonstrated, as all get-rich-quick-schemes do, the utter lack of brains behind it, in its attitude during the war rush. The slogan was, "Get yours while the getting is good," and in company with thousands of men and concerns adopting the same slogan, it has practically killed any excuse it had for existence.—[Fiber and Fabric.

The Standard Oil Company made a sensible arrangement with its employees for tiding them over the period of high living costs last year. Now that prices are declining, the men are willing to give up that special bonus. Wages will come down about 10 per cent in the middle of February. The price of oil comes down two weeks before the wage cut begins. It is a sensible way to bring about the inevitable industrial readjustment.—[Lincoln (Neb.) Journal.

Could Not Keep the Pace.

"I'm in a fix with my girl!" said young Dubb, disconsolately.

"Why," replied his sympathetic friend, "what's the matter my boy? Have a row?"

"No, it isn't that. You see, I've been saying so many nice things to her that she's getting conceited. I can't stop it and I can't keep it up."

"Can't, eh? Why not?"

"Well, you see, if I keep on she'll begin to think she's too good for me, and if I stop she'll think I don't care for her any more."—[Houston Post.

An old Indian apartment-house with 1000 rooms and forty-five stories high is said to have been unearthed recently in some unrevealed section of New Mexico or Arizona. Scientists declare they are convinced it was an apartment-house from the fact that they found on the front door a sign which, being translated, said there were no vacancies.

PEN
BY
Write it the
gress.
Politics has
Washington.
But there is
Burleson of the
tion.
The census
taken in a
My h'eyes!
We never
an Indian was
pay no rent.
The heart of
be mending
ministration.
So far Congress
from putting
under the
The steam
beginning to
are among the
It is but a
beer rulings at
ing the national
the Volstead Act.
The sensational
in New York is
there are a lot of
world besides
"Maree Harry"
trembles for
a bit of trembling
cratic party? It
In the House
old truism that
death is again
declaration has
ginning of time.
A New York
a wife
for her
young
ria proprietor.
New is a good
authority in the
eleventh verse of
ter of the first
you know what it is!
Some folks will
Billy Sunday is
the "sins" out
Wonder what the
Rhine" think about it.
The future
machinery of the
the program of
will be up to the
monkey wrench
With the
missioner-General
succeed Antony
look for an era of
macy in that
ernment.
Looking over the
applicants for
ding administration
Building we note
never suspected of
party before.
It is entirely
that the nomination
B. Harvey as
Britain would be
three cheers by
Wilson. The
standing together
ministration.
The most
submit their
tary of Labor
duct the
The Harding
ting to work
out the contention
and labor.
In the new
nine Republicans
Democrats, giving
majority of
only two during the
Congress, when the
ty-nine Republicans
Democrats. Things
The baseball
the training camps
lugged a forty-pound
pounds of flour and
are likely to become
anemone while
day hotel at the
owner. What a
make.
For the first time
of the lower branch
territory east of the
north of the Ohio
nate legislature.
that area being in
strong enough to
binations of Democrats
licans from the
The new Secretary
ury has taken over
critical financial
fronting the
for economy was
eral throughout the
is today. But the
guarding of the
protect it against
raids.
ENTER
Ego has died—a sorry
away!
The royal
could not
Must now
each
The booted
kingly air.
Deposed the
of mere
He, who rules the
tal now
Permits none to
for all to see.
To count himself
common lot.
Stay the
no more
Trite self has
three.
The idle,
this boy.
And
alone.
ORRA
Los

Mother's Friend
For Expectant Mothers
Used by Three Generations
For Booklet on Motherhood and the
Use, BRADFIELD REGULATOR
Dept. 5-D, Atlanta, Ga.

LATE A

Victor Records rece
week at
Good-Bye—Tosti
The Song that Reached My
Thank God For a Garden
Gypsy Love Song
Espana Rhapsodie
Home Sweet Home
Celeste Aida
Tales of Hoffman
Honolulu Eyes—Waltz
Prepare for t
Victor Books o
ANDR
TALKING MAC
350 SO. B
VICTROLAS

Looking
"Nation's Business
lished a map sho
business condition
United States.
ment over the pre
indicated in cond
areas in the East—
was shown as the
This Bank has ad
its own for lookin
confidence and
resources have
$37,000,000 mark
our Bond Depart
great as it was a ye
Department, Safe
ment—in fact, eve
the Bank is steadil
Since our friends p
in the benefits, the
ticularly fortunate
the very prosperous
prosperous spot in A
Resources $
Guaranty
SAVINGS • COMM
SPRING & SEVENTH
Harbor Branch

G RHYMES.

RINESS.

d clammy day as I
e these lines; the
e and gray, no sun-
r shines, and round
e bay a bleak wind
whines. Oh, such a
ow, inspired all sad
on such a day poor
amed his loved and
d Tennyson, knee-
ewailed his Hallam
d all the dirges men
born on such a day
old winds through
n and rain gusts at
; and I would give
could think of joy
rain gusts do not
am sheltered from
leak winds blow in
ut I am safe and
why don't I chirp
nd swat my lyre in
tle still, sad heart,"
and cease repining
sun, you think, has
d ne'er again will
t back of yonder
e good old orb is
ngfellow thus, as I
the tendency to
es some rain must
wet, the next one's
e your parasol and
July."
WALT MASON.

JUST SO?

eson says ideas
come and go, but
e on the job,
ent to the view,
at is the rea-
dicine testimon-
eight when they
me away off and
ers run pictures
ho have been
grave by the
ter's Pellets,
ers and of Yan-
t live without
ent for Man or
on table in
pers and he
e reason oil-
often prefer
k in a differ-
which the well
r a different
guesses that
from New York
the Congrega-
a Sunday night
rdly can't.
THREL FALL.

OPINION.

introduced in the
ture providing for
fits to employees
ng periods of idle-
er. This measure
anied by a com-
ng that employees
ers benefits for
st during idleness
gh lack of orders.
t in these unset-
an absolute fair-
ns between work-
ployers.—[Topeka

of the recent acts
to be laid on the
possible and ill-
Corrective meas-
herefore may pre-
cycles of crime
of the present
e taught a rever-
must be disci-
ence and respect
d in hand with in-
its solemn re-
come the arous-
ve conscience of
lization of the ex-
ntinuation of the
lawlessness men-
well-being.—[Bos-

not be closed by
ned by capitalist
objection to un-
uselves preferred
efficiency. The
ollectively is not
t confined to a
he wage-earners,
de the right to
to bargain with
k Times

roke the camel's
war period. It
wages; it ma-
output per man
ced, and it dem-
get-rich-quick-
r lack of brains
itude during the
logan was, "Get
ing is good," and
ousands of men
ting the same
ically killed any
xistence.—[Fiber

Company made
ent with its em-
em over the pe-
costs last year.
e declining, the
give up that spe-
will come down
the middle of
e of oil comes
efore the wage
sensible way to
nevitable indus-
[Lincoln (Neb.)

the Pace.
my girl!" said
solately.
is sympathetic
matter my boy?

You see, I've
nice things to
g conceited. I
n't keep it up."
ot?"
keep on she'll
oo good for me,
ink I don't care-
[Houston Post.

partment-house
forty-five sto-
have been un-
some unre-
ew Mexico or
eclare they are
partment-house
y found on the
h, being trans-
no vacancies.

PEN POINTS

BY THE STAFF.

Write it the fifty-seventh
gress.

Politics has again "taken up"
Washington.

But there is not likely to
Burleson of the Harding ad-
tion.

The census of England
taken in a single twenty-four
My h'eyes!

We never could understand
an Indian was a savage. He
pay no rent.

The heart of the world is
be mending under the Re-
ministration.

So far Germany has
from putting that indemnity
under the door.

The steam roller at Wash
beginning to move. Only
are among the casualties.

It is but a short time
beer rulings at Washington
ing the national prohibition
the Volstead Act.

The sensational Stillman
in New York is another proof
there are a lot of things in
world besides money.

"Marse Henry" Watterson
trembles for Harding. Why
a bit of trembling for the
cratic party? It needs it now

In the Hamon murder
old truism that the wages of
death is again made plain. A
declaration has stood since
ginning of time.

A New York court has held
a wife is entitled to $10,000
for her upkeep. But all of
young women cannot marry
ria proprietors.

Now is a good time for
authority in the nation to
eleventh verse of the twenti-
ter of the first book of Kings
you know what it is?

Some folks will tackle
Billy Sunday is now trying
the "sins" out of Cincinnati.
Wonder what the folks "across
Rhine" think about it.

The future control of the
machinery of the State is
the program of Gov. Stephens
will be up to the people to
monkey wrench into the works

With the selection of a
missioner-General of Immigration
succeed Antony Caminetti we
look for an era of clean-cut
macy in that department of the
ernment.

Looking over the list of
applicants for jobs under the
ding administration at the
Building we note fellows
never suspected of belonging
party before.

It is entirely too much to
that the nomination of Col.
B. Harvey as Ambassador to
Britain would be received
three cheers by former Pres
Wilson. The editors were
standing together in the Elev
ministration.

The meat packers and wool
submit their differences to
tary of Labor Davis, who will
duct the negotiations in a
The Harding administration
ting to work early in trying
out the contention between
and labor.

In the new Senate there are
nine Republicans and three
Democrats, giving the Republ
majority of twenty-two, as
only two during the most of the
Congress, when the line-up was
ty-nine Republicans and forty
Democrats. Things are lopsided

The baseball players are
the training camps and the ba
lugged a forty-pound gunnysack
pounds of flour and bacon and
are likely to become as fond
anemone while stopping at a
day hotel at the expense of the
owner. What a difference
make.

For the first time in the
of the lower branch of Congress
territory east of the Mississippi
north of the Ohio rivers will
nate legislation. Republicans
that area being in full control
strong enough to overcome the
binations of Democrats and Wet
licans from the South and West

The new Secretary of the
ury has taken over one of the
critical financial problems con-
fronting the government. The
for economy was never more
eral throughout the country
is today. But the most
guarding of the treasury will
protect it against Congressional
raids.

ENTER HUMILITY.

Ego has died—a sorry figure
away!
The royal trappings, he wore
could not wear,
Must now suffer rust and
each useless day;
The booted foot will not tread
kingly air.

Deposed the haughty, and exalted
of meek degree,
He, who rules the destinies of
tal men,
Permits none to stand erect
for all to see,
To count himself a god betwixt
common ten.

Stay the respectful fear; there
no mourners here
Trite self has abdicated his hateful
throne.
The idle, curious mob gathers round
this bier,
And wonders if humility can
atone.
ORRA EUGENE MONNETTE.
Los Angeles, March 6, 1921.

SLOAN'S TO WARD OFF PAIN

can tell by its healthy,
ing odor, that it is go-
to do you good.

t only had some Sloan's
Liniment!" How often you've
said that! And then when
muscle twinge subsided—
ment of suffering—you forgot

it again—get a bottle to-
and keep it handy for possible
ble! A sudden attack may
lumbago, sore
stiff joints, neu-
aches resulting
You'll soon find
Sloan's, the
that penetrates without
Clean, economical. Three
Etc. $1.40.

Sloan's Liniment Penetrates

Mother's Friend

For Expectant Mothers
by Three Generations
Books on Motherhood and the
Use, BRADFIELD REGULATOR
Co., Atlanta, Ga.

LATE ARRIVALS

Victor Records received during the past week at Andrews.

Good-Bye—Tosti	Evan Williams
The Song that Reached My Heart	Evan Williams
Thank God For a Garden	McCormack
Gypsy Love Song	Werrenrath
Espana Rhapsodie	Philadelphia Orchestra
Home Sweet Home	Alma Gluck
Celeste Aida	Caruso
Tales of Hoffman	McCormack and Kreisler
Honolulu Eyes—Waltz	Whiteman's Orchestra

Prepare for the Opera Season.
Victor Books of the Opera—$1.

ANDREWS TALKING MACHINE CO.
350 SO. BROADWAY
VICTROLAS EXCLUSIVELY

Looking Ahead

"Nation's Business" recently published a map showing comparative business conditions throughout the United States. A great improvement over the previous month was indicated in conditions in several areas in the East—and Los Angeles was shown as *the one bright spot.*

This Bank has additional reasons of its own for looking ahead with full confidence and optimism. Our resources have now passed the $37,000,000 mark; the business of our Bond Department is twice as great as it was a year ago; our Trust Department, Safe Deposit Department—in fact, every department of the Bank is steadily growing.

Since our friends participate with us in the benefits, the Bank feels particularly fortunate in being *one of the very prosperous spots* in the *most prosperous spot* in America.

Resources $37,000,000

Guaranty Trust & Savings Bank
SAVINGS-COMMERCIAL-TRUST
SPRING & SEVENTH · LOS ANGELES
Harbor Branch at San Pedro

PUTS EMPHASIS BEHIND DRIVE.

Film Producer Argues for an Advancing Southland.

"Southern California, Straight Ahead!" is His Text.

Would Finance, Distribute All Pictures from Here.

Commending the "Greater Southern California — Straight Ahead" campaign of The Times and declaring that Los Angeles is realizing approximately only one-third of the benefits it might derive from the motion-picture industry, Benjamin D. Hampton, motion-picture producer, yesterday pointed out to the committee on manufacturing of the Chamber of Commerce, the possibilities of making this city the distributing center, as well as the production headquarters of this rapidly growing industry.

Although the speaker stated that he was merely leaving with the business men of the city, food for thought, he admitted that negotiations already are under way for the establishment of a well-organized distributing agency here and that the prospects are that if distribution of productions is once started here, it will mean that all of the larger distributors will follow this lead and have the main offices at the actual scene of production.

It was pointed out that while the industry now might mean an expenditure in Los Angeles of approximately $50,000,000, it represents only the production end and not the earning capacity of the production. The distribution, advertising and maintenance of films easily would equal, he said, the cost of production and still another large element must be considered in the profits made.

The matter of financing, it was stated, was largely responsible for the distribution being anchored in New York City.

SHOULD DOUBLE.

In summing up the motion-picture production in the city and the possibilities of centering the distribution here, Mr. Hampton said:

"If Los Angeles now receives $50,000,000 a year from the pictures industry, it would receive $100,000,000 or $150,000,000—or perhaps even more—if the commerce of the industry could be moved here.

"If 30,000 or 40,000 people are now employed in the industry in Los Angeles, this number would be increased by double, or even more, by locating the commerce here.

"The wealth of an industry is, of course, an item separate from its commerce.

"If, for example, Henry Ford lived in New York, and merely made his motor cars in Detroit, Detroit would benefit by the industry, but the wealth of Henry Ford would be transferred to New York, and the bankers and financial institutions of New York would enjoy the profits of his wealth, and Detroit would not enjoy the profits of his wealth.

"Consequently, in considering this matter of the picture industry and its possible location in Los Angeles, let us remember that not only is it possible to double or treble the actual money paid out in the commerce of the industry in Los Angeles, and also probably double or treble the number of people employed in the industry, but the wealth of the industry ought to be brought to Los Angeles."

HANDS ALL AROUND.

Speaking of The Times' campaign, he said:

"A few days ago an admirable movement was inaugurated in Los Angeles, the "Greater Southern California—Straight Ahead" campaign. My experience in the advertising field convinces me that the fruits of this campaign will be of incalculable benefit to Southern California.

"To my mind, no better time could be found to start the campaign to unite in Los Angeles the art and the commerce of the motion-picture industry than while this campaign is under way."

PROTESTANT NATIONS MUST STAY FRIENDS.

BISHOP LEONARD DECLARES SINN FEIN HOPE IS TO ARouse ENMITY.

"Americans must realize that they cannot permit any force to separate the two great Protestant nations of the world, and that is just what the Sinn Feiners are attempting to do," said Bishop Leonard of the Methodist Episcopal church in an address last night at the final lecture here of Lieut. J. G. Gordon, who has been speaking in a number of churches throughout Southern California on the Irish question.

Bishop Leonard called attention to the manner in which England and America united during the war, and to the friendship which has existed before and since that time. He asserted that the Sinn Feiners are attempting to disrupt this friendliness, and that should the move be successful the result will not only be a political but a religious tragedy.

Lieut. Gordon repeated in a great part the substance of his previous lectures here. He called attention to the treatment the Irish have had from England and showed that their conditions and mode of existence are infinitely better than those existing in many British counties. The lecture was delivered before a large audience in the Bible Institute auditorium.

JESSE KNIGHT, UTAH MILLIONAIRE, DIES.

MINER AND STOCKMAN HAD MANY RELATIVES IN CALIFORNIA.

Jesse Knight, millionaire miner, stockman, farmer, philanthropist and educator of Provo, Utah, died at his home in that city yesterday morning, according to word received by relatives of his in Los Angeles.

In addition to his immense holdings in Utah, Mr. Knight owned large tracts of land in Canada and 1,000,000 acres of land in Peru. One of his daughters, Ione, is the wife of Knight Starr Jordan, son of David Starr Jordan. None of the two sons and three daughters who survive him lives in this State, but he has many cousins, nephews and nieces in various parts of California.

At one time Mr. Knight was nominated for the Governorship of Utah by both the Democratic and the Republican parties, but declined to run, saying "I can be of more service to my State as a plain man." He was one of the most prominent members of the Mormon Church. Although he had passed his seventy-third birthday several weeks before his death, he took an active interest in public matters and in his private affairs up to a few days before he died. He will be buried tomorrow afternoon in Provo.

MAIDS AND MEN "TOO INTIMATE."

So Says Judge as He Hands Out Longest Probation Term on Record.

Charles Edward Hayes, delivery man for a hardware store of Pasadena, who was convicted of an attempt to commit an offense against a young woman who is a maid for a South Pasadena family, was yesterday placed on probation for fifteen years by Judge Reeve. The period of probation is the longest on record in the local courts.

"There is too much intimacy between delivery men and maids," said the judge.

LINES OF IDLE CARS DWINDLE.

Kruttschnitt Sees Signs of Business Improvement.

Railroads Resume Building of Needed Equipment.

Head of Espee Directorate Sure of Prosperity.

With an increased interchange of freight cars between railroads daily, a condition of stagnation in which 400,000 freight cars have been standing idle in various parts of the country has been broken and, to all appearances, within the past three days business has been resumed in earnest. Such is the report of Julius Kruttschnitt, chairman of the board of directors of the Southern Pacific Company, who, with other officials, is now touring the lines of his company on an inspection trip.

According to Mr. Kruttschnitt, the interchange of cars is not the only omen of prosperity that is to be seen. Freight is being moved in larger quantities and that barometer of business, the nation's railroad system, is showing increased activity along industrial lines. The railroad man says that a business revival is certain now and that prosperity is with us.

Conditions are such, according to Mr. Kruttschnitt, that building of equipment for the roads has been resumed, the shops turning out both cars and locomotives.

Another cause for optimism among the heads of transportation companies is the increase in efficiency, among the employees, said the director. When the roads were turned back to their owners in March of last year, the road operators issued a statement that cost of operation would be reduced through increased efficiency. This pledge, said Mr. Kuttschnit, has been kept, more cars being moved last fall during the peak of the season, with fewer men and in longer trains than ever before in the history of American railroading.

With Mr. Kuttschnitt are a number of other officials: Paul Shoup, president of the Pacific Electric and vice-president of the Southern Pacific; William Sproule, president of the line; A. D. MacDonald, chief comptroller of the system, and several division superintendents. The party left last night at midnight for San Diego, where they will tour the San Diego and Eastern line. They will then go East.

STANFORD MEN TO SING.

Glee Club will Appear at Theater in Sunday Program.

The Stanford Glee Club, now making an Easter vacation tour of Southern California, will sing at Grauman's Theater Sunday, during the international program, which will be given there under the direction of Mischa Guterson, conductor of the Grauman Symphony Orchestra. The glee club, which is led by Warren D. Allen, the university organist, will sing numbers by Schubert, Grieg, Coleridge Taylor and Horatio Parker, in addition to lighter popular songs by contemporary composers.

Found a Cure for Indigestion.

"I use Chamberlain's Stomach and Liver Tablets for indigestion and find they suit my case better than any dyspepsia remedy I have ever tried, and I have used many different medicines. I am nearly 51 years of age and have suffered a great deal from indigestion. I can eat almost anything I want to now," writes George W. Emory, Rock Mills, Ala. These tablets contain no pepsin, but strengthen the stomach and enable it to digest the food naturally.—[Advertisement.

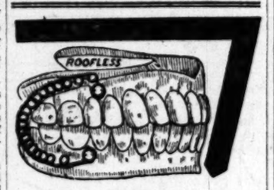

No Reason Why Your Plate Should Not Be Comfortable

We absolutely guarantee to make you a plate that will fit perfectly and will stay in the mouth when chewing, laughing or talking. The Donnellon device is used exclusively by us in Los Angeles.

Free Examination

NOTE THESE PRICES

Full Set of Teeth	$5.00
Gold Crowns, 22-k	$4.00
Bridge Work	$4.00
Gold Fillings and Inlay	$1.00
Silver Fillings	50c
Extractions	50c

All Work Guaranteed for Ten Years

DR. J. ARTHUR FOSTER
YALE
FORMERLY YALE DENTISTS
PHONE 63544
444 SO. BROADWAY

Admit Guilt in Forging Stolen Postal Orders.

John Rose, Bennie Smith, Roy Struble and Thomas Dockter, indicted for forging signatures to money orders stolen from the postoffice at Mountain Park, Okla., and with disposing of the same, pleaded guilty to the charge in U. S. District Judge Trippet's court yesterday.

Rose, Struble and Dockter, all with prison records, were each given sentences of eighteen months in the Federal penitentiary on McNeil Island; Smith, who had no previous criminal record, and who told the court that he had cashed one of the money orders at San Pedro, to get money for his sick baby in Arizona, was given six months in the Orange County Jail.

One hundred and fifty blank money orders were stolen from the Oklahoma postoffice, and Postoffice Inspector Smith testified that twenty-two of them had been cashed in this city, San Pedro and San Francisco.

It was stated in behalf of all of the defendants that the theft had been accomplished by another party whose name was not given, and that the blank orders were given by this leader to the prisoners with directions that they should get rid of them. Postoffice Inspector Smith said that in his investigation of the case he had found no indication of any persons being involved in the steal except the defendants.

ADMITS CONSPIRACY.

Co-defendant in Groves Booze Case Pleads Guilty; Not Sentenced.

Joe Goldberg, jointly indicted with F. Ray, Ralph and Edward Groves on the charge of conspiring to violate the national prohibition amendment and the Volstead law, pleaded guilty yesterday in U. S. District Judge Trippet's court and at the suggestion of Asst. U. S. Atty. Dickson sentence was postponed until April 12, when the case against the Groves brothers will be called for trial in U. S. District Judge Bledsoe's court.

When the first indictment was returned against the Groves brothers and Goldberg, the last named pleaded guilty before Judge Bledsoe. The plea yesterday was to the second indictment, charging conspiracy to extort money from certain named persons to get liquor out of the local bonded warehouse.

Although there is no official statement to the effect, it is understood that Goldberg will be one of the government witnesses against the other defendants when the trial is held.

CRITTENTON HOME TO RECEIVE TOMORROW.

The handiwork of the thirty-two inmates of the Florence Crittenton Home will be on sale tomorrow afternoon at the semi-annual reception at the institution, 234 East Avenue 33. The home conducts no drives and receives no aid from the public funds. At the present time there are twelve babies in the nursery, and five of the mothers are 13 years old.

The institution will be open for inspection. Mrs. Ruth Fletcher, Mildred Leray, Myrtle Rush, Jack Protas, Mrs. Bertram Lucky and Mrs. Gertrude Van Dyke will take part in the musical program.

Note These Final Reductions on Shirts and Neckwear

Shirts formerly $3.50 to $6.50... **$2.95** *Shirts formerly $2.00 to $3.00...* **$1.50**

All good, snappy patterns and weaves in a range of sizes

Values in Neckwear up to $5.00. **$3.00** *Values in Neckwear up to $4.00.* **$2.00**

Values in Neckwear up to $2.00. **$1.50** *Values in Neckwear up to $1.50.* **$1.00**

Special reductions also upon Handkerchiefs

Coulter Dry Goods Co.
FOUNDED · 1879
Seventh Street at Olive

Fruit, Cattle, Poultry, Vegetables, Flowers

—almost everyone in Southern California is interested in them. Even dwellers in apartment-houses like to read about outdoor pursuits. All these things are pictured and described in The Times' Farm and Tractor Magazine, one of the many features of the Sunday Times.

The Broadway Closes at 1:00 o'Clock Every Saturday

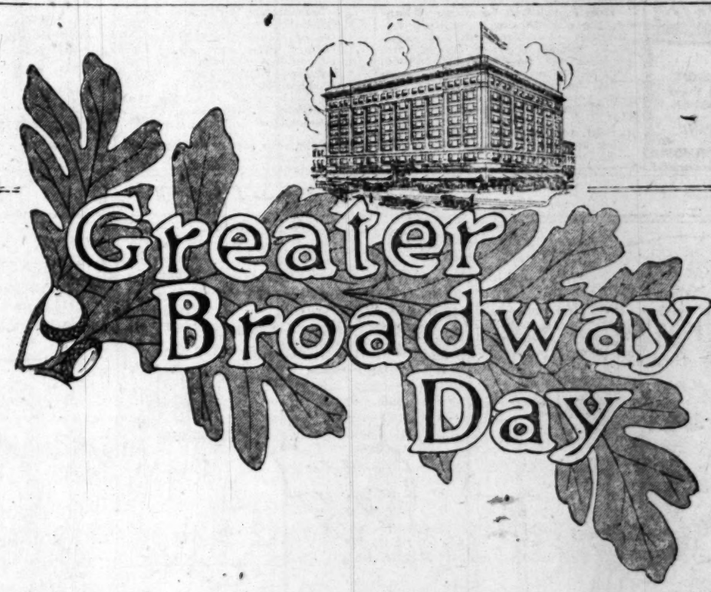

Thursday, March 17,

Will occur the Second Greater Broadway Day of 1921

—More than an Ordinary Shopping Day— a Day of Merchandising Opportunities

Particulars in Wednesday Times, Wednesday Express and Wednesday Record

The Broadway Department Store
BROADWAY · FOURTH AND HILL · ARTHUR LETTS, PRESIDENT

From South of Tehachepi's Top.

FEARED FLOOD OF BIBLE DAYS.

Negro Congregation Prays While Raging Waters Rise.

Long Beach Banks Form Big Combination.

Commissioner Faces Recall Election Today.

[EXCLUSIVE DISPATCH.]

LONG BEACH, March 14.—Services at the Second Baptist Church, at California and New York streets, were continued until 1:30 o'clock this morning, members of the negro congregation apparently laboring under the opinion that a repetition of the great flood had commenced as a result of the heaviest rainfall Long Beach has experienced in years.

Rev. J. W. Brauer, pastor of the church, discovered at the usual dismissal hour that the edifice was completely surrounded by water as a result of the incessant downpour. Rev. Brauer mounted the pulpit again, informed the congregation of the conditions outside and expounded the gospel in such a manner as to make his hearers reflect more seriously on their mode of living. As he admonished them the rain increased in volume, until early this morning it was finally necessary for the men to wade forth and secure lumber for a temporary bridge over which to escort the feminine members of the congregation to safety.

BANK MERGER.

With resources aggregating nearly $10,000,000 and deposits of $9,000,000, the National Bank of Long Beach, the oldest bank in the city, and the Long Beach Savings Bank and Trust Company have merged into the most powerful financial concern in the city. The name of the new institution is the Long Beach Trust and Savings Bank.

The consolidation was ordered about two months ago by the unanimous vote of stockholders and directors of both institutions and the step was approved by the proper State and Federal authorities. Officers of the new bank are: P. E. Hatch, president; Llewellyn Bixby, William M. Cook, E. E. Norton, F. C. Yeomans, J. B. Cook and William G. Blatt, vice-presidents; J. E. Hatch, cashier; L. C. Powell, N. C. Birchfield, H. E. Smith, assistant cashiers; W. N. Windes, trust office, and E. C. Denio, counsel. Directors are: P. E. Hatch, Llewellyn Bixby, W. M. Cook, E. E. Norton, J. B. Cook, E. G. Blatt, F. C. Yeomans, J. E. Hatch, T. J. Corbey, Fred Bixby, C. H. Thornburg, A. Pomeroy Hoffman, George M. Lashell, C. C. Lord, E. C. Denio, W. J. Horne, George S. Bixby, T. L. Decoudres, S. E. Kennedy, John Craig and H. W. Dorsett.

RECALL ELECTION

Voters of Long Beach Tuesday will decide whether to retain Commissioner W. M. Peck in office. The recall election is expected to draw about 6000 to 7000 voters to the polls out of a registration of nearly 28,000. It is the first time an effort has been made to recall a Commissioner in Long Beach. Commissioner Peck is charged in the recall petition as physically unfit to hold office, that he has conducted office in an inefficient and unbusinesslike manner, and that he has fotered strife and discord in the police and fire departments.

Silver Peak Guest Ranch. Table reservations Phone Pomona Sub. 28. —[Advertisement]

Least rain at "Coronado Beach." —[Advertisement.]

HER CASE WAS A PUZZLE, SHE SAYS

Cal. Woman Anxious to Tell Her Glad Story.

Tanlac Again Proves Its Unusual Power.

Improved From the Very First, She States.

"It certainly is wonderful the way Tanlac is restoring my health, for I've already gained several pounds in weight, and feel so good I just want to tell everybody about it," said Mrs. Mabel Copenhagen, 731 Stella street, Watts, Cal., recently.

"At the time I began taking it I had been in an awful condition for three years. I lost a great deal of weight, and was so weak I couldn't do any of my housework. My case seemed to puzzle everyone, for I never could learn exactly what ailed me, but whatever it was, nothing exactly helped me, and I became very much discouraged.

"But, I finally got started to taking Tanlac, and the first bottle just helped me wonderfully, and now I'm so much better I hardly feel like the same person. My nerves, which used to bother me a great deal, are much improved, and I feel much stronger and better in every way. Tanlac is the best medicine I've ever seen or heard of."

Tanlac is sold in Los Angeles, Pasadena and, San Diego by The Owl Drug Stores.—[Advertisement.

DELICIOUS AND REFRESHING
As the dance brings thirst Coca-Cola brings refreshment.
THE COCA-COLA COMPANY
Atlanta, Ga. 429

HONOR ST. PATRICK.

Venice Turns City Green on Natal Day of Patron Saint.

[LOCAL CORRESPONDENCE.]

VENICE, March 14.—Persons in charge of the St. Patrick's Day celebration for Venice have taxed their wits to the limit to make the city as green as possible for that occasion.

Enough green serpentine to decorate the milky way was brought here on a truck today and confetti, enough to soak up one of the Venice canals will arrive tomorrow. Green bunting will cover a good part of the city. Thousands of clover leaves of the brilliant shade are to be scattered abroad. The dance pavilion is a symphony in green. All the bakers and confectioners have been instructed to create as many green goodies as possible and the city has issued a general invitation to Southern California to come and paint Venice red again.

Greenhorns will be guests of honor, the entertaining committee announces. Persons with too much sense will be frowned upon, and sophisticated ones are not invited. The program will include Irish music by the band, an all-day carnival on the promenade and a Mardi Gras in the pavilion.

Golf, tennis, polo, boating, swimming and other sports at Coronado. —[Advertisement.

FLOOD WATERS WRECK AUTO.

Machine is Caught in Torrent from Mountain Pass.

John Burroughs Completes Plans for Rturn East.

Open Campaign to Stop Theft of Automobiles.

[LOCAL CORRESPONDENCE.]

PASADENA, March 14.—Their machine tossed about in a torrent of water in the Eaton Canyon Wash during the heavy rain last night, Laird L. Haney and his mother, Mrs. E. L. Haney, of 24 Harkness avenue, had a narrow escape from drowning, it was learned today on their return to the city.

Haney and his mother were attempting to reach Pasadena from Sierra Madre when the accident occurred. Their automobile was carried down the wash by the force of the water rushing out of the mountain pass. Haney succeeded in getting out of the car, and, after a struggle, rescued his mother and carried her out of the stream. The automobile was buried in gravel in the wash today.

STREET CAR MAN HURT.

While throwing a switch at Colorado street and Raymond avenue this morning, C. A. Vallon, operator of one of the one-man Pacific Electric cars, was struck by an automobile, throwing him to the pavement and breaking an arm. It was reported to the police that the machine was driven by Harry Conner, 909 Stoneman avenue, Alhambra.

WILL NOT PLANT TREE.

Because John Burroughs, the naturalist, is still in the Pasadena Hospital and probably will remain there until he is able to withstand the trip back to his home in New York, plans for having the famous naturalist plant a tree in one of Pasadena's city parks have been abandoned.

It is stated that while Mr. Burroughs continues to improve, nothing is planned for him that will tax his strength as he desires to be sufficiently well to leave for the East March 25.

AUTO THIEVES ACTIVE.

Automobile thieves are active in Pasadena. As a result motorists have started a "lock your car" campaign, to correct the careless habit of leaving cars parked by the curb unlocked, inviting the work of the thieves.

VISIT DEVIL'S GATE DAM.

Many motorists visited the Devil's Gate flood control dam in the Arroyo Seco to see how much water was impounded there as a result of the rainstorm and the consequent rush of water from the mountains. A depth of forty-five feet in the water abaft the dam was registered today.

WILL CONVENE HERE.

Member sof the Order of Amaranth, a women's organization affiliated with the Masonic fraternity, will assemble from all parts of California in Pasadena, April 12 to 15, when the grand court of the order will meet here. The sessions will be held at the Hotel Green.

Few choice rooms available. Silver Peak Ranch. Phone Pomona Sub. 28. —[Advertisement.

ASK BOND ISSUE.

[EXCLUSIVE DISPATCH.]

HANFORD, March 14.—For the purpose of completing the $500,000 high school plant now under construction in this city, the trustees of the Hanford Union High School district have today called an election on the question of issuing $90,000 in bonds. The question will be voted upon April 8.

Most for your money at Coronado. —[Advertisement.

BURGLARS ROB HOME OF WINTER VSITOR.

GET JEWEL OF GREAT VALUE; ARBITRATION SETTLES WAGE DISPUTE.

[EXCLUSIVE DISPATCH.]

SANTA BARBARA, March 14.—John T. McCurdy of Detroit, Mich., returned today from Yosemite with his family, to discover that his Santa Barbara home had been visited by a thief and jewelry valued into the thousands of dollars is missing. The theft is supposed to have occurred late Saturday night as the housekeeper heard a slight noise upstairs. She supposed it was occasioned by the rain. The thief had climbed to a second-story window and "jimmied" the sash.

HURT IN AUTO SMASH.

A Pickwick stage inbound from Los Angeles this morning crashed into a laundry delivery machine here, demolishing the latter and seriously injuring the driver, L. J. Tunn. F. G. Ott of Los Angeles was driver of the stage. There were eight passengers on the stage, among them E. G. Snyder, 2128 West Third and S. T. Brooks, 631 South Spring, both Los Angeles. None of the stage passengers were injured.

SETTLE DISPUTE.

Local labor troubles in the building trades were dispelled today through an agreement reached between employers and employed, the men agreeing to return to work tomorrow. The settlement was brought about by a Community Welfare Committee, of which Frederick Forrest Peabody, W. E. Hodges, vice-president of the Santa Fe, and Col. C. H. Graves, former United States Minister to Sweden, are members. The men had refused to accept a lower wage schedule.

Coronado Agency, 517 Spring st. —[Advertisement.

GET BIG RETURNS.

Dairymen of Kings County to be Paid $318,000.

[EXCLUSIVE DISPATCH.]

HANFORD, March 14.—An aggregate sum of $318,000 will tomorrow be paid to the dairymen of this section by the seven Kings county creameries. This sum represents payments for their products delivered to the creameries during the month of February.

The average price of butterfat for the month is 54 cents, according to figures given out today by the creameries. Recent rains, providing good pasturage, are responsible for the heavy production, it is said.

Every amusement at "Coronado." —[Advertisement.

BURGLARS GET LOOT.

Porterville Home Visited During Early Evening Hours.

[EXCLUSIVE DISPATCH.]

PORTERVILLE, March 14.—While Mr. and Mrs. W. L. Crowe were attending the theater last night burglars entered their home on E street and making a clean sweep through the house, collected jewelry, small change, silver toilet articles and ladies' clothing, escaping without leaving a clew to their identity.

Entrance had been made through the front door, which was unlocked. The jewelry included three watches, a diamond ring and several brooches, according to City Marshall Isham, who was called following discovery of the theft. At the same time a suit case belonging to Cleo Blaylock, Porterville rancher waiting for the San Francisco train, was stolen from the Southern Pacific station, across the right of way from the Crowe home.

When a Feller Needs a Friend - - - - - - By BRIGGS.

[Copyright, 1921, New York Tribune, Inc.]

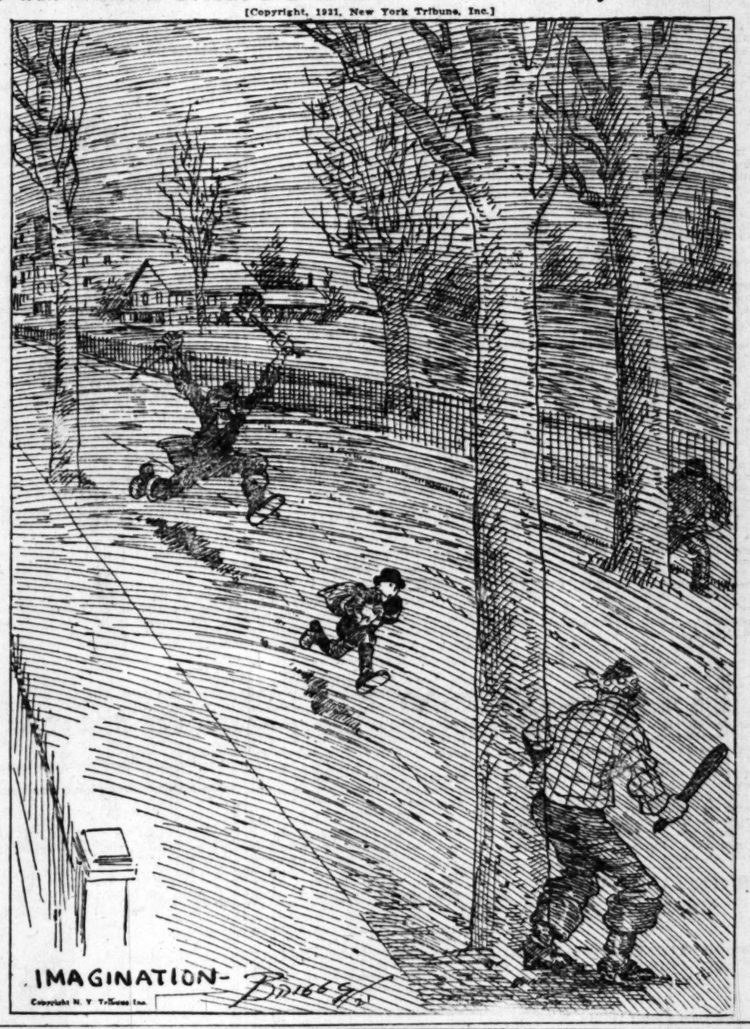

Children Cry for Fletcher's
CASTORIA
The Kind You Have Always Bought has been in use for over 30 years, and has been made under the personal supervision for over 30 years. Allow no one to deceive you in this. Counterfeits, Imitations and "Just-as-good" are but experiments, and endanger the health of Children—Experience against experiment.
What is CASTORIA
Castoria is a harmless substitute for Castor Oil, Paregoric, Drops and Soothing Syrups. It is pleasant. It contains neither Opium, Morphine nor other narcotic substance. It is more than thirty years it has been in constant use for the relief of Constipation, Flatulency, Wind Colic, Diarrhoea; allaying Feverishness arising therefrom, and, by regulating the Stomach and Bowels, aids assimilation of Food; giving healthy and natural sleep. The Children's Panacea—The Mother's Friend.
The Kind You Have Always Bought
Bears the Signature of
Chas. H. Fletcher
In Use For Over 30 Years
THE CENTAUR COMPANY, NEW YORK CITY.

Kill That Cold With
HILL'S CASCARA BROMIDE QUININE
FOR Colds, Coughs AND La Grippe
Neglected Colds are Dangerous
Take no chances. Keep this standard remedy handy for the first sneeze.
Breaks up a cold in 24 hours—Relieves Grippe in 3 days—Excellent for Headache
Quinine in this form does not affect the head—Cascara is best Laxative—No Opiate in Hill's.
ALL DRUGGISTS SELL IT

Clear Baby's Skin With Cuticura Soap and Talcum
Soap, Ointment, Talcum, 25c everywhere. For samples address: Cuticura Laboratories, Dept. X, Malden, Mass.

MURINE FOR YOUR EYES
Murine Eye Remedy Co.
use Murine often. Soothes Irritation. Relieves Eye Strain. Instant for Infant or Adult. At all Druggists. Write for Free Eye Book. Murine Co., Chicago

Schools and Colleges

PACIFIC Secretarial School for Girls and Young Women. Secretarial, Scenario and Normal Depts. Delightful environment. Individual instruction. 7th Floor, L. W. Mott Bldg., 607 South Broadway 1775.

GEORGE ELLIS Will take a limited number of Pupils for Voice Culture and Enunciation. Any Impediment of Speech corrected. 402 BLANCHARD HALL. Phone 10912 for appointment.

CALIFORNIA MILITARY ACADEMY. N. W. Brick, M. A., Principal. For young boys. Home-like atmosphere. Character, honor and manliness developed. 15th year. Boys taught how to study. Small classes; pupils may remain until 6 and 7 years old. In session all year. 600 W. 8th St.

WILLIAMS INTERNATIONAL SCHOOL. THE SCHOOL THAT APPEALS TO BOYS AND THEIR PARENTS. 659 W 35TH ST. LOS ANGELES, CAL. U.S.A.

DIXON SCHOOL OF BUSINESS. 428 Stimson Building, Third and Spring Streets. Courses of study prepare for Stenographic, Secretarial, Teaching, Bookkeeping, Civil Service positions. Phone 61122.

MACKAY BUSINESS COLLEGE. Secretarial studies, Stenography, Bookkeeping, Telegraphy. Day and night sessions. Tuition may be earned by assisting with light office work. NINTH & HOPE STS.

European Travel Six Thousand Photographs. Ten years' experience Chicago Art Institute. Eighteen years in Los Angeles. Instructor in Art and Travel Studies for 10 years. Private lessons or class. MISS ALICE MITCHELL. Studio, 307 W. Adams.

THE EGAN SCHOOL of Motion Picture Acting. Endorsed by the most eminent producers. Howard Gaye, Director. Classes twenty dollars—Mondays and Thursdays, 2:30 p.m. and Tuesdays and Fridays, 7:30 p.m. Private tuition daily. Apply to the Registrar for booklet. THEATER BLDG. Phone 60271—1324 S. Figueroa St., Los Angeles.

URBAN MILITARY ACADEMY. Day and Boarding School for Young Boys. The best costs less in the long run. Fifteenth year begins September 19th. 300 S. Alvarado.

PASADENA Military Academy. On W. Ave. 64 near Foothill. From Los Angeles. A first-class school for boys, from 5th to 12th grade. A college preparatory. Boarding and Day pupils. Inquire of Col. C. I. Page, R. F. D. No. 2, Box 12, Pasadena. Telephone (L. A.) 39491, or (Pasadena) 300. Second Semester opens Feb. 1, 1921.

PAGE MILITARY ACADEMY. A Big School for Little Boys. The largest school of its kind in America. Pupils admitted at any time throughout the year. Send for Catalog. 1 E. Colorado St. Box 350. Phone 74316. ROBERT A. GRIER, Principal.

WILLIS-WOODBURY BUSINESS COLLEGE. Foremost Since 1884. Willis individual method of instruction reduces time and increases efficiency. SITUATIONS FOR ALL GRADUATES. Fifth Floor Hamburger Building, Los Angeles. Branches at Riverside and Santa Monica.

LONG BEACH MILITARY ACADEMY. 2710 E. OCEAN AVE., LONG BEACH. The only Academy by the Sea. Full particulars on application to Professor Mitchell.

Sawyer School of Secretaries. INTENSIVE TRAINING—12-WEEK COURSE—SECRETARIAL. Fourth Floor Baker-Detwiler Building, 413 West Sixth. Phone 10911.

Commercial Experts' Training Institute. "The School of INTENSIVE Training." COMPLETE BUSINESS, SECRETARIAL AND CIVIL SERVICE COURSES. GROSSE BUILDING, Sixth and Spring Streets.

California Commercial College (Brownsberger) 625 S. Hope St., Los Angeles. 3-Story Brick Building. Teachers all times. Yearbook on request. W. H. H. Brownsberger, Pres. Call 62634

Howes Home Studio VOCAL CULTURE ONLY. A plan for non-resident singers. An ideal home for vocal students to live, receive lessons and practice. Large roomy house. Beautiful Arlington Heights. As to details phone for appointment. GEORGE LEONARD HOWES, 2535 Third Avenue. Phone 727-50

Used for 70 Years. Thru its use Grandmother retained her youthful appearance and remained until youth be lost, and become but a memory. The soft, refined pearly white appearance of the skin renders leave the impression of Beauty with you for many years.

THE GUMPS—THROW OUT THE LIFELINES

The Handwriting Was a Perfect Copy, But the Subject Matter, Well, M-M-M! - - - - - By BUD FISHER.

[Copyright, 1921, by H. C. Fisher. Trade Mark Reg. U. S. Pat. Off.]

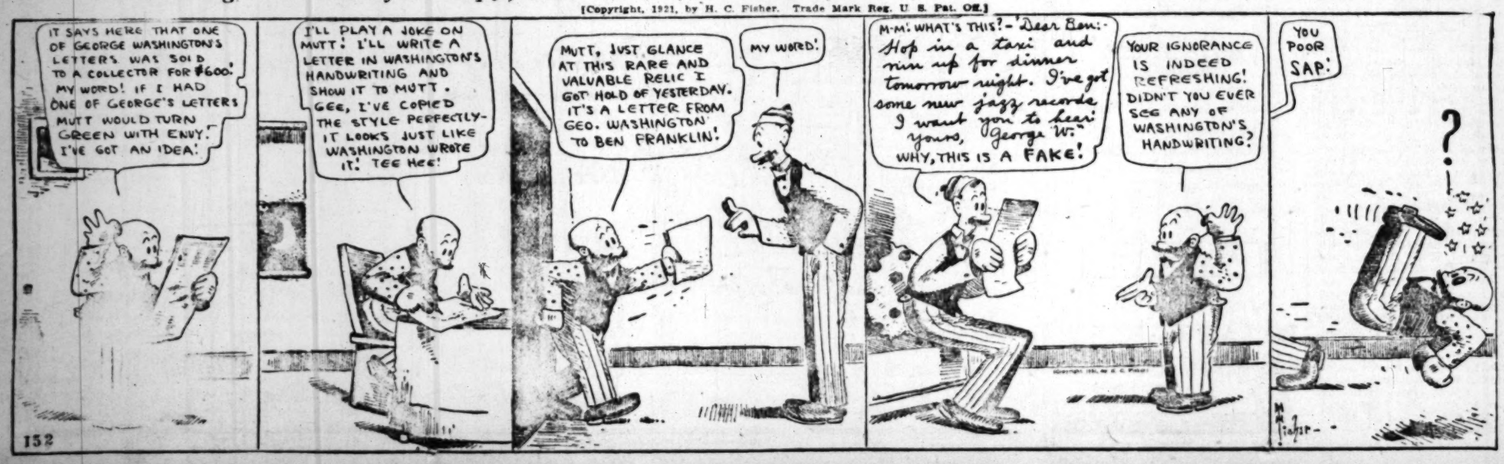

Children Cry for Fletcher's

CASTORIA

Has Always Bought has borne the signature of Chas. H. Fletcher, and has been made under his personal supervision for over 30 years. Allow no one to deceive you in this. Counterfeits, Imitations and "Just-as-good" are but experiments, and endanger the health of Infants and Children—Experience against Experiment.

What is CASTORIA

Castoria is a harmless substitute for Castor Oil, Paregoric, Drops and Soothing Syrups. It contains neither Opium, Morphine nor other narcotic substance. It is a pleasant. It has been in constant use for more than thirty years. It relieves Constipation, Flatulency, Wind Colic and Diarrhoea; allaying Feverishness arising therefrom, and by regulating the Stomach and Bowels, aids the assimilation of Food; giving healthy and natural sleep. The Children's Panacea—The Mother's Friend.

Have You Always Bought

Bears the Signature of

Chas. H. Fletcher

Use For Over 30 Years

THE CENTAUR COMPANY, NEW YORK CITY.

That Cold With

HILL'S CARA QUININE AND BROMIDE La Grippe

Neglected Colds are Dangerous

Keep this standard remedy handy for the first sneeze.

Breaks up a cold in 24 hours—Relieves La Grippe in 3 days—Excellent for Headache

Same form does not affect the head—Cascara is best Tonic

Remember the name Hill's.

DRUGGISTS SELL IT

Soothing Skin Cuticura Talcum

MURINE FOR YOUR EYES Night and Morning Have Clear, Healthy Eyes. If they Itch, Smart or Burn, If Sore, Irritated, Inflamed or Granulated use Murine often. Soothes. Refreshes. Safe for Infant or Adult. At all Druggists. Write for Free Eye Book. Murine Eye Remedy Co.

Schools and Colleges

Secretarial School for Girls and Women. Secretarial, Scenario and Business Depts. Delightful environment and instruction. 7th Floor, I. W. Hellman Bldg. Broadway 1775.

Will take a limited number of Pupils for Instruction in Enunciation. Any Impediment of Speech corrected. 402 BLANCHARD HALL. Phone 10982 for appointment. Sunday 2-4

MILITARY ACADEMY For young boys. Home-like atmosphere. Character, honor and manliness foremost. 15th year. Boys taught how to study. Boys pupils may remain until 6 and on Saturday. In session all year. 4001 W. 10th St.

WILLIAMS INTERNATIONAL SCHOOL ST. LOS ANGELES, CAL. U.S.A. THE SCHOOL THAT APPEALS BOTH TO BOYS AND PARENTS

SCHOOL OF BUSINESS Gilmore Building, Third and Spring Streets. Day and evening classes for Stenographic, Secretarial, Teaching, Bookkeeping, Civil Service positions. Phone 65182.

BUSINESS COLLEGE Stenography, Bookkeeping, Telegraphy. Day and evening classes. Also assisting with light office work. NINTH & MAIN STS.

Travel Photographs Ten years' experience Chicago, Instructor Institute. Eighteen years Los Angeles. Teacher Art and Travel Section Ebell Club. Private lessons or class. MISS ALICE MITTON, Studio, 507 W. Adams.

SCHOOL of Motion Picture Acting Eminent producers. Howard Gaye, Director. Classes Tuesdays and Thursdays, 2:30 p.m., and Tuesdays and Fridays, 7:30 p.m. Apply to the Registrar for booklet. THE EBAN LEE CO. 1326 S. Figueroa St., Los Angeles.

MILITARY ACADEMY Day and Boarding School for Young Boys. Thorough in the long run. Fifteenth year began September 26, 1921.

PASADENA Military Academy On W. Ave. #4 near Fraternity Row. First-class school for boys, from 5th to 12th grades. Individual training and Day pupils. Inquire of Col. C. E. Wood, Pasadena. Telephone (L. A.) 39451, or (Pasadena) Pasadena Feb. 1, 1921.

MILITARY ACADEMY A Big School for Little Boys. The largest school of its kind in America. Pupils admitted at any time throughout the year. Send for Catalog. R. P. D. No. 669. Phone 74216. ROBERT A. GIBBS, Headmaster.

GOODBURY BUSINESS COLLEGE Foremost Since 1884. Good of instruction reduces time and increases efficiency. QUALIFICATIONS FOR ALL GRADUATES. Fifth Floor Hamburger Building, Los Angeles. Branches at Riverside and Santa Monica.

ARCH MILITARY ACADEMY 1000 E. OCEAN AVE., LONG BEACH. The only Academy by the Sea. Circulars on application to Professor Blackwell.

School of Secretaries SHORTHAND—12-WEEK COURSE—SECRETARIAL COURSE Meyer-Detwiler Building, 412 West Sixth. Phone 60886.

Experts' Training Institute "School of INTENSIVE Training." SHORTHAND, SECRETARIAL AND CIVIL SERVICE COURSES. Fifth and Spring Streets.

Commercial (Isberger) 3-Story Brick Building—10 Teachers—18 Strong Courses. Enter any time. Yearbook on request. W. H. H. Garvey, Pres. Los Angeles Call 82634

Used for 70 Years Thru its use Grandmother's youthful appearance has remained until youth has become but a memory. The soft, refined, pearly white appearance it renders leaves the joy of Beauty with you for many years. Gouraud's Oriental Cream

Studio ONE ONLY Heights. appointment. HOWES. Phone 727-50

...DAY SCHOOL SYSTEM CRUEL.

...Carried on, Says ...'s Club Speaker.

...Girls and Even Boys ...d What They See.

...Challenged During ...ching from Floor.

...BY MYRA NYE.

...dren in the public schools ...are compelled to witness ...cruelty a hundred thou... ...that in spite of the ...of girls and even of boys ...ages of vivisection goes on ...and in the classrooms of ...Arts and Polytechnic high ...live cats, dogs and rab... ...used, as well as frogs, was ...statements of Mrs. Rosamond ...Night, former president of ...Women's Animal Commission, at ...Women's City Club yesterday, ...a debate between Dr. Wal... ...Dean, president of the County ...Association, and Reynold ...Night, vice-president of the ...Animal Protective Association. ...Dean spoke against enforce... ...of some religious or medical ...practices in the schools, ...has been favored official sanita... ...preventive measures for ...

...Regarding the statement of Mrs. ...Mrs. Chester C. Ashley, ...of the School Board of the ...asked her to prove her state...

...VIVISECTION DIFFERENT.

...vivisection is carried on in the ...normal physiological classes," ...Mrs. Ashley. "But that is very ...different from vivisection without ...anesthetics. The study of these ...processes has for its chief aim a ...real aspiration, to learn how to ...relieve those who are sick, to teach ...young nurses how to be brave ...and to heal young men how to carry ...on magnificent research work ...in science and surgery."

...Dean brought out another chal... ...from a member on the floor. ...Is it responsible, anyway, for ...vivisection or dissection, what... ...Dean may call this barbarous ...name given to helpless ani... ...Mrs. Ashley and Dr. Brem, asked to ...speak by the president of the ...Club, Mrs. Herman Darling, re...

...Board of Education, but the ...of the unreserved indorse... ...of the medical fraternity."

...HOLDS FEAR THOUGHT.

...Dean's argument Mr. Blight ...said it was unalterably op... ...of instilling fear in the hearts

VENICE FOLKS TO CELEBRATE.

Driving of First Pile for New Million-Dollar Pier to Cause Joy Sunday.

Venice will celebrate with appropriate ceremonies the driving of the first pile in the new million-dollar pier that is to replace the one burned last December. The celebration will take place next Sunday afternoon, and invitations have been extended to the entire Southland to join the Venetians on that day.

and minds of children by physical examinations, by emphasis upon disease instead of upon health, and by vaccination. Dr. Lulu Peters, a member of the club, who is also of the medical fraternity, asked:

"Isn't it worse to have this constant fear of fear than to have such a wholesome fear of infectious and contagious diseases that you will take measures to prevent them?"

The time of closing was lengthened beyond the usual hour by unanimous vote of the club, but in the end the members seemed as eager for further discussion as in the beginning, and were apparently about evenly divided on the subject, which is made timely by Senate bill 408, now pending in the State Legislature, a bill asking the repeal of the present compulsory vaccination statute.

WILL TELL OWN STORY.

Driver of Truck in Van de Water Tragedy to Testify.

Carlysle Hughes, the driver of the truck which was parked on the Pomona Boulevard and into which the machine of Congressman-elect Van de Water crashed, causing Mr. Van de Water's death, will probably take the stand today in Judge McCormick's court. The evidence of the prosecution is that the truck and trailer were standing in the boulevard about three feet from the middle of the road. Mr. Hughes is charged with manslaughter. He is said to have failed to place a danger light on the trailer. He says the trailer was protected by a light.

ARRESTED IN PHOENIX.

Robert Smith, accused of the theft of an automobile belonging to D. J. Arnold, was arrested in Phoenix yesterday upon information furnished by Deputy Sheriffs Wright and Strong, according to a telegram received from Chief of Police George Brisbois of that city. A deputy will leave here shortly to bring Smith here for trial.

PENCIL DRIVE STARTS TODAY.

Appeal is Made in Behalf of Day Nursery.

Numerous Volunteers Lined Up for Campaign.

Hundreds of Society Women in Sales Ranks.

Every pedestrian on the downtown streets today will be greeted with, "Please buy a pencil!"

The appeal will be made in behalf of the St. Elizabeth Day Nursery, and funds from the sale will go toward the maintenance and upkeep of the institution, which occupies an old frame dwelling at 125 North Anderson street.

From seventy-five to 100 little children are cared for in the institution each day, while their mothers are away at work. They come from homes in every part of the city, and as the institution is strictly nonsectarian, the babies are representative of many nationalities and many creeds.

Although many of the mothers, when their means permit, pay a small fee of 10 cents a day for the keep of their babies, these payments total but little at the end of each month, and they are far from adequate in meeting the expenses of the institution.

An energetic "sales force" of some 500 prominent society women and girls is enlisted in the campaign, which will last two days.

Stations have been placed in practically every bank and hotel in the city, as well as in other central locations where the pencils are to be proffered for sale to the general public.

Hollywood, Long Beach and Pasadena also are to be represented in the campaign.

The pencils have been priced at the nominal cost of 10 cents each, so that every person buying one or more of these always needed commodities, will be contributing at least one ray of sunshine into the life of some kiddie or relieving some widowed mother of her lovable little "responsibility" during the day so that she may work and become independent.

Many volunteers have been added to the campaign committee during the last few days, and in the two days' sale it is expected that these enthusiastic workers will be able to garner a generous fund through the many purchases.

Headquarters for the campaign are established at Mullen & Bluett's, on the mezzanine floor, being in charge of Mrs. J. P. Farrell, president; Miss Marie Rose Mullen, vice-president, and Mrs. C. G. Bullis, assistant secretary.

TO LOBBY FOR SCHOOL LAWS.

City Teacher Given Indefinite Leave of Absence to Go to Sacramento.

Miss Wilhelmina Van de Goorberg, an elementary teacher in the city schools and former president of the Teachers' Club, was granted a leave of absence for an indefinite period last night by the Board of Education to permit her to go to Sacramento, where she will endeavor to have the Legislature pass measures in the interest of the elementary schools. Some regulations of vital importance are to be considered by the Legislature this week, it was announced at the meeting last night.

BURGLARY IS CHARGE.

By Shooting and Running Patrolman Catches Three Mexicans.

Following a chase of several blocks during which Patrolman Tom Miller fired a number of shots, three Mexicans, believed to be burglars, were arrested early yesterday morning. Miller says he saw the three men run from the offices of the Western Iron and Metal Company at 1625 North Main street. When the men refused to halt Patrolman Miller fired several shots in the air and then overtook San Diego Acevedo, one of the alleged burglars. From the prisoner the officer learned the names of the other men and later arrested Manual Garcia and Frank Montenez. All the prisoners were charged with suspicion of burglary.

GOLF TOURNEY TO BE PLAYED SATURDAY.

Postponed from last Saturday on account of the rain, the Hotel Maryland golf tourney will be played on the Pasadena Golf Club links next Saturday afternoon. The competition is open to players from the Hotels Maryland, Green, Pasadena and Huntington, the Maryland players defending a cup which was put up by H. M. Nickerson, manager of the hotel.

SPECIAL seven-course dinner, only 75c. Daily. Morrison Cafe, 1248 South Hope street.

The Small Investor's Opportunity!

Southern California Edison Company

offers its

Capital Stock Yielding 8½%

PARTIAL PAYMENT PLAN

Southern California Edison Company Is Offering to the public in Southern California **Its Common Stock** at $94.00 per share for cash or $95.00 per share **in Monthly Installments of $5.00 Per Share.**

This means that **You May Subscribe for as Little as One Share** of stock by paying $5.00 down and the balance in installments of $5.00 per month.

In 18 Months Stock Becomes Your Property—representing $95.00 per share, which you have saved and which thereafter entitles you to the regular dividend. In the meantime you receive 7% interest on your accumulating savings.

The Partial Payment Feature is being offered primarily to enable the small salaried man or woman to acquire stock in one of the largest electric utilities in the United States and one which during the past twenty-five years has grown with this community.

INVEST FOR PERMANENCE

Other industries may come and go, other forms of power may become exhausted, but as long as the snow falls on our mountains, water power will be available to turn the wheels of industry, and **Water Power Is the Foundation of the Edison Company.** It has vast resources **Yet to Be Developed.**

For Circular or Information Call Any Office of the

Southern California Edison Company

$5.00 Georgette Waists $2.95

Hale's GOOD GOODS 341-343-345 S. BROADWAY

More than a hundred waists—great bargains for Tuesday.

Beautiful beaded and hand embroidered waists of Georgette crepe. Navy blue, bisque, flesh color and white. Worth $5.00. We bought them at a special price. Tuesday we will feature them at $2.95.

Tricolette Overblouses $2.95

Tricolette overblouses in several attractive styles and colors. $5.00 values. Hale specials at $2.95.

(Hale's—Third Floor)

$7 Long White Kid Gloves $4.50

White kid gloves in elbow length. Fancy embroidered backs. Worth $7.00. Hale specials, $4.50.

—$1.50 Chamoisette Gloves, white, grey, mode and pongee. Hale specials at $1.25

(Hale's—Main Floor)

Have you seen these clever adaptations of the

More Costly Dresses

At $16.50, $19.50 $25.00, $29.50

And Up

Hundreds of beautiful dresses at prices so low they are within the reach of all. The majority of them are copies of exclusive models and are rich in their decorative treatments. They are made of taffeta, satin, Canton Crepe, crepe de chine, Jersey, tricotine and serge in navy blue, Copenhagen blue, brown and grey. Patrons of Hale's profit by the remarkable price advantages gained by the Buying Organization of the combined Hale California Stores. Comparison will prove to you that Hale prices are lowest.

(Hale's—Second Floor)

$1.75 Bleached and Seamless Sheets, 81x90-Inch Size, - - - $1.50

$1.60 Bleached and Seamless Sheets, 72x90-Inch Size, - - - $1.35

$2.00 Bleached and Seamless Sheets, 81x99-Inch Size, - - - $1.75

$1.10 Bleached Sheets, the 54x90-Inch Size—Special—95c

—65c Unbleached Sheeting, 2¼ yards wide. Heavy weight. Special, yard 54c

—30c Bleached Muslin, 36 inches wide. Sale price, the yard 28c

—45c Turkish Towels, bleached and heavy weight. Special 35c

Hosiery

—Women's Silk Stockings, with reinforced lisle tops. Black, white, brown and gray. Special $2.00

—Women's Fiber and Silk Stockings with reinforced lisle tops. Black, white and brown. $1.50 values 75c

—Women's Silk Lisle Stockings, reinforced. Black, white and brown. Regular and outsizes. Special 75c

—Men's Medium-Weight Sox, also light weights. Black, white and colors. Special for Tuesday ..... 3 Prs. $1

(Hale's—Main Floor)

Knit Underwear

—Women's Closed Union Suits, band top, shell trimmed knee. Extra sizes for $1.00. Regular sizes 90c

—Women's Swiss Ribbed Vests, bodice and regulation tops. Regular and extra sizes. Special 50c

—Women's Union Suits, band top, cuff knee. Extra sizes for $1.00. Regular sizes for 90c

—Women's Knit Envelope Chemises, band top, lace trimmed knee. Extra sizes for $1.35. Regular sizes $1.25

(Hale's—Third Floor)

Wash Goods

—50c Devonshire Cloth, 32 inches wide. Special, the yard 39c

—30c Indianhead, bleached. Special Tuesday bargain price 25c

—85c Dress Voiles, figured and flowered patterns. Yard 65c

—Imported Swiss Organdie, plain colors. Worth $1.50. Sale price $1.25

—75c White Goods, checks and plaids. Sale price, the yard 50c

—75c Nainsook, soft finish. Special Tuesday price, the yard 50c

—45c Plaid Ginghams, 32 inches wide. Sale price, the yard 35c

$1.00 Fancy Wash Goods for 85c

Silk striped Marvel tissue, specially priced for Tuesday.

(Hale's—Main Floor)

Buy Rugs on Our Easy Payment Plan

$62.50 Seamless Axminster Rugs, 9x12-ft. Size—Special—$45.00

$80.00 Seamless Axminster Rugs, 9x12-ft. Size—Special—$55.00

Draperies

—35c Swiss Muslin, white ground with colored designs, blue, pink, etc. Sale price 19c

—50c Plain Marquisette for curtains, white and cream color. Sale price, the yard 39c

—Mill Ends of Mohair Plushes, high grade, worth $15.00 a yard. Gray, taupe, mulberry, etc. Plain and brocaded. Piece 54 inches wide, from 1 to 2½ yards long. Sale price, the yard $3.95

—Filet Net Curtains, plain and figured centers, trimmed fancy edges. 2¼ yards long. Worth $5.50. Sale price, the pair... $3.49

—Figured Marquisette in Oriental colorings. Worth 85c. Sale price, the yard 49c

—$1.00 Cretonnes, choice patterns for bedroom curtains, bed sets, box coverings, etc. 36 inches wide. Sale price 65c

(Hale's—Fourth Floor)

$12.50 Mattresses—Bargains at $7.50

40-lb. cotton mattresses with roll edge. Worth $12.50. Hale specials at $7.50.

Blankets at Special Prices

—$12.50 Blankets, heavy plaid blankets, size 68x80 inches. Sale price, pair..... $6.95

—$10.50 Blankets, plaid Beacon blankets, size 66x80 inches. Sale price, pair..... $7.95

$7.50 White Satin Bedspreads for $5.00

Notice to All Who Have Medallion Cards

On April 16th we will close our Free Columbia Medallion offer. Remember the date. If you have a partially filled Medallion Card that you wish to use, it must be filled and turned in not later than April 16th.

BOYLE WORKMAN OUT FOR MAYOR

Enters Contest with Defiance of Hearst Methods.

Would Not Have Good Faith of City Put in Question.

Snyder, Others, Also Toss Hats into Political Ring.

Vigorously denouncing Hearst's attempts, made through his Los Angeles Examiner and Herald, to dictate the policies of the city government, Boyle Workman, president of the City Council, yesterday formally announced his campaign for the Mayoralty. Of the New York publisher's efforts to use the city government to punish Bullock's, President Workman said:

"I resent Hearst's attempts to force the elected officials of Los Angeles to break faith with the business men of the city and to block public improvements in order that Hearst may punish his enemies. I am proud of Los Angeles, the city of my birth, and jealous of its honor and its reputation for fair dealing. I shall therefore continue to oppose the efforts of W. R. Hearst of New York to dictate the policies of the city government."

OUTLINES POLICIES.

Mr. Workman, in firing the opening gun of his campaign, declared that he stands for a progressive, constructive administration of the city's business, saying:

"I stand for harbor development. As Mayor, I shall appoint to the Board of Harbor Commissioners men of outstanding business ability who will give an effective, consistent administration, which will result in Los Angeles Harbor forging ahead as a world port and at the same time returning to the city greatly increased revenues from the water-front improvements.

"As Mayor, I shall work in close co-operation with the members of the City Council and the heads of all city departments in order to render to the citizens an efficient, harmonious, business-like administration of the city's affairs.

"The finances of the Department of Public Service should be rearranged so that the revenues of the water and power departments can be utilized toward lowering the taxpayers' burden.

"It is my ambition to render to the city as Mayor the same progressive and constructive service which marked the administration of my father, the late William H. Workman."

MAYOR FILES.

Mayor Snyder's filed petition also was filed yesterday afternoon.

City Attorney Stephens filed his petition at the opening of the City Clerk's office at 8 a.m. yesterday, being the first of the candidates to return their nomination papers for checking. Mr. Workman filed his petition a few minutes after Mr. Stephens presented his papers, Mr. Workman being the first mayoralty candidate in the field. Councilman Criswell also filed his filled petition yesterday.

Additional candidates taking out papers yesterday were Frederick C. Langdon (incumbent,) Cassius E. Bly and Harry Loomis, for City Council, and M. O. Graves, for Board of Education.

Edward Roberts, editor of a local weekly publication, announced yesterday that he will take out papers for the City Council. He has been prominent in the campaign against rent profiteering. The total number of municipal candidates who had taken out papers for the May 3 primaries numbered thirty-nine up to last evening.

FOR JAMES C. DRAKE.

Members of Bank Staff to be Active Pallbearers at Financier's Funeral.

Members of the staff of the Los Angeles Trust and Savings Bank will be active pallbearers today at the funeral of James C. Drake, chairman of the board of directors of the institution, who died Sunday evening following an illness of several weeks.

Requiem mass will be celebrated at 9 a.m., in St. Agnes Church. Burial will take place in Calvary Cemetery. The active pallbearers will be F. Seidel, W. N. Bucklin, Jr., Ralph Day, H. A. Bell, C. S. Machin and B. H. Grigsby.

The honorary pallbearers will be George I. Cochran, M. J. Connell, W. E. Dunn, J. M. Elliott, Motley H. Flint, Frank Grosse, Dr. Granville MacGowan, John B. Miller, Marmus Marshall, H. W. O'Melveny, Stuart O'Melveny, Donald O'Melveny, James Page, Henry M. Robinson, Admiral Hugh Rodman, James Slauson, Dr. Bertnard Smith, William R. Staats and Keith Vosburg.

FIGHTS FOR OIL RIGHT.

Kern County Company Says Work of Prospecting Gives Title.

The old question whether an oil corporation was in diligent prosecution of the work of developing oil at the time of the withdrawal order of President Taft, dated Sept. 27, 1909, is involved in the case being heard by Register Groves and Receiver Mitchell of the Land Office.

The land involved is a quarter section in the rich Sunset oil field in Kern county, and the style of the action is the Sunset Extension Oil Company vs. Nellie Adamson, with the United States as an intervenor. Nellie Adamson had a homestead entry on the land, but relinquished her claim to the government. It is asserted that the plaintiff corporation has spent more than $200,000 in the work of development.

The area involved is in the heart of the Kern county oil field, and at the time of the withdrawal of the land it is declared that the Sunset company was engaged in prospecting and therefore comes within the exception to the rule providing for the return to the government of all land covered by the official order.

SCHOOL DISTRICT TO HAVE PIONEER'S NAME.

La Puente school district will now be known as the Temple school district, in honor of John Temple. This school district, comprises a part of the old Temple homestead near the Old Mission on the Rio Hondo. Supervisor Cogswell was sponsor for honoring John Temple, a pioneer of Southern California.

BREATER SOUTHERN CALIFORNIA — STRAIGHT AHEAD

Genius, that power which dazzles mortal eyes,
Is oft but perseverance in disguise.
—[C. C. Cameron.

SHOUP GETS A PORTRAIT OF HIMSELF.

Railroad Man Guest of Honor at Dinner Given by Friends in North.

Paul Shoup, president of the Pacific Electric and vice-president of the Southern Pacific, was presented by a group of intimate friends with a life-size painting of himself at a dinner given in his honor at the Hotel St. Francis in San Francisco Thursday night. The portrait is the work of Arthur Cahill, who has painted the pictures of many prominent men of California and the East.

William Sproule, president of the Southern Pacific, gave the presentation address. Others who paid tribute to Mr. Shoup were: Julius Kruttschnitt, chairman of the executive committee of the Southern Pacific; William Clayton of San Diego; Harry Chandler, president and general manager of The Times-Mirror Company; William P. Herrin, vice-president and chief counsel of the Southern Pacific; Herbert Fleishhacker, and C. W. Durbrow, attorney for the Southern Pacific.

Among those who went from Los Angeles to attend the affair were: Gen. M. H. Sherman, I. B. Dockweiler, R. C. Gillis, Frank Karr, chief counsel for the Pacific Electric; H. B. Titcomb, vice-president of the Pacific Electric; Gerald Fitzgerald, vice-president and general manager of the Union Terminal Company, and Arthur H. Fleming.

Others present included: K. R. Kingsbury, John D. Spreckles, A. D. McDonald, Mortimer Fleishhacker, Wigginton Creed, John Barneson, Alexander Hamilton, Alden Anderson, Robert Newton Lynch, George N. Herbert, Walter Arnstein, D. W. Pontius, W. V. Hill, J. H. Dyer, Elmer H. Cox, G. W. Luce, W. E. Wilcox, A. C. McLaughlin, William F. Humphrey, Charles K. Field, Frank E. Batturs, T. A. Graham, Atholl McBean, T. O. Edwards, A. Dheur, W. I. Brobeck, A. F. Morrison, Henry T. Scott, W. R. Alberger and H. T. Thompson.

Hearings Open Today on Phone Rate Increase.

The hearings by the State Railroad Commission on the application of the Southern California Telephone Company for increased rates are scheduled to start at 10 o'clock this morning before Commissioner Brundidge and Rowell at the commission's rooms in the Pacific Finance Building at Sixth and Olive streets.

The company will first lay its case before the commission, after which it is expected the hearing will be adjourned to give the city of Los Angeles and other objectors time in which to prepare their pleas in opposition to the increase. City Attorney Stephens will represent the city at the hearings. Notices of the hearings have been sent to the 145,000 subscribers of the company as well as to chambers of commerce and officials in the territory served by the company.

Father Denies Chauffeur and Heiress Loved.

The $10,000 damage suit of Frank S. Reid, chauffeur, against Robert Frank Angell, whose daughter, Miss Tolora Angell, is the heiress of the $38,000,000 estate of Mrs. John W. Gates, deceased, has been set for trial June 29. Yesterday Mr. Angell filed his answer to the Reid suit, denying that he had accused his former chauffeur of winning the affections of Miss Angell.

Mr. Reid asserts Mr. Angell charged him with winning Miss Angell's affections and with acting as a go-between for the young woman and persons of whom her parents did not approve. Finally Mr. Angell struck him with a cane, Mr. Ried said.

Mr. Angell admits that he charged Mr. Reid with disloyalty and discharged him. Mr. Reid denied the charge, he said, and Mr. Angell, convinced that his information was erroneous, apologized, the apology was accepted and the men shook hands.

MOVE MOUNTAIN TRAIL.

Forest Service Workmen Now Busy in Mt. Wilson Region.

For the convenience of the hikers making the four-mile walk between Mt. Wilson and Mt. Lowe, the trail leading through Eaton's Canyon is being lifted out of the old slide and built through a cliff of solid rock at the head of the canyon. The force of men engaged in the work is under Supervisor Allen of the local forest reserve.

The improved trail will make it easier to get into the back country. The old road through the slide was built when the forest reserve was short of money and has never been satisfactory. The Mt. Wilson Toll Road Company is assisting the government in making the improvement.

PUBLIC SPEAKING CLASS.

A class in public speaking under the auspices of the University of California extension division will open tomorrow evening in room 828, Pacific Finance Building, Sixth and Olive streets. Instruction begins at 7 o'clock p.m. H. J. Stonier will be in charge for the university. Further information may be obtained at the office of the extension division, 628 Metropolitan Building, telephone Pico 140.

VILLE DE PARIS — SEVENTH AT OLIVE — B. H. DYAS CO.

Telephone Pico 2070

Telephone Pico 2070

VILLE DE PARIS — SEVENTH AT OLIVE — B. H. DYAS CO.

Tuesday, a Day of Specials

Each article advertised is offered at a special price for one day only. Tuesday is always a day of rare opportunity at the Ville de Paris-B. H. Dyas Co.

C. C. Brown's Milk Chocolates 75c pound

Luscious Milk Chocolates packed in folded boxes are offered as a special for Tuesday Only. Including—caramels chews, nougat and assorted creams.

(STREET FLOOR)

Children's Straw Hats $1.69

Just 30 of these smartly tailored straw hats for children are offered at this very special price for Tuesday selling.

(FOURTH FLOOR)

Filet Collars $1.68

Real Filet tuxedo collars, in regulation length especially designed for Sweaters and Sport Coats. An exceptional Tuesday Value.

(STREET FLOOR)

French Nosegays 50c each

Dainty French Nosegays, made of vari-hued flowers. A smart accessory to the Easter costume.

(STREET FLOOR)

Corduroy Robes $7.95

This lot of Corduroy lounging or bath robes show exceedingly fine workmanship and are available in many different styles. Copenhagen is the predominating color.

(FOURTH FLOOR)

Womens' Vests 25c

Low neck sleeveless Swiss ribbed vests for women. They are light weight garments made with V-neck and regulation shoulder straps.

(STREET FLOOR)

Scarf Tunics $27.50

A very exceptional Tuesday offering of these new Scarf Tunics, made of filet net embroidered in white Ratine. Available in all of the new Spring shades.

(STREET FLOOR)

Fancy Ribbon Half Price

Brocaded and Dresden Ribbons in floral and conventional designs as well as pretty plaid combinations. They are from 7 to 9 inches in width and suitable for sashes, bags or girdles.

(STREET FLOOR)

Brassieres $1.00

Fashioned of brocade and treco — both front and back hook fastenings.
A line of Bandeau Brassieres of plain poplin and mesh 50c

(FOURTH FLOOR)

Bath Towels 35c each

Large size, heavy weight, double thread Turkish Bath Towels, finished with blue striped borders and hemmed ends.

(SECOND FLOOR)

Cape Slip-on Gloves $5.95 pair

Bacmo Cape skin, Slip-on Gloves, with P. K. seams. Shown in such popular colors as brown, beaver, gray and white in a full line of sizes.

(STREET FLOOR)

Infants' Knit Underwear ⅓ Less

Infants' knit underwear in many different weights. Broken sizes. The assortment includes the well known brands of Vanta and Annette.

(FOURTH FLOOR)

Jergens' Bath Tablets 29c box

Jergens' large size Bath Tablets in such exquisite odors as violet, rose, carnation, geranium and almond. 3 cakes to a box.

(STREET FLOOR)

Easter Suits $37.50

Smart Spring models of Tricotine, Serge and Poiret Twill in navy or midnight blue.
Tailored styles as well as those elaborately embroidered or stitched. Tuxedo or notched collars, exceptional values.

(THIRD FLOOR)

Easter Capes $39.75

Fashioned of Tricotine, Poiret Twill and Velour in navy and taupe. Full 3½ yard swing flare, throw collar. Trimmed with tailor's braid and lined with pussywillow silk.

(THIRD FLOOR)

Taffeta Frocks $25.00

Crisp Taffeta Frocks in varied assortments of bouffant models for Petite women or the more conservative straight lines for larger figures. Sizes 14 to 44. Colors: navy, gray, brown, Beige and black.

(THIRD FLOOR)

Panoply Cloth $5.95 yard

This fabric, so popular and suitable for Sports Coats, skirts and evening wraps, is 50 inches wide. Colors: Flame, lavender, pink and Pekin blue. Limited quantity.

(SECOND FLOOR)

Satin Grenadine $2.95 yard

A soft lustrous fabric, 40 inches in width, is shown in navy only. An important Tuesday offering.

(SECOND FLOOR)

Chiffon Broadcloth $4.75 yard

All wool Chiffon Broadcloth, 50 inches in width, with a beautiful finish. Shown in orange, wild rose, Peachbloom, shell pink, chamois, azure, French gray, tan and cream. Special for Tuesday only.

(SECOND FLOOR)

Fancy Voiles 39c yard

New Spring Voiles in a splendid assortment of floral and conventional designs on light, medium and dark grounds. Very desirable patterns.

(SECOND FLOOR)

Sateens and Percalines 35c yard

Luster finish fabrics in a good quality and an assortment of colors. Specially priced for Tuesday.

(SECOND FLOOR)

Knitted Wool Capes $19.50

These knitted wool Sports Capes are beautifully made of selected yarns and especially designed to wear over summer frocks or Sports togs. Shown in many pretty combinations of color.

(SPORTS SHOP—THIRD FLOOR)

New Spring Millinery $9.75

This lot includes jaunty sailors and smart tailored hats of straw and silk. Suitable for Sports or utility wear. A seasonable offering for Tuesday.

(THIRD FLOOR)

Womens' Silk Hosiery $1.75

First quality, full fashioned pure silk hose. Some are all silk, others have lisle tops. Well reinforced. Colors: Black, white, gray and a novel white hose has pretty colored embroidered front.

(STREET FLOOR)

Party Boxes $5.95

Only 50 in the lot, they are square in shape and fitted with large mirror, coin purse and comb. Made of Cobra and Vachette leather.

(STREET FLOOR)

Framed Pictures ¼ Off

Our entire stock of framed pictures is offered at very special prices for Tuesday Value Day.

(FOURTH FLOOR)

Flannelette Gowns $1.45

They are well made garments of a splendid heavy quality, made with high neck and long sleeves and double yoke. Plain white or pink and blue striped patterns.

(FOURTH FLOOR)

Petticoats $3.15

These petticoats may be had in either Heatherbloom or sateen, made with plain or ruffled flounce in good lengths. Colors: Blue, gray, rose, black and purple—a few are all over figured.

(THIRD FLOOR)

Pearl Necklaces $2.95 Strand

French Pearl Necklaces, graduated size beads, 24 inches in length, with beautiful luster. Solid Gold clasp.

(STREET FLOOR)

Linen Handkerchiefs 3 for $1.25

Women's pure Linen Handkerchiefs, daintily hand embroidered in floral and conventional designs. ¼-inch hem.

(STREET FLOOR)

Corsets $5.00

Elastic top, durable quality mercerized Batiste, with average length skirt. Sizes for medium figures. Also Corsets of a fine stripe material, extra long, with Surgical elastic Diaphragm. Sizes 23 to 30.

(FOURTH FLOOR)

Toweling 45c yard

Union Linen Huck Toweling, 17 inches wide, heavy weight, soft absorbent, half Linen Huck for hand or roller towels.

(SECOND FLOOR)

Men's Silk Shirts Half Price

This lot includes high grade Crepe de Chines in neat striped patterns; Pongees with plain or pleated bosoms, some with collars to match; heavy weight Broadcloths with cluster stripes and a few La Jerz in neat colored stripes. A splendid range of sizes and patterns.

(STREET FLOOR)

Novelty Voile Blouses $3.45

Sheer Voile Blouses with colored collars and cuffs or plain colors with white rolled collar, one button fastening, turn back cuffs; others in the Buster Brown style.

(THIRD FLOOR)

Regulation Serge Skirts $6.75

Girls' navy Serge Skirts, regulation 1½-inch box plait. Reinforced belt, 3-inch hem, waist sizes 25 to 32. Special for Tuesday.

(FIFTH FLOOR)

VILLE DE PARIS
SEVENTH AT OLIVE
B. H. DYAS CO.

ecials

ay only. Tuesday
-B. H. Dyas Co.

Spring Millinery
$9.75
jaunty sailors and smart tailored hats of
uitable for Sports or utility wear. A sa
for Tuesday.
(THIRD FLOOR)

ens' Silk Hosiery
$1.75
fashioned pure silk hose. Some are all
lisle tops. Well reinforced. Colors: Black,
a novel white hose has pretty colored em
(STREET FLOOR)

oxes
lot, they
ape and
mirror,
comb.
ra and
OR)

Pearl Necklaces
$2.95 Strand
French Pearl Necklaces, graduated size beads 22 inches in length, with a beautiful luster. Solid Gold clasp.
(STREET FLOOR)

tures
ock of
offered
rices for
ay.
OR)

Linen 'Kerchiefs
3 for $1.25
Women's pure Linen Handkerchiefs, daintily hand embroidered in floral and conventional designs. ¼-inch hem.
(STREET FLOOR)

Gowns
de gar
splendid
de with
d long
le yoke.
ink and
rns.
OR)

Corsets
$5.00
Elastic top, durable quality mercerized Broche with average length skirt. Sizes for medium figures. Also Corsets of a Pekin stripe material, extra long with Surgical elastic Diaphragm. Sizes 23 to 32.
(FOURTH FLOOR)

ts
nay be
leather-
made
ruffled
lengths.
y, rose,
—a few
d.
3)

Toweling
45c yard
Union Linen Huck Toweling. 17 inches wide, heavy weight, soft, absorbent, half Linen Huck for hand or roller towels.
(SECOND FLOOR)

's Silk Shirts
Half Price
high grade Crepe de Chines in neat
Pongees with plain or pleated bosoms
to match; heavy weight Broadcloths with
a few La Jerz in neat colored stripes. A
izes and patterns.
(STREET FLOOR)

y Voile Blouses
$3.45
with colored collars and cuffs or plain
rolled collar, one button fastening and
hers in the Buster Brown style.
(THIRD FLOOR)

tion Serge Skirts
$6.75
Skirts, regulation 1½-inch box pleats,
inch hem, waist sizes 25 to 32. Special
(FIFTH FLOOR)

UT JUMPS; D MORE MEN.

's Action Indicates en to Normalcy.

Declares Business Its All-Round Gain.

Million-Dollar Sales ar to Be Seen by Him.

...ows that business is rapidly ...ch the Goodyear Tire and ...Company yesterday an... ...e increase in daily pro... ...from 700 to 1100 tires and ...e to work of about 100 em... ...who were laid off by the lo... ...several months ago when ...d for tires showed a sharp

...company's policy in hiring ...ide here of this increased ...e is to take back only ...Goodyear men for the pres...

...sident and General Man... ...Litterich stated yesterday ...ent sales are running far ...of production, and that with ...ly approaching a normal ...h at the factory and in ...pany's thirteen western ...an increase in production ...ed plant was imperative. ...ctories has been running 700 ...ch while since January ...ranged about 1700 daily, he ...Mr. Litterich said that the ...ions of present conditions ...ed another increase in fur... ...duction to 1200 tires daily ...ril 15.

...purchasing conditions ...ed the West are exceedingly ...ble," he said. "Dealers' ...are nearing their actual re... ...ed and with the approach ...an increased demand is ...

...the business it is neces... ...ain a future stock of ...ery days, and as the stocks ...in the hands of Goodyear dealers throughout the West is sufficient to satisfy their customers only for a period of thirty to sixty days, it is evident that normalcy is nearly here.

"Unless unforeseen developments occur, Goodyear production should gain in momentum gradually.

"Present sales indicate that the company's business for March will run nearly $500,000 in excess of that of February."

HANDBOOK CASE DISMISSED.

After several months on the court calendar, the case of Milton Page and Byron McNutt, accused of conducting a handbook on horse races, was dismissed yesterday by Judge Reeve on motion of Dep. Dist.-Atty. Van Cott

TWENTY YEARS FOR SWINDLER.

Joe Furey, Who Accuses Two Local Deputies, Tells of Bunko Deals.

Joe Furey, who formerly lived in Glendale, was yesterday sentenced at Fort Worth to serve twenty years in the Texas penitentiary, after he had pleaded guilty to defrauding Frank Norfleet, a Texas rancher, out of $45,000 by a fake stock deal. Furey, on the witness stand, described his activities in detail.

It was Furey's story to the Texas officials which resulted in the arrest here of Walter Lips and W. J. Anderson, deputy sheriffs, on charges of bribery and extortion. Lips and Anderson, who have pleaded not guilty and whose trial date was yesterday set by Judge Houser for May 16, are accused by Furey of having taken $12,000 from him to allow him to escape after they had arrested the bunko man in Glendale.

You May Open The Door to Better Health
when you say good-bye to coffee, and welcome
INSTANT POSTUM
This delicious cereal beverage has a rich coffee-like flavor, and is free from all harmful effects.
"There's a Reason" for POSTUM
Postum comes in two forms—Postum Cereal (in packages) made by boiling full 20 minutes
Instant Postum (in tins) made instanly in the cup by the addition of hot water.
Made by Postum Cereal Co., Inc., Battle Creek, Mich.

CALL MADE FOR LARGE AMOUNT.

Bigger Contributions Asked in Veterans' Home Drive.

Voluntary Subscriptions to Fund Are Also Sought.

Patriotic Programs Planned to Help Disabled Men.

While the campaign to raise funds for the purchase of a home for the disabled veterans of the World War is now well under way, its ultimate success must depend upon subscriptions in the larger amounts, yesterday declared Mrs. J. T. Anderson, chairman of the Council of Community Service, which is acting as a campaign committee in the big patriotic movement.

To date there have been but few large voluntary subscriptions, and these are needed to augment the contributions by citizens of comparatively small means.

"Make your subscriptions voluntary," is the appeal of the campaign committee. "Don't wait to be solicited. Make out your check payable to the Disabled Veterans' Home Fund, and mail direct to the Los Angeles Trust and Savings Bank, Motley H. Flint, trustee; or to the campaign headquarters, Council of Community Service, 215 Coulter Building.

PATRIOTIC PROGRAMS.

A number of patriotic programs are being staged before various clubs and organizations this week in behalf of the fund. At the Covina Woman's Club, yesterday, a special program was given, with Mrs. L. J. Selby, overseas worker, and LeRoy Dawson, as the principal speakers. Mrs. J. L. Mathews, president of the club, and Miss Eva Edwards, one of the overseas girls, were in charge of the program.

Oliver Morosco, acting through Henry A. F. Schroeder, manager of the Morosco Theater, yesterday wired instructions that his theater here, with the co-operation of his entire staff of employees, would be given over for a special matinee performance of "Daddies," Tuesday afternoon, March 22. It will be a 100 per cent benefit.

The New Symphony Theater will also stage a benefit performance of "Lying Lips" in behalf of the fund, the affair being given under the auspices of the League of American Pen Women, Thursday morning. The film showing will be preceded by a program.

Representing the Venice Chamber of Commerce, Julius C. Barthel yesterday announced that Venice is preparing to launch special activities in support of the campaign.

ENLARGE FORCE.

In order that the brick-selling station in the downtown district may be adequately manned, Mrs. Anderson, through a number of the women's clubs and organizations, has added additional forces to this special selling committee. Among the organizations represented are Council of Jewish Women, Mrs. Florine Wolfstein and Mrs. Lewis, captains; Auxiliary to the American Legion, Mrs. E. L. Rawn; Highland Park Ebell, Mrs. W. D. Slayden; D.A.R., Mrs. Lyman Stookey; Stanton Relief Corps, Mrs. A. G. Willard and Mrs. A. Anderson; Boyle Heights Community Service organization, Mrs. Arthur W. Lee; Wednesday Morning Club, Mrs. Fred Fuller; W. C. T. U., Mrs. Fred Wheeler; Overseas Girls, Miss Louise Wells; Alhambra Woman's Club, Mrs. Clarence Van Graham; P.E.O., Mrs. C. I. Ritchey; Auxiliary to Merchant Plumbers' Association, Mrs. S. G. Blackburn and Mrs. E. R. Wright; Badger Club, Mrs. A. C. Baker and Mrs. Wurdemann.

KIRSCHBAUM CLOTHES · SPRING 1921

Copyright, 1921, A. B. Kirschbaum Company

See our windows. They tell an interesting story. A story of style at its smartest and best. A story of fine quality in fabrics and tailoring. A story of value which is really remarkable and unusual. In a word, we are showing the new Spring models in Kirschbaum Clothes at
$25 to $50
Donegal Homespuns in Sport Models, patch pockets with leather buttons, the craze of 1921:—also in conservative models.
Blue Serges and Worsteds in neat pencil stripes.
Scott Bros
Silk Shirt Special $5.65
Spring styles in stylish hats, $3.85 up
Agents for STETSON and CROFUT & KNAPP HATS
425-427 So. Spring St.

Blackstone's California's Finest Store Blackstone's Broadway at Ninth Blackstone's

Blackstone's Will Remain Open Saturdays Until 5:30

Blackstone's is the Los Angeles Home of the World-Famed Madame Helena Rubinstein

Valaze Beauty Preparations

Recognized and Endorsed by the Most Beautiful Women in the Great Metropolitan Cities of Both Continents as Being Unrivaled in the Marvelous Results Achieved by Use of the Various Treatments.

A Great Opportunity is Presented

To Learn at First Hand How to Take Proper Care of the Skin and Complexion by the Scientific Application of Valaze Beauty Preparations, in the Person of

Mlle. Manka Rubinstein

—Mlle. Rubinstein is at Blackstone's, representing her sister, the noted Parisian and London Beauty Specialiste, in the opening and presentation of a complete stock of the world-famed VALAZE Beauty Preparations. Mlle. Rubinstein in the next two weeks will be pleased to meet and confer and advise with our patrons upon the correct usage of the VALAZE Beauty Treatments, about which has been truly said: They are "The Gateway to Beauty Land."
—During the last week of her stay, Mlle. Rubinstein will give personal treatments, for which appointments should be made now.
—Mlle. Rubinstein will be found on the First Floor in a secluded corner, adjacent to the Toilet Goods Department.

March Sale Draperies

—One of the most remarkable selling events of the month is this wholesale and complete re-pricing of all drapery materials. Every piece of drapery in the entire stock now carries a new low price marking and the whole general proposition constitutes a buying opportunity which should not be overlooked by those contemplating the purchase of new draperies now or in the near future.

600 Yards Figured Curtain Swiss, yd. 25c
—A splendid curtaining that cannot be purchased at wholesale today for as little as 25c. It is 36 inches wide and comes in white only.
—Most attractive figured effects, suitable for bedrooms, bathrooms and kitchens.
—Also may be used to advantage in colonial homes as ruffled curtains with tie backs of the same material. A most unusual value at 25c a yard.

—Large collection of imported and domestic Cretonnes of high quality, repriced at, yard 65c
—50-inch Drapery Velours in luxurious shades of blue, rose and mulberry, repriced at, yard $3.50
—38-inch Cable Marquisettes and dotted Grenadines repriced at, yard 75c
—36-inch Fancy Figured Silkolines in dainty colorings and patterns. Repriced at, yard 35c
—50-inch Diana Cloth in a full range of fade-proof colorings. Repriced at, yard $3.00
—50-inch Silk Gauze for draw and stretch curtains. All colors in the lot. Repriced at, yard $4.00
—72-inch Dotted Nets—Point de Esprit in charming curtain material for Colonial homes. Repriced at, yard $1.50
—Sectional panel lace for Living-room, Dining-room and for Chamber curtains. Repriced at, per panel ..... 95c to $3.00
—50-inch Silk Damask for luxurious upholstering and hangings. Repriced at, yard $7.50
—Ivory tone Filet curtain nets in neat detached patterns. Repriced at, yard $1.00
—Kapock Silks in various patterns and colorings. Repriced at, yard $5.00

—All Drapery Remnants at Greatly Reduced Prices.
SIXTH FLOOR BLACKSTONE'S

Beginning Tuesday
The Entire Stock Blackstone
Linens
Permanently Re-marked on a Flat Basis of
25% Reduction

—Prices already were reduced and in a great many instances very greatly reduced, and this new permanent 25% reduction throughout the entire stock of linens is in anticipation of a new cut in linen prices that will probably go into general effect early next Fall.
—We do not know when opportunity has been quite so full and ripe for replenishing the linen chest than it is today at Blackstone's.
—These new prices prevail on every piece and yard of household linen in the store, without reservation of any kind whatsoever.

New Low Prices on Everything

—Large Banquet Spreads with Napkins to match—Separate Damask Table Cloths and Napkins—Fine Huck Towels—All Yardage Damask—Handkerchief Linens—Art Linens—Linen Hucks and Crashes—Linen Glass Towelings—Linen Tea Towels—Hemstitched Luncheon Napkins—Linen Bed Sheets and Pillow Cases.

All Household Linens Re-marked at 25% Reduction
SECOND FLOOR BLACKSTONE'S

N. B. Blackstone Co.
Los Angeles

Bartlett Music Co. 410 West 7th. St.

QUICK RELIEF FROM CONSTIPATION

Get Dr. Edwards' Olive Tablets

That is the joyful cry of thousands since Dr. Edwards produced Olive Tablets, the substitute for calomel.

Dr. Edwards, a practicing physician for 17 years and calomel's old-time enemy, discovered the formula for Olive Tablets while treating patients for chronic constipation and torpid livers.

Dr. Edwards' Olive Tablets do not contain calomel, but a healing, soothing vegetable laxative.

No griping is the "keynote" of these little sugar-coated, olive-colored tablets. They cause the bowels and liver to act normally. They never force them to unnatural action.

If you have a "dark brown mouth"—a bad breath—a dull, tired feeling—sick headache—torpid liver and are constipated, you'll find quick, sure and only pleasant results from one or two little Dr. Edwards' Olive Tablets at bedtime.

Thousands take them every night just to keep right. Try them. 15c and 30c.—[Advertisement.

New Stomachs for Old
Eat What You Like and Be Happy
F. E. CHAMBERLAIN, New Zealand Herbalist, 332 West Eighth St. Hours: 9 to 3; Saturday, 9 to 6. Twenty-one Years in Los Angeles.

Windsor Square
Wilshire's Highest Class — Lowest Priced Residence Property.
R. A. ROWAN & CO.
200 Title Insurance Bldg.

FURNITURE
that you wish to trade for NEW? See our Exchange Department.
FOLEY'S
648 S. Main St. Phone 18618

"Limp in—Walk Out"
In Suite 331 Pacific Finance Bldg., Corner Sixth and Olive, you'll find
DR. DURANT
Well known Los Angeles Foot Specialist, Formerly located 627 S. Olive St. and previously with the Owl Drug Co.

PARKMAN AVE.
4 blks West of Rampart on Temple
DE LUXE BUNGALOW SNAP
H. M. PORTER
65663—Evenings 35798

LAST CALL FOR INCOME TAXES.

Collector's Office to be Open to Midnight Tonight.

Will be Many More Taxpayers Than Last Year.

Record Crowds Flock to the Federal Building.

The office of U. S. Collector Carter will be open this evening until midnight for the benefit of belated income taxpayers, today being the last within which payments may be made without incurring the danger of a money penalty.

Thec rowds at the Federal Building yesterday were unprecedented in size and Collector Carter was the most elated man in the big pile, and for two reasons. One was that the local internal revenue district will show a large increase in the number of taxpayers, a condition not in evidence in a single other district in the United States, so far as information goes. The other reason is that virtually all of the collections will be made when the barrier falls tonight. Of course, letters containing checks bearing the postmark of any hour before midnight will be received as of Tuesday's business.

The number of income taxpayers in the Los Angeles district last year was 137,000. Collector Carter believes that the number will reach 185,000 this year. This indicates that thousands of individuals have established their homes in this city since last March.

Yesterday morning Collector Carter estimated there were about 30,000 returns still to be made. The revenue agents at Santa Barbara, San Diego and other points reported 15,000 returns last night. This reduced the total number 50 per cent and the Collector was certain that the balance of the 15,000 returns will be in the office by midnight tonight.

TEARS IN GEM-THEFT QUIZ.

Several fashionably dressed persons were questioned yesterday by police detectives concerning the theft of diamonds and jewelry valued at $40,000 from Mrs. Hazel De Mossin, wife of a wealthy yachtsman and business man of New York. Those questioned were, in the main, persons acquainted with Mrs. De Mossin and from whom the investigators sought information that might furnish them with tangible clews that would lead to the arrest of the thief.

One of the persons interviewed by Detective Sergeants King, Oaks, Finlayson and Slaughter was an attractive young woman, handsomely gowned. During the few hours she remained at Central Police Station she wept almost continuously.

Mrs. De Mossin was also questioned by the detectives during the afternoon, but she failed to furnish them any additional information. The police believe, however, that they will soon cause the arrest of the thief, as they suspect a man who knew of Mrs. De Mossin's wealth and of the value of the jewels she kept in her apartments at 1431-C Alvarado Terrace.

Mrs. De Mossin's apartment was ransacked last Sunday morning by a man, who, according to her report, entered the house by cutting a screen and though she was in an adjoining room her apartment was rifled. Yesterday, Mrs. De Mossin frequently communicated with her husband, Col. Borge De Mossin.

BOY GIANT RECOVERS.

Walks in Park and Meets "Uncle Mose" Loewenstein.

"Uncle Mose" Loewenstein, who is presenting the carnival at Prager Park, yesterday for the first time met the biggest man with the show. He is Johan Aason, the Norwegian boy giant. Johan has been under the care of a doctor since he arrived in this city.

Yesterday was his first day out. He walked a short distance to Prager Park, where he met the Los Angeles philanthropist. Mr. Loewenstein spent nearly an hour talking with the giant, who expressed sincere regret that sickness thus far had prevented him from taking active part in the effort to raise funds to give 50,000 children a May Day outing.

The carnival still continues to be popular. Last night, the first fair night since Thursday, there was a good crowd on the grounds, which shows that "Uncle Mose" and his carnival are still strongly in the public mind.

CHARGE CHECK FRAUDS.

Police Say Youth Got Thousand Dollars and Automobile.

Said to have obtained more than $1000 by passing fictitious checks in Los Angeles and the beach cities, Stanley Barrows, 25 years of age, was taken into custody yesterday by Detective A. W. Fitzgerald of the Burns agency. Barrows when arrested was in an automobile that, according to the police, he had stolen from a friend.

From what could be learned yesterday Barrows was released a short time ago from Alcatraz, where he served a short term. The officers declared yesterday that Barrows may be wanted in San Francisco and an investigation of his record is being made.

FROM SCHOOL ROMANCE.

Ted Taylor, local publicity writer, and Ruth Wing, daughter of William E. Wing, the scenario writer, will be married at the home of the bride's parents, 1543 Council street, next Monday afternoon. The marriage grew out of a romance which started a year ago when Mr. Taylor and Miss Wing met at a reunion of staff members of the high school paper on which both worked at the Los Angeles High School.

SICK, ENDS LIFE; SECOND MAN TRIES.

Rich Philadelphian Hangs Self; Peter Weiss Plays Grand Opera, Shoots.

Despondent over ill health, Otto Boettcher, 68 years of age, a retired business man of Philadelphia, said by the police to be rich, committed suicide yesterday by hanging himself to a rafter in the home of his daughter, Mrs. Margaret Hunger, 1423 Manzanita Drive. The body was discovered by Mrs. Hunger and after a police investigation was removed to the Smith & Dayton undertaking parlors in Hollywood.

Boettcher, according to his daughter, came to this city from the East some weeks ago to recover his health. Yesterday morning he purchased a long piece of hemp rope from a near-by store.

Shortly after Boettcher's body was discovered Peter Weiss, 53 years of age, fired a bullet into his head after completing a piece of grand opera on his accordion. Weiss was found unconscious in his room in a hotel at Fourth and Main streets and was rushed to the Receiving Hospital. According to Police Surgeon Dorn he may recover, but will lose the sight of both eyes. He was removed to the County Hospital. Ill health is believed to have been the cause of the attempted suicide.

No friends of Weiss could be located yesterday. Persons living in the Main-street rooming-house say he has spent most of his time playing grand opera on an accordion.

Excellent Remedy for Constipation.

It would be hard to find a better remedy for constipation than Chamberlain's Tablets. They are easy to take and mild and gentle in effect. Give them a trial when you have need.—[Advertisement.

A delicious, wholesome, economical meal—

HEINZ
OVEN BAKED BEANS

Here's a special treat for the whole family! Heinz Oven Baked Beans are so good, so wholesome, and so convenient that it is real economy to serve them often. Choice, hand-picked beans are—

REALLY BAKED

—by dry heat in real ovens. This accounts for the unbroken jackets and mealy centers, for the unapproachable sweetness of flavor, for ease of digestion, for the real food value.

FOUR KINDS

HEINZ Baked Beans with Pork and Tomato Sauce
HEINZ Baked Pork and Beans (without Tomato Sauce) Boston style
HEINZ Baked Beans in Tomato Sauce without Meat (Vegetarian)
HEINZ Baked Red Kidney Beans

One of the 57 Varieties

Jacoby Bros.

Our New Garment Chief Promised Los Angeles a Wonder Sale

—and he has more than kept his word!

—yesterday the garment store was crowded with buyers right from the time the store opened and in spite of the fact that many extra saleswomen were on duty, it was difficult at times to maintain our usual standard of service.

—Just a very few of the wonderful purchases that our new garment chief made for this event were put forward yesterday—others will be featured from day to day.

And Today is Going to Be One of the Most Interesting Days of All

—There will be stunning new sports suits with jackets, in plain, colored red or gold, or green, trimmed in the contrasting plaid of which the skirts are made.

—Note the two pictured at the right!

—And best of all the price, $27.48.

THE NEW "OUTADORE" KNITTED COSTUME $19.98

—One could hardly buy a really good sweater for so little, and this smart new outfit consists of sweater, skirt and tam to match.

—The East has gone quite mad over them and Los Angeles is bound to follow suit

—We have them in several attractive color combinations. See the one displayed in the window.

Another Lot of Those Beautiful Silk Sport Skirts

Just here for today's selling

$8.98

—They are beautifully made of Fantasi, of Kumsi Kumsa, of Baronette Satin, of Brocaded Satins and other fancy Silk Skirtings, in a very wide range of styles, several of which are pictured.

—The color range includes White, Rose, Shell Pink, Light Blue, several shades of Brown, Dark Wine, Gray, Navy and Black.

—Because of the very unusual character of this offering, none of these skirts will be sent C. O. D. or on approval, and there can be no refunds and no exchanges. We will be glad to fill mail orders under conditions stated above, provided they are received in time.

—All sizes, 25 to 30 in. waist measure

On Broadway—Between 3rd and 4th

Bros.

ment Chief
Angeles
Sale

ord!

crowded with buyers
and in spite of the fact
duty, it was difficult at
of service.

purchases that our new
re put forward yester-
ay to day.

to Be One
Days of All

suits with jackets, in
trimmed in the con-
made.

t!

Beautiful Silk
Sport Skirts
ust here for today's selling
$8.98

—They are beautifully made of
antasi, of Kumsi Kumsa, of
aronette Satin, of Brocaded
atins and other fancy Silk Skirt-
gs, in a very wide range of
yles, several of which are pic-
red.

color range includes White,
hell Pink, Light Blue, several
of Brown, Dark Wine, Grey,
d Black.

se of the very unusual character
ffering, none of these skirts will
C. O. D. or on approval, and
n be no refunds and no ex-
We will be glad to fill mail
nder conditions stated above,
they are received in time.

zes, 25 to 30 in. waist measure.

and 4th

The Times

LOS ANGELES

TUESDAY MORNING, MARCH 15, 1921.

SPORTS MOTORING FILMLAND DRAMA

...TER-LOGGED ...DS GET BUSY.

...ball Club Resumes ...k After Rain.

...ball Fast Rounding ... Pitching Shape.

...n End Boys' Training ...shington Park.

...RRY A. WILLIAMS. ...CIAL DISPATCH.] ...EL, March 14. — Our ...chicles came through the ...heaviest water-logged, but ...ardy, and loud yelps de... ...moon marked today's burst ...

...ressed their training activi... ...with increased gusto, ...turned now to 'gusto' from ...the wind howl last night. ...of the most howiful winds ...ed here in some years, and ...ressed with wetness. ...mants were brought to all ...and thanks to the rain, ...s longer than twenty-four ... All of which is in har... ...greater Southern Cali... ...course straight ahead ...championship.

...fish sure enjoyed this ...ervier in their daily bath, ...ained a lot of the sulphur ...e guests. Boys who eat ...in the spring, before they ...ruined on, don't have to ...ver and molasses for their ...ass. They can take the ...straight.

...EET SABBATH.

...ng considered, aside from ...it was a quiet Sabbath ...Ed Killefer himself, and ...hister, took to the slip... ...and hiked seven miles on ...bobnails. Otherwise ...ot much doing, except an ...between two natives in ...H. Kiarer's drug store an ...ry light rain or a heavy ...the best bee feed.

...is quite an item down ...the ranchers turn their ...the pasture every spring. ...love likes a mess of wild ...breakfast, and sagebrush ...meal later in the day. ...bee herders have diffi... ...their droves under ...usually when feed is ...a large swarm may hop ...swarm and sting it to ...

...ING BILLY.

...one more horrible sights ...ers of honey bees. Re... ...of bees swarmed and ...the head of a billy goat. ...hasn't been quite right ... they will be picking ...of his face for the next ...

...postoffice closed, the ...laid up for repairs and the ...ves as useless as a piece ...the last argument alone kept ...the fires expiring from ...Jim Crawford and Anshier ...golf club by motoring to Los ...Bush's superdrivver, and ...flash of home-cooked soup ...

...NOT ADVANCED.

...matter of fact, the athletes ...had much warm, prospira... ...ing weather since arriv... ...so far that matter elim... ...have prevailed in ...Coast League camps. As ...they are not as far ad... ...their training as hoped, ...necessarily will work ...the limit from now on as ...the weather will permit. The ...is only a few more days

...ued on Second Page.)

OLD-TIME DARE DEVILS ON DECK.

With all kinds of motor cars dashing around the State of California on record-smashing runs, a few of the old-time dare-devils are beginning to crawl out of their shells and remark, "Now that reminds me—"

Hal Tuttle, who eases Buicks out the front doors of the Howard establishment with a lavish hand, was reminded of the time he started out to wreck the Los Angeles-San Diego record in one of the old Buick gray streaks. "It was smooth sailing, except for a few runaways and things like that 'til we reached Oceanside," said Hal. "There was a sharp corner in the town and a choice new drug store on the outside of the turn. We hit the curve a little too fast and sent a few bushels of dirt and stones right through the new plate-glass window of the establishment. No! We didn't stop to pick up the pieces, but we heard about it later, believe me. On the outskirts of San Diego they began to arrest us and we were pinched steadily all the way to the jail and then thrown in.

"Eventually they let us out, but from the number of screams and complaints that came in, it looked like we'd be locked up for life."

• • •

Perry Greer was reminded of the good old days when they held races up the Box Springs grade, near Riverside—and it was some grade in those days. P. H. was roaring up the hill in a Chalmers or Hup and all of a sudden was confronted by a horse and buggy. He had to choose quick and took the horse. For ten minutes it rained horse meat in the immediate vicinity, but the old man in the buggy was scarcely scratched.

• • •

Even today these record runs aren't the softest thing in the world. When the Lincoln "Road Runner" was charging up to Bishop through the rain last Saturday, there were some wild doings that didn't get out in the first account. While the drivers were hitting a stiff gait near Lone Pine, then ran into some soft sand without warning, and the first thing they knew the car had skidded to the side of the road and landed gracefully on its side.

The drivers gathered themselves up, took a pained look at the Lincoln and decided that the show was about over. However, they swiped some fence posts and finally managed to pry the machine back onto four wheels. When they started the motor everything sounded O.K., so they continued on the trip. Despite weather conditions and a thirty-minute delay at this point, the Lincoln managed to clip an hour or so from the best previous record for the run.

• • •

Paul G. Hoffman of the local Studebaker headquarters leaves this morning for the factories in Detroit and South Bend, Ind. He swears that the one purpose of his trip is to get more cars for distribution in Southern California, and Earl Carpenter, his partner, takes the same oath. One more indication that this car-shortage rumor isn't entirely a myth.

• • •

Earle C. Anthony, who rules over the destinies of the Packard, Reo and Dort in these parts, is another firm believer that there aren't going to be enough automobiles to go 'round within the next few months. Mr. Anthony has just returned from a trip to his various distributors throughout California and reports that everywhere business is picking up with a bang. Particularly in the inland towns are sales showing a big jump forward. With many of the eastern factories far behind their normal production schedules, Mr. Anthony believes

(Continued on Second Page.)

ARGENTINA IS IN THE LINE-UP.

Southern Tennis Team Will Try for Davis Trophy.

Entry List for International Affair Closes Today.

Racket Demons All Over World Are to Compete.

[BY A. P. NIGHT WIRE.]

NEW YORK, March 14.—A Davis cup challenge from Argentina was received today by the United States Lawn Tennis Association. The entry list, which closes tomorrow, was brought to twelve by the challenge.

NEW YORK, March 14.—Entries for the Davis cup championship matches of 1921 will close here tomorrow. Already a record-breaking number is on file. The following day the draw for the preliminary rounds will be made, and before nightfall every tennis-playing nation in the world will know the order in which the various nationalities will battle for the right to challenge the cup-holding Americans.

All matches resulting from the draw shall be completed not later than a certain date, which this year will probably be about the middle of August. Whatever the date fixed, ample time will be given the challenging nation to prepare for the challenge round to be played against the United States team at Forest Hills, N. Y., beginning on September 2.

With teams entered from the British Isles, Canada, Belgium, Australasia, all India, Spain, France, the Philippines, Holland and Czecho-Slovakia, interest in the matches is extremely keen. Applications have been received from more than enough cities in the East and Central West to stage all matches which would result from an entry of more than a dozen nations.

Ferocious Bears in Action.

Two of the Twelve Events That California Captured Yesterday.

Brick Muller, red-headed California sophomore, making his winning leap of 22ft. 3¼in. in the broad jump yesterday at Bovard Field. In the lower photograph the obstacle racers are floating over the first flight of high hurdles. The athletes, reading from right to left, are Drew (C.,) Henderson (C.,) Lewis (U.S.C.,) Henry (C.) and Raab (U.S.C.) hidden behind Henry.

PAR AND BOGEY ON HAND AGAIN.

Golf Tourneys to be Resumed This Afternoon.

Midwick and Pasadena Links Scene of Action.

Leo Diegel to Leave Thursday for Pinehurst.

BY PAUL LOWRY.

With California's peerless sunshine back on the job, sharpshooting at Col. Par and Commander Bogey will be resumed in tournament form on two of the Southland's popular golf courses today.

Out at the Pasadena Golf Club the fair ones of the sex will gather for an invitation tourney, in which the newly crowned Northern California titleholder—Peg Cameron, the miss of Annandale—will play.

Midwick will be the scene of what has been styled the first Pacific Coast senior tourney in which only players of 55 years of age and over are eligible. Over fifty entries from the veteran baffy wielders have been received by Professionals Chick Fraser and Jack Malley, and more will be made at the tee this morning and afternoon, it being optional with the players when they start the performance.

Over thirty of the fair ones, decked out in all tints of the rainbow, will tee off at Pasadena. While the entry of Miss Cameron is naturally the most interesting, there are several of the feminine lights in the running who may give the champion a good battle. Miss Betty Newman of Chicago and winner of the city championship over the municipal links last year, is an entrant, as is Mrs. George Patterson of Pasadena, Mrs. Midgley of Midwick, Mrs. K. Main of Buffalo, Miss Katherine Olliver of South Bend, Mrs. Henry Stone of Midwick, Mrs. Clarkson of Midwick and

(Continued on Second Page.)

BOBBY MEUSEL TURNS UP O.K.

[BY A. P. NIGHT WIRE.]

NEW YORK, March 14.—Bob Meusel, utility man on the New York Americans, was suspended today for failure to report, but his unexpected arrival later resulted in the lifting of the suspension, said reports received here tonight from the Shreveport (La.) training camp.

RESTA IS TO DRIVE SUNBEAM.

Foreign Speed Pilot to Start in 500-Mile Dash at Indianapolis May 30.

[EXCLUSIVE DISPATCH.]

INDIANAPOLIS, March 14.—Dario Resta, one of the most spectacular foreign race drivers, has signed to drive in the 500-mile dash at the Indianapolis Motor Speedway Monday, May 30. Resta will pilot a Sunbeam, a British-made car.

In his invasions of 1915 and 1916 Resta grabbed more than $82,000 in prize money, but success in the Indianapolis event will undoubtedly net him more than the two years' campaign.

Resta was piloting a Peugeot in 1915 and 1916. In his first appearance at Indianapolis he was second to De Palma, who won the race in his Mercedes. Resta won the Chicago 500-mile derby and then annexed the special invitation races at Chicago and at Sheepshead Bay. In 1916 Resta drove his Peugeot to victory inside of eleven events, and in 1294 miles of driving garnered $44,400 prize money and 4100 points in the A.A.A. champions, being the first driver to be crowned king of that organization.

ZBYSZKO DEFEATS MIGHTY STECHER.

[BY A. P. NIGHT WIRE.]

NEW YORK, March 14.—Stanislaus Zbyszko of Poland threw Joe Stecher, former world's catch-as-catch-can wrestling champion, tonight in 2h. 16m. 10s., with a crotch-hold and wristlock. Zbyszko weighed 225 pounds and Stecher, 208.

The 40-year-old veteran exhibited a perfect defense against Stecher's dangerous body scissors. He appeared in danger of defeat by such a hold which had lasted four minutes, when he squirmed about and raised himself upright, at the same time obtaining a crotch-hold. Zbyszko followed this sudden move by throwing Stecher and pinning him with a wristlock only ten seconds after freeing himself from the westerner's grip.

RIVERS KNOCKED OUT.

[BY A. P. NIGHT WIRE.]

DES MOINES (Iowa) March 14. Cionle Tait of Minneapolis knocked out Ray Rivers of Los Angeles here tonight in the third round of their scheduled ten-round bout.

INDIANS GET LEFTY.

[BY A. P. NIGHT WIRE.]

CLEVELAND, March 14.—Wayne Middleton, a left-handed pitcher, has joined the Cleveland Indians at Dallas for a tryout, according to advices received here today.

DOUBLE MAIN EVENT CARDED.

Frankie Burns Takes on Chet Neff at Doyle's.

Young George Will Try to Stage a Comeback.

Seven Bouts Scheduled to Regale Fans Tonight.

There is a double main event on tap at the Vernon arena tonight, Oakland Frankie Burns meeting Chet Neff in the wind-up and Young George taking on Sailor Jimmy Fortney in the semiwind-up.

Both bouts look like the real goods. By his two classy showings against Phil Salvadore, Burns won a big following among the local fans while Neff has long been known as one of the roughest and toughest lightweights on the Coast.

MUCH INTEREST.

There is much interest in Young George's reappearance in the ring. Out of the game for several months because of a broken jaw the local favorite is starting against a boy who already holds a decision over him. George and Fortney will enter the ring above the 150-pound mark.

The fifth bout on the card looks like the classiest event of the night, Tommy Cello being matched with Frankie Garcia. Both boys are very clever boxers, but each possesses a knockout punch.

BISC VS. YOUNG.

Sailor Bisc, a boy who stopped Jack Oliver, will meet Fred Young at 145 pounds. Scotty Welsh, the sailor from the Submarine Base, who knocked out Harry Beecher a week ago, meets Danny Sirlos at 145 pounds.

Eddie Burke and Sailor Walter, 125 pounds and George Ells and Sailor Ferrar, 118 pounds, complete the card.

Harry Lee will referee and the first bout will start at 8:30 o'clock.

HANFORD BALL NINE GETS INTO TRACES.

[EXCLUSIVE DISPATCH.]

HANFORD, March 14.—The local club of the San Joaquin Valley baseball team began its training today in practice for the opening of the season on April 3. Four former Coast League players are included in the local line-up. These men are Clyde Wares, Ralph Stroud, William ("Daddy") Rohrer and Art Mueller. Other players on the club are Togneri, Vache, Pryor, Claire, Coleman, McCaslin and Homer.

PERRY OUTPOINTED.

[BY A. P. NIGHT WIRE.]

DETROIT (Mich.) March 14.—"Kid" Lewis of New York outpointed Jack Perry of Pittsburg, in a ten-round bout tonight.

MEEHAN SHADED.

[BY A. P. NIGHT WIRE.]

ST. LOUIS (Mo.) March 14.—Herman Heintzenroeder, St. Louis heavyweight, shaded Willie Meehan, San Francisco, in an eight-round bout tonight, according to newspaper men.

LEWIS VS. LEBELGE.

[BY A. P. NIGHT WIRE.]

DALLAS (Tex.) March 14.—Ed ("Strangler") Lewis, champion heavyweight wrestler, will meet Arthur Lebelge, Belgian, here Friday night.

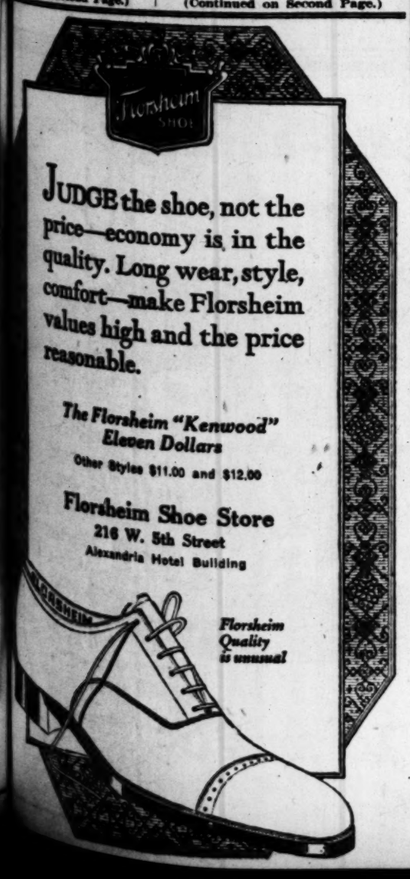

REDLANDS ATHLETES WIN IN BIG GALLOP.

[SPECIAL CORRESPONDENCE.]

REDLANDS, March 14.—Redlands High track team showed its class in a triangular meet with Anaheim and Fullerton in which the results were as follows: Redlands, 68; Anaheim, 25, and Fullerton, 20. Bob Allen, the Redlands star, made more points than either the Anaheim or the Fullerton team and he says he did not do a full day's work.

Redlands took eleven out of thirteen first places. The locals did not place in the pole vault and Dodge was defeated in the half-mile. Allen took the 100 in 10 2-5s., the 220 in 24s., the high hurdles in 17s. the shot put with a heave of 39ft. 5in. and the discus with a throw of 108ft. and 2in.

BOWLERS ENTER IN THIRD WEEK OF PLAY.

[BY A. P. NIGHT WIRE.]

BUFFALO (N. Y.) March 14.—Today marked the opening of the third week of the American Bowling Congress, and bowlers still on schedule in the 1921 championships have some high scores to roll against. There are now nine teams with scores over a 2800 total in the five-man event, fifteen pairs have passed the 1200 total in the doubles, seven individual bowlers show scores over 650 pins, and seventeen have shot over a score of 1800 for nine games in the all-events competition.

TO ENLARGE STADIUM.

[BY A. P. NIGHT WIRE.]

MADISON (Wis.) March 14. — The seating capacity of the University of Wisconsin athletic stadium at Camp Randall will be increased to 25,000 before the opening of the football season by the erection of a $40,000 concrete stand with 4000 seats, according to announcement today.

AMATEUR BOXERS TO SHOW THEIR WARES.

A contract was signed last night for the holding next Saturday night of the State amateur intercollegiate boxing championship bout at the gymnasium of the Union League Club's new quarters, the former Y.W.C.A. Building on Hill street.

The Stanford boxers recently won the northern championship in a boxing tourney with the Berkeley men, and the State boxing championship between the universities will be decided in Los Angeles. H. W. Bruce, graduate manager of the U.S.C. and president of the Varsity Club, made the arrangements for the event in conference with the club's athletic committee, H. A. Hansley, J. A. Graham, Phil T. Hanna and Al Bevan. Seven four-round bouts will be put on.

STUPIN DRAWS GAZE.

Right off the bat, Alex Stupin, the spry young third-sacker of the Gene Murphy nine, is making an impression on Boss Johnny Evers of the Chicago Cubs. Evers had heard a lot about the youngster and Stupin was told to work out with the Cubs at Pasadena. He is showing good stuff and Evers thinks well of his work.

BEARS GO FAST IN MUD.

Defeat Trojans by Gorgeous Score on a Damp Track; Paddock a Wonder.

BY LEEPSON BOWNES.

Grabbing first places in all but three events without any apparent effort in most of them, the University of California varsity track team yesterday defeated the University of Southern California on Bovard Field by the gorgeous score of 88½ to 41½.

Despite the waterlogged condition of the track, particularly at the pole, fast time was made in the events in which the competition was warmest. Charley Paddock in particular showed that he is a mudlark by roaring through both sprint events in splendid time, his 9 4-5 in the 100-yard dash being nothing short of remarkable. Not only was the track bad, but he was running into a breeze.

HE WAS FORCED.

The Trojan sprinter was forced to keep moving by a red-headed, freckle-faced young man named Hutchinson of California, who took second in both dashes, being particularly close in the century. Paddock got away fast in both races and won the century by about two yards and the furlong by twice that much. Paddock's time of 22 flat around the hairpin turn of Bovard Field is quite as good as his performance in the century.

As was expected, the quarter-mile race proved to be a thriller and this time Oxy Hendrixon of California got his revenge on Schiller and Wilson of U.S.C. The track was so bad at the pole that for at least half its length it was impossible for the runners to get any closer than the second lane and in some places the third. Schiller and Saxby, the California second string quarter-miler, had a terrible race for the pole at the start, the Californian finally taking it fror the Trojan.

A THRILLER.

As they passed the stands Schiller pulled up past Saxby and Gwynn Wilson came up even with Hendrixon, who was winning a nice third. On the lower turn, Hendrixon began to pull up and passed both Saxby and Schiller. Down the long stretch Hendrixon's strength told and he finished two yards to the good. The time of 50 2-5s. was splendid as Hendrixon undoubtedly ran six or eight yards more than the regulation distance because of the condition of the track. On a good track the race would have been well under 50 seconds.

Tommy Lewis of U.S.C. was the surprise package of the day with second places in both hurdle events. In both stick climbing contests he led until the last hurdle only to be nosed out by Henry of California.

(Continued on Third Page.)

COMPETE FOR POLO TITLE.

[BY A. P. NIGHT WIRE.]

SAN DIEGO, March 14.—Play for the Pacific Coast All-American polo trophy will start at the Coronado Country Club tomorrow afternoon, the Del Monte team meeting the Point Judith Tigers. The winners will meet Midwick Thursday for the title. The cup is a perpetual one, with replicas going to the winners. The Mrs. Julius Fleischmann cups will also go to the winner of this play, which is to wind up the present season at the Coronado club.

Hugh Drury is captain for Del Monte. Earl Hopping, captain of Point Judith, is a reserve player on the international team this year and an eight-goal player.

The line-ups as announced are:

Del Monte	Position	Pt. Judith Tigers
F. Elkins	No. 1	Julius Fleischmann
Eric Pedley	No. 2	R. Gatins
Hugh Drury	No. 3	E. W. Hopping
Max Fleischmann	Back	G. M. Dominy

BRUCEWOOD

There have been many roll-front collars. But BRUCEWOOD is the only one with a lock-front.

E&W Collars & Shirts

EARL & WILSON

Starr
PHONOGRAPH

$5

Places in Your Home Immediately, your choice of four models of the superb

Starr
Phonograph

Also 18 of the latest musical hits and 300 needles.

Come in and hear a Demonstration of the Starr Phonograph.

We shall be glad to prove our assertion that the Starr does play all disc phonograph records better.

Visit our Factory Salesrooms at 630 South Hill Street.

STARR PIANO CO.
Factory Salesrooms, 630 S. Hill St.
Your Name .....
Address.....
Sign above coupon and mail for Phonograph catalog and other valuable information.

A Complete Agricultural Journal

is another of the big, exclusive features of the SUNDAY TIMES. Full of information for the livestock man, the fruit grower, rancher, gardener, beekeeper, poultry man and all others who raise or grow things, the TIMES' Farm and Tractor section is alone worth the price of the SUNDAY TIMES.

VERNONS WORK ONLY WITH BAT.

Soft Ground Restricts Practice to Fly Catching.

Charity Game Between Cubs and Tigers Thursday.

Some Added Features to Entertain the Fans.

BY ED O'MALLEY.

Batting practice was the only baseball exercise that the Vernon team indulged in yesterday owing to the muddy condition of Maier Park. During the morning, bonfires were built on the pitcher's mound and at the plate and by noon these parts of the infield were dry enough for use.

Most of the pitching staff chucked to members of other departments of the club. The heavers just lobbed them over so that the batters could tilt the pill far out into the garden where the ground was fairly hard and where the Bengals took turns about in catching the arches.

CARL ON DECK.

Carl Sawyer showed up in uniform and soon had his new team-mates in merry pin with his comical antics. Carl is not yet up to smooth playing form, but declared that several weeks' hard work would put him on edge.

Of the entire team, Tommy Long is the only member that is on the ailing list. Tommy has a rather severe cold, but feels that he will work it out of his system after a few days of sunshine.

FRACAS ON AGAIN.

The grounds should be in fair shape today and this will allow Long and High to continue their battle for the yannigan championship, which at present is an even steven affair, each player having won two games.

The first big ball game of the season is scheduled for Maier Park next Thursday afternoon when the Tigers take on the Chicago Cubs. The hook-up will be a charity affair—a 100 per cent benefit to aid the American Committee for Relief in Ireland.

MAYOR THERE.

Mayor Snyder will be on hand to toss the first ball and Alexander the Great will be seen for an inning or two on the mound. Besides the diamond pastime, the Pacific Fleet will stage a number of boxing bouts, during which battleship champions will try to put it on their land men antagonists.

Added to these features, a fleet tug-o'-war team will try their brawn against that of the Los Angeles fire department team and a pulling battle for fair is sure to be the outcome. The winner will be declared the Pacific champions. A contingent of 3000 "gobs" will be ashore to cheer on their yokefellows. Tickets are now on sale at hotels and sporting goods houses.

SAMMY BOHNE A SECOND RUTH.

[BY A. P. NIGHT WIRE.]

CINCINNATI, March 14.—Four home runs and a single out of six times at bat was the record made yesterday by Sam Bohne, Cincinnati National League recruit third baseman, in a game with the Columbus American Association team at Ranger, Tex.

In the ninth inning Bohne led off with a homer to center. The other Reds hit and Bohne came up to bat a second time with the bases filled and two out. This time he sent the ball over the right-field fence.

BABE AT IT AGAIN.

[BY A. P. NIGHT WIRE.]

NEW YORK, March 14.—During the game at Shreveport yesterday, in which the New York Americans defeated the Shreveport, Texas League, team, 21 to 2, "Babe" Ruth got three home runs and three singles in six trips to the plate.

LOSES ON A FOUL.

[BY A. P. NIGHT WIRE.]

HAVANA, March 14.—Spider Roach, California lightweight, lost on a foul here tonight to Tony Caponi of Rock Island, Ill., in the fourth round of a scheduled ten-round match.

WATER-LOGGED LADS GET BUSY.

(Continued from First Page.)

here, it being planned to wind up the training at Washington Park.

Doc Crandall has developed a latent gluttony for work, and unless there is too much interference from rain, should start the season in great shape. Doc looks like the anchor man of the 1921 staff, and if he and the other veterans can hold things steady until these promising youngsters get into their stride, Powers and Killefer are liable to show a whale of a flinging force.

ON NEW MEN.

Prospects of the Angels depend almost entirely on the showing of the new men secured from Detroit and St. Louis, or by trades within the league, and the development of several good-looking rookies. While the work of most of these has been satisfactory, frankly it is impossible to give a definite line on how well they will actually deliver. If they come through, watch the Angels.

We have seen Killefer work little less than miracles with teams which appeared inferior to the one which he will be able to place in the field this season. Physically, the team seems improved in point of speed and hustle, but it remains to be seen whether it will play as smart baseball as the Los Angeles clubs of the past three or four years.

CRAIG ADDED.

Walter Craig, a lanky right-hander, has been added to the squad. He reported to Red with a letter of recommendation from Brother Bill Killefer of the Cubs, regarded as one of the best judges of heavers in the business.

Killefer was today forced to turn down the services of another outfielder. He received a letter from Earl Williams, a San Francisco boy, who was with the Angels for a short spell last fall. Williams didn't play much ball, but they did keep him busy looking for the eucalyptus bats. At that, he seemed capable of playing real baseball, and Killefer would have given him a trial had he filed his application earlier.

LIKES THEIR WORK.

Among the new pitchers, Killefer likes the work of Reinhard and Lyons, who come respectively from the St. Louis and Detroit clubs. Reinhard last season pitched good ball for Milwaukee.

Oscar Stanage is experiencing some physical anguish in the process of getting down to weight, but this is an annual affair for him. He is one of these sturdy individuals who give you a feeling of confidence when he is squatting behind the bat. Add to him Red Baldwin, Tom Casey and Clemons, and Killefer appears to have the material from which to pick a brace of good backstops.

HAS REFORMED.

The new Angel trainer, listed in the sporting annals as Frank Snyder, has reformed and laid aside his alias, and desires henceforth to be known as Frank Jacobs, his legal moniker.

Jacobs, who is an ex-boxer, had the name of Snyder wished on him in the old Naud Junction days. He substituted for a boxer of that name, was introduced by the announcer as such, and the name Snyder stuck to him like a bottle of ketchup.

PAR AND BOGEY ON HAND TODAY

(Continued from First Page.)

Mrs. Behrend of Philadelphia and many others.

As only the best sixteen scores will qualify for the first flight and as there will be only one flight, the qualifying round should bring forth the best golf of which the ladies are capable. They will start match play tomorrow and wind-up with the finals on Saturday. Splendid prizes have been offered by A. M. Andrews, president of the Pasadena club.

Play at Midwick is divided into four classes; Fifty-five to sixty years of age, sixty-one to sixty-five, sixty-six to seventy and seventy-one and over. The qualifying round will be played today with one round of match competition each day following until Saturday, when the finals are programmed.

The complete list of entrants to date follows: John D. Rommes, W. E. Reis, F. F. Cole, D. F. Fort, R. H. Fowler, A. F. Donaldson, H. L. Harrison, H. W. Spoer, J. D. Owsley, R. H. MacElwee, W. W. Stevens, F. Z. Adamson, E. D. Earl, George W. Blossom, D. K. Boisot, J. E. Patterson, J. F. Perry, J. B. Morse, Dr. C. A. Story, C. C. Mowry, A. B. Hodges, A. Lehman, Dr. Roberts, G. A. Pyle, J. D. Cox, F. R. Van Tuyl, H. S Fuller, E. Z. Cameron, D. G. Harpham, C. D. Gedney, George C. Doan, C. E. Hamilton, H. E. Neilson, W. W. Smith, W. A. Magie, A. F. Rendell, J. T. Graves, F. H. Gilchrist, E. G. Richardson, W. H. Holbrook, Samuel Stewart, M. Abernathy, Carl Hathaway, J. T. H. Cunningham, D. A. Eckhart, E. T. Hunter, J. B. Adams, W. G. Hunt, H. Farrot and A. Costello.

Leo Diegel leaves Southern California Thursday morning on his way to Pinehurst, N. C., where he will compete in the North-South championship, April 1 and 2. But the South hasn't lost Diegel for good. He is a convert to California in general and Pasadena in particular, and will be back at the old stamping ground—the Pasadena Golf Club—next winter.

Diegel takes up his duties as head professional at the Lochmoor Club, Detroit, this summer. It is his first big job, and he is very anxious to make a good showing.

For that reason he has announced emphatically that he will not be a member of the team which invades England this summer in quest of the crown of British golf.

Eastern writers had it all figured out that Diegel, because he discarded his old Schenectady putter for one of the gooseneck variety, was planning a journey to the milk-white cliffs of the little kingdom.

Diegel may go some time, but not this year. He is young, only turned twenty-one, and his best golf lies years ahead of him. The job comes first, which is right. His legion of friends in the South will wish him well.

OLD-TIME DARE DEVILS ON DECK.

(Continued from First Page.)

that inside of a few weeks people will be hot on the trail of new automobiles and not able to get them at that.

* * *

Jimmy Scarce, Liberty factory representative for the Coast, left Los Angeles yesterday for San Francisco and points north.

JAPAN'S FAVORITE.

Simple Tale of Schoolmaster Ran Twelve Months in Tokio Movies.

At last the filmdom of Nippon has produced "the most popular movies."

The drama of the screen is fast winning a place of great popularity in Japan. In the curious moving-picture halls, where shoes must be checked instead of hats, many American films are being shown; but the picture which has appealed most to the Japanese heart, which has run as long as a whole year in Tokio, is not a drama of swift motion or great passion, but "Schoolmaster Matsumoto," the story of the heroic life of a school-teacher.

Needless to say, it was made in Japan, for it is hard to visualize such a simple story gripping the imagination of a Broadway audience. In this film may be found the key to much in the Japanese character—ideals of heroism and self-sacrifice, respect for education, and the extraordinary reverence in which children are held.

Schoolmaster Matsumoto was, in fact, a real life character. In November, 1919, one of the pupils of the Nagata school in Tokio was playing near a stream. He fell in. Mat-

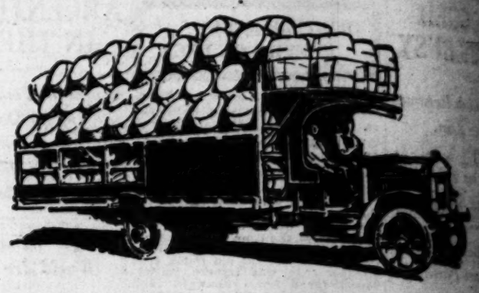

What is a high price to pay for a truck?

A truck that outlasts other trucks and costs less to operate is *not* high-priced, though it costs more to buy. Cost must always be figured against the work done and the time that is saved.

THE first cost of a Pierce-Arrow is no more than any good truck costs. When necessary equipment is added to the chassis price, Pierce-Arrows frequently cost much less than other good trucks cost.

Whatever price is paid, Pierce-Arrows cost less to operate. They not only do more work at a lower operating expense, but they keep out of the repair shop, and keep working. And they last longer.

These make it the cheapest truck to buy.

CHASSIS PRICES—F. O. B. BUFFALO—
2-ton $3,750 3½-ton $4,950 5-ton $5,700

Pierce Arrow

Delivers more
Loses less time
Lasts longer
Depreciates less
Costs less to op

WILLIAM E. BUSH
1701-11 So. Grand Ave., Los Angeles

Reserve Strength

IDLE freight cars in the United States now number 423,000, and more than 3,500 locomotives are stored. The carrying capacity of this idle equipment is greater than all the freight equipment of the railroads of any foreign country.

Only six months ago there was a *shortage* of 146,000 cars.

These idle cars and engines mean that an investment of more than $600,000,000 is producing nothing.

But this heavy investment in equipment and facilities—greatly in excess of the need in times of light traffic—must be made by the railroads in order that they may have a reserve to draw upon when the tide of traffic rises. Even with this costly but necessary insurance, a car shortage is inevitable at the peak of an industrial boom.

Idle cars now are a visible guarantee of preparedness for the rising tide of industry.

The well-known policy of the New York Central Lines has long been to provide as large a transportation reserve as can be safely carried through periods of slack business.

This reserve strength is insurance for American industry.

THE NEW YORK CENTRAL LINES

BOSTON & ALBANY – MICHIGAN CENTRAL – BIG FOUR – LAKE ERIE & WESTERN
KANAWHA & MICHIGAN – TOLEDO & OHIO CENTRAL – PITTSBURGH & LAKE ERIE
NEW YORK CENTRAL – AND – SUBSIDIARY LINES

LOS ANGELES OFFICE 424-425 VAN NUYS BUILDING

GREYLOCK
–A SMALL
ARROW COLLAR
FOR YOUNG MEN
Cluett, Peabody & Co. Inc. Troy N.Y.

a good eye!

NOT only in golf, but in tennis, motoring and other healthy outdoor sports a good eye and a quick one means a satisfying day—every day!

Marshutz Glasses—correct always—keep eyes right.

MARSHUTZ OPTICAL CO.
427 WEST SEVENTH ST.
Established 1887

SHORT WHITE GLOVES CLEANED

10c Pair

Sou. 6 7 5 — AMERICAN DYE WORKS — 2 7 9 8 1

Nine Branch Stores
542 S. Broadway
6621 Hollywood Blvd.
814 E. Washington St.

Pasadena, Alhambra, Riverside, Long Beach, Venice, Santa Ana

Odorless Dry Cleaning

20 for 20¢.

...f swift motion or great
'Schoolmaster Matsu-
...ory of the heroic life
...acher.
...say, it was made in
...hard to visualize such
...gripping the imagina-
...adway audience. In
...be found the key to
...Japanese character—
...ism and self-sacrifice,
...education, and the
...reverence in which
...eld.
...r Matsumoto was, in
...fe character. In No-
...one of the pupils of
...hool in Tokio was play-
...ann. He fell in. Mat-
sumoto jumped to the
was drowned, but the
by clinging to
this heroic incident
the motif for the play, but
events are borrowed from
lives. In one part the
George Washington
tree in introduced as a
told by Matsumoto to his
Perhaps the most
the action, to an
fact taken from the life of
nese-American hero,
Nilshima the greatest
new Nippon has produced
founder of Japan's
tian university.—[Advertisement in New York World.

high price
r a truck?

...sts other trucks and
...te is *not* high-priced,
...more to buy. Cost
...ured against the work
...that is saved.

...st cost of a Pierce-Arrow is no
...han any good truck costs. When
...equipment is added to the chassis
...ce-Arrows frequently cost much
...ther good trucks cost.

...price is paid, Pierce-Arrows
...o operate. They not only do
...at a lower operating expense,
...eep out of the repair shop, and
...ing. And they last longer.

...e it the cheapest truck to buy.

...SSIS PRICES—F. O. B. BUFFALO—
...50 3½-ton $4,950 5-ton $5,700

...ce
...W

Delivers more work
Loses less time
Lasts longer and
Depreciates less
Costs less to operate

M E. BUSH
...d Ave., Los Angeles

...very drag

...ARD
friendly
RETTE

...r 20¢.

...ENSE WINS ON ONE POINT.

...Jones Plea to Have Case Taken Off Call.

...ball Players' Hearing Set for Thursday.

...of the Defendants Not Present in Court.

[BY A. P. NIGHT WIRE.]

...AGO, March 14.—Judge Will-
...R. Dover today refused to
...with a motion by the State
...the trial of the Chicago White
...ayers and others indicted for
...plied throwing of the world
...ies in 1919 be taken off the court
...He ordered another hearing
...next Thursday, when it is be-
...Judge Dorrett, American League
...ent is pleading for a postpone-
...He said the prosecution had
...that "Eddie" Cicotte, Claude
...ams and Joe Jackson, who con-
...ed to the grand jury, would not
...available as witnesses. Conse-
...ly, he said, the State could not
...ase convictions on the evidence
...ow had and would have to have
...e week additional data.

...WILL SAY LATER.

...ounsel for the defense moved
...the immediate trial be held
...Dorr and Judge Dover said that
...would announce his decision on
...matter later.

...Claude Williams, Buck Weaver,
...Felsch and Charles Risberg
...ed in court; Eddie Cicotte, Bill
...Felsch J. Sullivan, Rachel
...on, Oscar Gandil and Abe At-
...were represented by counsel.
...Cicotte was the only defendant
...present or represented by

...The defense attorneys said an at-
...ort was being made to keep the
...ball men under suspicion and to
...them from earning an hon-
...living. To this the State replied
...Judge Landis, baseball com-
...sioner, had placed the players on
...ineligible list.

...Benedict Short, attorney for Wil-
...and Jackson, said the men
...were being given "dirty treatment."
..."Even in a Caesar-like person who
...sits at the head of baseball and is-
...ues decrees with both hands," he
...said, "one of his objects seems to
...railroad these innocent men."

...ARS STEP FAST IN MUD.

(Continued from First Page.)

...was a sort of an all-round
...mer for U.S.C., taking second
...place and third in the high
...and javelin.

...RASH FOR BRICK.

...Muller was just about as
...as usual, winning the
...p and the broad jump for
..., not to mention taking a
...in the javelin and a third in
...ns. This made him the
...point man of the day. Johnny
...took the only first place for
...that Paddock didn't nail by
...the discus 134ft. 7in. He
...beside Evans were far too good
...ring the wooden biscuit for
...ers.

...The two-mile relay was rather ex-
...ted to be a great race, but the
...ck of Bill Isenhour hurt the
...and cut out their only
...ce of doing anything. Wesley
...former Hollywood boy, ran
...last lap for the Bears, having
...ed leg for it by grabbing sec-
...place in the two-mile, and
...up a lead of about ten yards
...Knight of U.S.C. Saxby of Cali-
...made the lead twenty yards
...Mills Leahy, McDonald of Cali-
...and Hendrixon held the lead
...despite the desperate efforts

JOSEPH MOORE WINNER ON ICE.

[BY A. P. NIGHT WIRE.]

PITTSBURG, March 14.—Joseph Moore of New York and Gladys Robinson of Toronto, world champion, were individual stars and point leaders in their divisions in the international indoor ice-skating championship races tonight. Moore won the two events in which he was entered, while Miss Robinson took three first places.

of Gwynn Wilson and George Schiller to make up the deficit.

DISAPPOINTING.

The Trojans were so weak in the distances and field events that the competition in these races was very disappointing. Emmons and Chapman were missing from the pole vault, Emmons from the high jump, Rogers from the low hurdles and broad jump and Isenhour from the sprints and relay. Some of these young men had pulled tendons in their legs while others had the same difficulty above the ears. The summary:

SUMMARY.

100-yard dash—Paddock (U.S.C.,) first; Hutchinson (U.C.) second; Bialock (U.S.C.,) third. Time, 9 4-5s.

One mile run—Sprott (U.C.) and Mejia (U.C.,) tied for first; Waterman (U.S.C.,) third. Time, 4m. 53 4-5s.

Pole vault—Norris (U.C.,) first; Raab (U.S.C.,) second; no third. Height, 10 ft. 3 in.

440-yard run—Hendrixon (U.C.,) first; Schiller (U.S.C.,) second; Wilson (U.S.C.,) third. Time, 50 3-5s.

120-yard high hurdles—Henry (U.C.,) first; Lewis (U.S.C.,) second; Raab (U.S.C.,) third. Time, 16 3-5s.

Shot put—Mathews (U.C.,) first; Majors (U.C.,) second; Evans (U.S.C.,) third. Distance, 41ft. 7½in.

Running high jump—Muller (U.C.,) first; Dalton (U.C.,) second; Bushmeyer (U.S.C.) and Henderson (U.C.,) tied for third. Height, 5ft. 11in.

880-yard run—Sprott (U.C.,) first; Saunders (U.C.,) second; Walts (U.C.,) third. Time, 2m. 4s.

Two-mile run—Dorr (U.C.,) first; Kitts (U.C.,) second; Mickey (U.S.C.,) third. Time, 10m. 24 2-5s.

Discus—Boyle (U.S.C.,) first; Evans (U.S.C.,) second; Muller (U.C.,) third. Distance, 134ft. 7in.

220-yard dash—Paddock (U.S.C.,) first; Hutchinson (U.C.,) second; Bialock (U.S.C.,) third. Time, 22s.

Javelin throw—Sorrente (U.C.,) first; Muller (U.C.,) second; Raab (U.S.C.,) third. Distance, 150ft.

Running broad jump—Muller (U.C.,) first; Delpher (U.S.C.,) second; Dalton (U.C.,) third. Distance, 22ft. 3¾in.

220-yard low hurdles—Henry (U.C.,) first; Lewis (U.S.C.,) second; Drew (U.C.,) third. Time, 27 1-5s.

Four-man one mile relay—Won by University of California: Kitts, Saxby, McDonald and Hendrixon. Time, 3m. 23 4-5s.

The Marquesans Are Dying.

The Marquesans, we gathered over coffee and cigars at Nukuhiva, were dying rapidly of consumption, introduced in the form of Panama fever by laborers returning from canal construction. The fever afterward developed into the white plague by reason of the natives' unresisting, if not acquiescent, nature. And when all were gone, what then? Chinese.

The Chinese appear to be the answer to most questions in the South Pacific today. They come; it costs them but $50 to land; and after that they grow—mon Dieu, how they grow!—[Ralph Stock in National Geographic Magazine.

IS A SPRINTER LIKE PADDOCK.

Chinese Phenomenon is Soon to Enter U. of C.

Highly Recommended by Victor Ligda of Honolulu.

Former Artisan Coach Says Athletic Situation Bad.

Bob Weaver, national president of the A.A.U., has just received a letter from Victor Ligda, former Manual Arts coach, who is now in Honolulu tutoring athletic teams at the McKinley High School.

Ligda says he has a Chinese phenom in the sprints—captain of the track team—who has a wonderful pick-up and burst of speed like Sir Charles Paddock, the Montenegrin blue blood. Recently he did 10 1-5s. in the 100-yard dash and just breezed in.

SOME OF BEST.

Ligda is sending his Chinese dash-hound to the University of California next year, and expects to have him in California early enough to compete in the national A.A.U. championship track and field meet to be held at Paddock Field in July. Ligda says he is sending some of his best athletes to Southern California colleges in preference to eastern colleges.

Bo Wilson, the former Occidental and Princeton star pole vaulter, is helping Ligda with the vaulters.

Ligda mentions the tour of the Los Angeles city men's basketball team and says they should have no difficulty in defeating any of the Hawaiian teams.

In respect to the athletic situation, Ligda says it is very bad. The president of the Hawaiian A.A.U. is Dad Center, who is the authority on swimming, which sport is handled all right, but friends appointed by him to handle other branches of sport do not have the confidence of the public and make many weird decisions. Ligda, however, sees hope for the future.

CUBS' TICKETS ON SALE.

The sale on tickets to the Chicago Cubs' banquet to be held Thursday night at the Alexandria Hotel under the auspices of the Southern California Baseball Managers' Association will end tonight, declares Frank A. Kerwin, chairman of the banquet committee.

Only a few tickets are left at the four places they were placed on sale—A. Diamond, 412 South Spring street; Petitfils, 615 South Broadway; Cline-Cline, 214 West Third street, and Gene Murphy's, 313 West Fifth street.

MOTOR BOAT RACES.

[BY A. P. NIGHT WIRE.]

NEW YORK, March 14.—Motor boat races for the gold cup emblematic of the North American championship will be held at Detroit August 27, 29, 30 and 31, it was announced tonight.

O'DOWD SURE HE WILL WIN·

[EXCLUSIVE DISPATCH.]

NEW YORK, March 14.—On the theory that they never come back, Johnny Wilson has been made favorite over Mike O'Dowd, in their fifteen-round fight at Madison Square Garden, next Thursday night. The champion has been training hard for three weeks at Charlestown, Mass., and is reported in fine fettle for the rumpus with the Irishman. Wilson is expected to arrive in town Wednesday.

O'Dowd has been doing his training work at Grupp's Gym, being assisted by Harry Wills, the giant negro heavyweight, Clay Turner and Marty Deegan. The former champion is positive that he will reverse the verdict when he gets the Italian into the ring again. O'Dowd has insisted all along that the Boston decision depriving him of the championship was a most unjust one, and now that he has been granted another chance at Wilson he says he will prove that his contention was well founded.

Joe Benjamin, the California lightweight, who used to sport the colors of the Billy Gibson stable, but who is now under the guiding hand of Jack Kearns, will meet George Erne, the Buffalo boxer, for twelve rounds in the semifinal. Gibson says that Benjamin is the next lightweight champion and after attending to Erne will go after Benny Leonard, the titleholder.

Financing California Industries—No. four of a Series

dairying and stock-raising

Two of California's greatest industries are stock-raising and dairying. The total value of our livestock for the year 1920, according to the United States agricultural statistician is $203,357,000.00. The milch cows of the state are valued at approximately $55,000,000.00. During 1920, about $39,000,000.00 worth of butter was produced.

The Bank of Italy with its great statewide chain of branches and its large loaning ability, is enabled to give staunch support to the California dairymen and stock-raisers. The Bank of Italy today enjoys the unique distinction of having the largest number of depositors of any bank in the United States—over 222,000.

Bank of Italy
SAVINGS · COMMERCIAL · TRUST
San Francisco

Los Angeles Branches
Broadway at Seventh
Spring and Temple Sts.
Pico and El Molino Sts.

Copyright 1920 Hart Schaffner & Marx

Easter Is March 27th

Get Your Hart Schaffner & Marx Clothes Now

The quality in these new Spring Clothes makes them the least expensive you'll find. We believe that every one of our customers is entitled to satisfaction. If you don't get it—money back. We know you can't find better values

$35 **$45** **$55**

New Styles for Young Men

The loosely draped coats with lower openings are the thing; square shoulders, simple lines. We'll show you a big variety of new things.

For Business Men

We have a beautiful variety of rich worsteds and other good fabrics that give business men the wear and service they need. Sizes and models for every figure.

J. B. Silverwood
—"the store with a Conscience"
BROADWAY AT SIXTH

THE HOME OF HART SCHAFFNER & MARX CLOTHES

3000 Want-Ads *are telephoned to THE TIMES every Saturday for insertion in the Sunday edition. These advertisements are read by virtually the whole buying audience of Southern California.*

3000 Want-Ads *are telephoned to THE TIMES every Saturday for insertion in the Sunday edition. These advertisements are read by virtually the whole buying audience of Southern California.*

Theaters—Amusements—Entertainments

GRAUMAN'S RIALTO— Bdwy. Near 8th

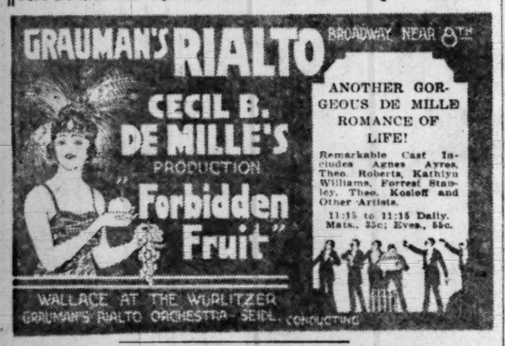

GRAUMAN'S MILLION DOLLAR THEATER— BROADWAY AT THIRD

KINEMA THEATER— Grand at 7th

THE AMBASSADOR THEATER— At the Ambassador Hotel Wilshire Blvd. Wilshire 7000.
NATIONAL PRE-RELEASE—A "FIRST NATIONAL" ATTRACTION
KATHERINE MACDONALD in "TRUST YOUR WIFE"
Also Los Angeles Appearance FREDERIC KOVERT In two Special Dance Productions of Unique and Surprising Tone.
TONITE! CHRISTIE NIGHT. Meet all yours favorite Christie Comedy Stars.

MISSION THEATER— Broadway at Ninth

VERNON ATHLETIC CLUB—
BOXING TONIGHT
MAIN EVENT
CHET NEFF vs. FRANKIE BURNS
SEMI-WINDUP
YOUNG GEORGE VS. SAILOR FORTNEY
FIVE HIGH-CLASS PRELIMINARIES.
Doyle's, 28th and Santa Fe—Gallery, $1.00; Reserved Section, $2.00, $2.50 and $3.00, Including War Tax. Section reserved for ladies. Take Santa Fe cars east on Seventh, or Vernon Ave. Cross-town.

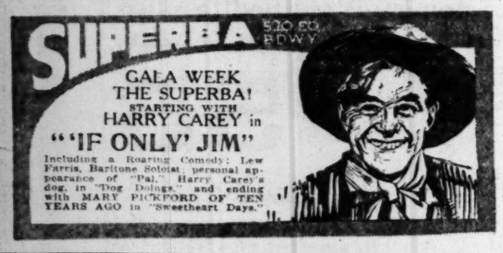

TALLY'S BROADWAY— 833 S. Broadway
A Powerful Story of Life and Living and Real Human Beings Who Were
MERE PUPPETS OF HELL
WILLIAM CHRISTY CABANNE'S
"THE STEALERS"
HARRY ZAGON, 12-YEAR-OLD RUSSIAN VIOLIN VIRTUOSO, SPECIAL MUSICAL ATTRACTION

GORE'S BURBANK THEATER— Main at 6th
The famous comedian MANNY KING
35 BABY VAMPS In the merry big revue "90 ANKLES."
ED ARMSTRONG'S Biggest Musical Show.

THEATER DE LUXE— Alvarado, Bet. 6th and 7th Sts. OPPOSITE WESTLAKE PARK
TODAY
George Fitzmaurice's Production, "Paying the Piper"
ADDED ATTRACTIONS

MISSION PLAY— By John Steven McGroarty, with Frederick Warde, assisted by 100 Players.
Now playing at Old San Gabriel. Performances every afternoon, 2:15 (except Monday.) Evenings Wed. and Sat., 8:15. All seats reserved. Ticket offices Pas. Elec. Bldg. Tel. 13132 and 13026. PASADENA, 150 East Colorado St. Tel. Fair Oaks 1522. LONG BEACH, 116 Ocean Boulevard. Tel. Home 1012. San Gabriel Box Office, Alhambra 198.

REVIEWS.

FRENCHIFIED BILL.

ELIZABETH BRICE HEADLINES AT ORPHEUM.

By Edwin Schallert.

Anybody who feels the need of a change in vaudeville diet may enjoy the Follies Bergere sauce on the present Orpheum program. There are three acts in the high spots that frolic Frenchily and the chief of these is, of course, that provided by the headliner, Elizabeth Brice. For good solid entertainment, however, we have to fall back on our old college chum, Stuart Barnes, who still does his married-man "rave," and has some song about "my wife's first husband John." Also Claud and Fannie Usher, and Flo and Ollie Walters, although just why in their instance is not so obvious.

Anyhow, Miss Brice is back. And that's saying a lot for the personality and the voice of a headliner. Her act is not, however, a very momentous affair. The songs are the fashion-plate variety, with even but slight sentimental appeal. The dancing is the main excitement, and the comedy might pass. But the act is not a second Overseas Revue, or anything like that, even if it was written by Edgar Allan Woolf. Gattison Jones is clever on the stepping, while Miss Brice is a very real and very human sort of person, who can mimic broadly the eccentricities of her sex.

"Song Shopping" with Janet of France, aided and abetted by Charles W. Hamp, is a neat act with a true French flavor. The pair angle too much for the laugh, but their broad comedy and the musical excursions get over well with the public.

That comic supplement, Walters sisters, deserves to go ofer big, so do costumes, but the songs in this act are deficient in music and in innate cleverness. Consequently, although the act draws a good hand, it is really very thin stuff.

Stuart Barnes' sketch of the "mushhead" calling on his girl, his anecdotes of the suffragette parade and of his various other adventures into and out of matrimony keep the house in an uproar. He tells of going into a drug store to get some perfume, for instance. "Do you keep Mary Garden," he asks the clerk.

"No, I only get $12 a week."

Vokes and Don are amusing because the dog is funny and the man has trained him cleverly. The Miniature Revue takes one back to the days of the Punch and Judy show. The Ramsdells and Deyo present a series of semiacrobatic dancers.

While Claude and Fannie Usher again register a No. 11 EE hit, especially Fannie.

LOS ANGELES TRIO IN CONCERT AT EBELL.

A music lovers' program of typical interest was presented by the Los Angeles Trio at the Ebell, in the music concert last night at the Ebell clubhouse. This was the fifth event of the series given under the direction of Mrs. May MacDonald Hope, the pianiste; Leon Goldwasser, violinist, and Elsa Bronson, 'cellist, and herself compose the trio organization.

The work of the musicians is particularly notable for its color, and this, perhaps, is especially interesting in its blending with such varied moods as are presented the Dvorak "Dumky" Trio. This is a work in the composer's highly enriched style, which, needless to say, makes an essentially broad appeal. It was splendidly characterized.

A fine diversity of expression marked the interpretation of the Sonata for violoncello and piano in A-major, by Beethoven. The composition is thoroughly in the classic mold, and could be cut considerably to advantage. Mr. Bronson's rendition of the 'cello part revealed a broad sweeping tone, without great warmth, perhaps, but with fine, clear quality. Mrs. Hope's tonal variations in this number had the variety and richness of a landscape painting.

The closing quartet by Brahms in which Robert Martin Staples played the viola part made apparent the fine understanding the musicians have for the composer. The work is full of magnificent contrasts, and the final rondo is a thing of tonal lightning flashes. The applause was a notable tribute to the interpretation.

APOLLO CLUB GIVES FOURTH CONCERT.

That the music of the male chorus always holds a decided interest for the public has lately been proven again in the success of the Apollo Club, a comparatively new organization, which gave the fourth concert of its season last night at the Hollywood Woman's clubhouse. The members sang a program that was notable both for its dramatic and its lyric selections.

Such a number as the Viking Song by Coleridge Taylor holds a stirring interest, especially when presented with the spontaneous feeling the members of the Apollo Club evince. So, too, they imbued with a soft charm such numbers as Hermann Lohr's "The Little Irish Girl," and a light bit by Adam Geibel.

Fine concerted sentiment was shown in "The Sea Hath Its Pearls" by Pinsuti.

Hugo Kirchhoffer is to be credited for his able training of the members of his chorus, and his interesting interpretations.

Soloists were Marion Woodley, contralto, and Alfred Kastner, harpist. Miss Woodley manifested excellent feeling in her singing of the Rachmaninoff, Coleridge - Taylor, Neidlinger and Sibella numbers which she included. Her voice has a rather rich tonal quality, and she interprets with conviction and reserve. Mr. Kastner played several charming and airy harp numbers, particularly delightful being the "Jardin Meuille."

"JULNAR OF THE SEA" AT NEW PANTAGES.

Versatility is the chief feature of the Pantages show this week, and those who attended yesterday afternoon applauded each one of the acts vociferously. "Julnar of the Sea," presenting twelve of the Denishawn dancers, is the most elaborate act of the program and was well received by the first-nighters.

Miss Lillian Powell is the chief feature of the dancing act, which, in keeping with the other acts on the program, is somewhat out of the ordinary. The dance is a drama based on a story from the Arabian Nights. It is well executed and the stage settings are beautiful.

Otto Brothers have a new way of putting over a song and dance act that is good. They show the members of a poor vaudeville show in their dressing-rooms. The whole affair is new and the brothers kept the entire house convulsed with laughter at the opening performance yesterday. Their time on the stage is sure of popularity the rest of the week.

Carter and Boutte, two boys of color, are dancers above the average. They were given a warm welcome and earned the applause by hard work. They present a pleasing variation from the ordinary type of negro comedians.

Roatina and Barrette have a singing act which is enhanced with a captive balloon. The female in this team is extremely nice to look at. Agnes and Johns have a short sketch which they call "The Unexpected Witness." This is fair. Mrs. Johns is a good actress, but the judge, Albert Hallet, appears to exaggerate too much. Prevost and Goulette in "Eccentricities" open the show with acrobatics that are good.

David Butler stars in the picture, "Smiling all the Way."

NIP OF IRISH AT BROADWAY PAN.

"A Little Bit of Irish" is Joe Kemper's contribution to the Albright show at the Broadway Pantages. In order that Kemper may not be under suspicion of Volstedian irregularities, it should be explained that the "bit" is musical and terpsichorean, and consists of Irish melodies and dances, with elaborate costume and scenic effects. Henry Sherr is back after a week's rest, and presents a new comedy role—a Jewish butler.

Sherr claims that he invented the character and being his own, he has the right to treat is as he pleases—which he did with the entire approval of the Monday matinee regulars.

The Bob Albright-Frank Samuels production this week is a revival of the funny old farce in which the hero-villain is obliged to secure a made-to-order family to make good the stories by which he gained an allowance from a good-natured, but highly credulous old uncle. This good old plot is once more highly effective.

An amusing variation is introduced by giving Minor Reed a character part as a very aged, but giddy spinster, who is enamored of the Jewish butler.

Courtney and Irwin offer a bit of vaudeville entitled, "It Just Happened," being the thing that regularly happens when two young people of opposite sexes meet on a desert island or in a honky-tonk town or—most anywhere.

"The Broken Gate," an emotional drama by Emerson Hough, is the screen feature. It is the story of a trusting girl and a faithless man, ending with a scorned and repentant villain, a woman happy after years of waiting, and two young lovers united in spite of social prejudice.

Sam De Grasse, Bessie Barriscale, Arnold Gregg and Joseph Kilgour have the important roles, all of which are interesting portrayed.

FLASHES.

MARGIE RETURNS.

MISS RAMBEAU WINS OVATION IN POLLOCK PLAY.

By Grace Kingsley.

When a critic writes a play, he's meat for all the rest of the critics in the world—either they're dead for or against him, with no middle ground. When a popular star returns to scenes of former triumphs, where are gathered scores of other stars, she's meat for those other stars—either for or against.

That's the highly interesting combination of factors you found at the Mason last night, when the audience contained just about all the picture stars there are in town, sprinkled through the capacity crowd to view Marjorie Rambeau in —critic Channing Pollock's very successful play, "The Sign on the Door."

That play is a melodrama with a superbly ingenious second act and many smart lines. The twisting of the plot threads in the prologue and first acts revealed nothing new. The prologue had to do with a stenographer from Dayton, O., enticed into a notorious cafe by a rounder, with the place raided, and a flash-light photograph taken by a newspaper photographer sold to the rounder—we knew right then there'd be dirty work with that photograph. The first act showed the girl married happily, with a stepdaughter to whom the villain was making love, and the wife trying to protect the girl about to elope.

It's the second act that draws the threads into a skillfully embroidered and lively pattern. The wife goes to the villain's rooms to intercept the girl and the villain: the husband comes to avenge a friend's wrongs; and from the bedroom where she is thrust she hears her husband kill the villain in a scrimmage.

Husband leaves the room, first pinning on the door with horrible irony the sign the villain himself had written, "Don't disturb me." Wife comes forth, finds the dead man, tries to get out, but discovers that her husband has locked the door, and then reaches for the pistol. That's where one of the breathless moments comes in. But she doesn't kill herself; instead—but go to the Mason and find out for yourself what she does. Even the last act has a fresh slant and many thrills.

Suffice it, while the first effect of the play is one of freshness, a second reaction is that it's a sort of combination of all the melodramas which Pollock ever reviewed. But it's intensely intriguing, nevertheless, with certain flashes of real illumination on life and human nature.

And then the playing! That is very fine indeed. What a marvelously artistic little touch of provincialism Miss Rambeau has given that good little stenographer from Dayton, O., in the prologue, and with what fine effect and strength and naturalness she plays the wife. Then there are the wholly unconventional and correspondingly convincing villain of Harry Mintura with his Carker-like smile; the wonderfully forceful and admirable Lee Regan of Lee Baker; the Booth Tarkington youth, Churchill, of Hugh Dillman, Miss Rambeau's husband in real life; not to mention Robert Vivian's capital valet and the other characters, including Beatrice Allen's Helen Regan and Petra Weston in a tiny bit done so well that it made us thirst to see more of her.

There are a number of brilliant lines in the play, including one in the last act, which is a classic: "It's strange," exclaims the district attorney, "how girls will go to men's rooms to fight for their honor."

Miss Rambeau received an ovation, which included not only long applause, but about a million dollars' worth of flowers.

SCENE FROM DE MILLE PLAY.

"Forbidden Fruit" at the Rialto.

Agnes Ayres and Forrest Stanley.

DOUBLE BILL AT GRAUMAN'S IS HIT.

While traveling on a Pullman sleeper doesn't seem so very funny when one is doing it, in fact, one's principal emotions are apt to be irritation and sadness, yet a Pullman background seems to be perennially funny fodder for the mirth of playwrights, picture makers and traveling men's stories.

Now Harold Lloyd has capped them all with a hilariously amusing comedy called "Now or Never," which is on view at Grauman's this week. It is a four-reeler, and stacks up the laughs despite its length. It has a lot of thrills, too, including a wild ride of Lloyd's on top of a train, at the end of which scene there are combined laughs and thrills when, the train starting through a tunnel, he runs back over its length to escape being hit, landing at last on the back platform and in the heroine's arms.

Another thrill and laugh are registered when, the conductor telling Lloyd that both he and the little child with him canot travel on one ticket, puts the baby off, and then, as the train starts again, rushes through and grabs the babe, lugging her onto the tail-end of the observation car.

We thought the flood of Kentucky Mountain feud pictures was all dried up along with anteprohibition moonshine, when presto, along came Paramount and struck the rock from which another gushed forth. It is "The Kentuckians," from John Fox, Jr.'s well-known story. In it Charles Maigne has given us a notable picture, vivid and compelling in its drama, with characterizations which make the Fox people live and breathe.

Monte Blue in this accomplishes the triumph of his career as Boone Stallard, the ambitious mountain youth of lowly origin, who, overcoming all handicaps of birth, lands on the top rung of political ambitions in the State Legislature. He opens his activities by standing between his own hot-blooded mountain kinsmen and the blue-grass aristocrats of the lowlands, who would take away the legal identity of their mountain brethren by annexing them to the lowland counties. He holds battle, too, with his mountain kinsmen to get them to suppress their feuds, and even stands against them and his own brother, a convicted murderer, when they want to liberate the latter.

The whole cast is remarkably fine and the photography of mountain scenery is amazingly beautiful.

Alda Here for Recital.

Mme. Frances Alda arrived here yesterday in anticipation of her one recital at the Philharmonic Auditorium tonight. Nothing seems to change this Australian songbird, who has had all the international successes that might be accorded, to any one singer, and yet who retains a deep and penetrating interest in the world at large.

In a half hour's talk she touched lightly upon a score of topics of national importance, politics, the new administration, our position with the continental countries and answered the phone herself several times in the absence of her secretary, who was at the moment battling with the house porter, who had succeeded in losing the most important trunk of the half-dozen which had been brought.

Christie Night at Theater.

A performance will be given tonight at the Alhambra Theater in honor of the producers of "The Reckless Sex," a two-reel Christie comedy, which functions as part of the presentation program. All those connected with its production are to make up a party of honor guests—Charles Christie, Al Christie, Dorothy Devore, Neal Burns, Bobby Vernon, Pat Dowling and numerous other lights of the comedy organization.

Theaters—Amusements—Entertainments.

CALIFORNIA THEATER— Main at 8th

MILLER'S THEATER— Main at 9th
THIS WEEK ONLY
Mary Pickford
IN HER BRILLIANT SUCCESS
"THE LOVE LIGHT"
AN ARTISTIC COMBINATION OF GOLDEN ROMANCE, THRILLS AND HUMOR.

NEW PANTAGES—
OTTO BROTHERS
ROATINA & BARRETTE
CARTER & BOUTTE
"Julnar of the Sea"
A Ted Shawn Production
PREVOST & GOULETTE AGNES JOHNS & CO. MONTE BANKS
DAVID BUTLER in "SMILING ALL THE WAY"

PANTAGES BROADWAY— "WHERE EVERYBODY GOES."
"OKLAHOMA BOB" ALBRIGHT Presents
HENRY SHERR AND THE BROADWAY FOLLIES CO. IN "OI, OI, MY WIFE"
COURTNEY & IRWIN—IN—"IT JUST HAPPENED."
BESSIE BARRISCALE "THE BROKEN GATE."
MONTY BANKS IN KIDNAPER'S REVENGE

TRINITY AUDITORIUM—
GREATEST NOVELTY OF THE SEASON
STANFORD GLEE CLUB
In a Brilliant Concert Program of Modern Choral Numbers and Special Features—Including Solos, Duets, Trios, Quartets, and Ensemble of 35.
VOCAL AND INSTRUMENTAL FEATURES
TRINITY AUDITORIUM
SATURDAY—MARCH 19—AT 8:30 P.M.
PRICES: $1.00, 75c and 50c, Plus 10% War Tax.
Tickets Now on Sale at Trinity Auditorium—
Also Geo. J. Birkel Music Co., 644 S. Broadway.

Theaters—Amusements—Entertainments

PHILHARMONIC AUDITORIUM—

L. E. Behymer, Presents
Mme. Frances ALDA
Prima Donna Soprano from the Metropolitan. Only gifted artist. Tickets 75c to $2.50.

Thursday March 17th
LADA
American Dancer in Folk Dances.
Associates:—
Maurine Dyer, Soprano, and Pawling Trio. Tickets on sale daily west box office.

Friday Eve., March 18
THE PEERLESS LUISA TETRAZZINI
Tickets $1 to $3, on sale west box office.

COMING
IN A SERIES OF SPECTACULAR PRODUCTIONS
Chicago Grand Opera
MARY GARDEN, General Director
ORCHESTRA 65; Complete Stage Equipment;
1 Week Only, Monday Evening April
PHILHARMONIC AUDITORIUM
AUDITORIUM BUILDING
REPERTOIRE
"OTHELLO" Monday Eve., April 4 Rosa Raisa, Charles Marshall, Rimini.
"LOHENGRIN" Friday Eve., April 8 (In English) Raisa, Johnson, Van Gordon.
"CARMEN" Tuesday Eve., April 5 Garden, Muratore, Baklanoff.
"MONNA VANNA" Saturday Mat., April 9 Garden, Muratore, Sammarco.
"TRAVIATA" Wednesday Eve., April 6 Hempel, Bonci-Galeffi.
"L'AMORE DEI TRE RE" Thursday Eve., April 7 (The Love of Three Kings) Garden, Johnson, Galeffi, Lazzari.
"L'ELISIR D'AMORE" Saturday Eve., April 9 (The Elixir of Love) Hempel, Bonci, Galeffi.
Single tickets on sale daily, NOW. Auditorium Box Office. Entire lower floor and first 4 rows center balcony, $6; Mezz. box seats, $5; Mezz. floor seats, $4; second balcony, $3; box and loge seats, $12 and $15. All tickets plus 10% tax.

MASON OPERA HOUSE— LOBBY T
The fate of a play is decided not in the press or in the paint, but in the theater. Between the acts, and after the performance, the verdict of the impromptu jury in this open court in the final and irrevocable sense is rendered. You have never seen a more cheerful jury than that which passed out of the lobby of the Mason last night. It confirmed the judgment of the critics where that
MARJORIE RAMBE
IN CHANNING POLLOCK'S GREAT DRAMA
"THE SIGN ON THE DOOR"
Confirm the Verdict NOW AT THE MASON
MATINEES TOMORROW AND SATURDAY.
Prices: Nights—50c to $2.00; Wed. Mat., 50c to $1.50.

PHILHARMONIC AUDITORIUM—
AUDITORIUM BUILDING
WEEK COM. MONDAY, MARCH 21
SEATS NOW SELLING
The Bohemians, Inc., Announce
A Fantastic and Artistic Revel from New York's Quaint
GREENWICH VILLAGE FOLLIES
Original Greenwich Village Theater Company with
James Watts, Ted Lewis, "The Jazz King"; Al. Herman, Verna Gordon, Hickey Bros. and the
TWENTY FAMOUS ARTISTS' MODELS
Prices: Nights, $1.00 to $2.00; Wed. Mat., 50c to $1.50.

MOROSCO THEATER— MATINEE T
OLIVER MOROSCO PRESENTS
EIGHTH BIG WEE
"DADDIES"
DAVID BELASCO'S BIG N. Y. SUCCESS
EVENING CURTAIN 8 P.M.
MATINEE CURTAIN 2 P.M.

MAJESTIC THEATER— MATINEE TO
MATS. SUN., WED. AND SAT.
FOURTH BIG WEEK
COHAN AND HARRIS' GREAT COMEDY DRAMA
"THE ACQUITTA
With PHOEBE HUNT and EDWARD EVERETT

ORPHEUM— ELIZABETH BR
The Best in Vaudeville ORPHEUM CIRCUIT
GATTISON JONES and Co. "Love Letters"
FLO & OLLIE WALTERS
CLAUD & FANNIE USHER Bits-a-Wee Home
LILLIE JEWELL FAULKNER & CO. "Play Ball"
Topics of the Day
JANET OF FRANCE & CHAS W. HAMP "Song Shopping"
Every Day at 2, 15c to $1; Every Night at 8, 15c to $1.50.

CLUNE'S BROADWAY 528 South Broadway
THE GOOD LITTLE BAD MAN
BEBE DANIE
IN HER LATEST AND BEST
"SHE COULDN'T HEL
AND OTHER ATTRACTIO

NEW SYMPHONY THEATER Broadway at 6th
4TH WEEK
Thos. H. Ince's
"LYING LI
HIS LATEST AND GREATEST ACHIEVEMENT

HIPPODROME— Main St.
NOW SHOWING
WILLIAM RUSSELL in "QUICK ACTION"
And VAUDEVILLE.

ALHAMBRA THEATER Fifth St. Bet. Broadway and Hill
POLA NEGRI In PASSION
A CECIL B. DE MILLE PRODUCTION

GARRICK Broadway at 8th.
"Pick of the Pictures at Popular Prices."
FIRST SHOWING AT POPULAR PRICES
MACK SEN
NEWEST SIX-REEL COMEDY "A SMA

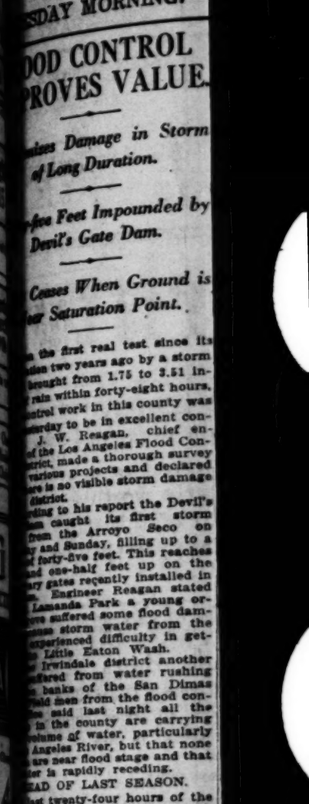

OD CONTROL PROVES VALUE.

Makes Damage in Storm of Long Duration.

Five Feet Impounded by Devil's Gate Dam.

Ceases When Ground is Near Saturation Point.

In the first real test since its ...ion two years ago by a storm ...brought from 1.75 to 2.51 in... rain within forty-eight hours, ...ntrol work in this county was ...day to be in excellent con... J. W. Reagan, chief en... of the Los Angeles Flood Con... trict, made a thorough survey ... various projects and declared ...re is no visible storm damage ... district.

...ding to his report the Devil's ... caught its first storm ... from the Arroyo Seco on ... and Sunday, filling up to a ... of forty-five feet. This reaches ... and one-half feet up on the ...ry gates recently installed in ... Engineer Reagan stated ... Lamanda Park a young or... ...ve suffered some flood dam... ...ense storm water from the ...experienced difficulty in get... ... Little Eaton Wash.

... Irwindale district another ...ffered from water rushing ... banks of the San Dimas ...ield men from the flood con... ...e said last night all the ... in the county are carrying ...olume of water, particularly ... Angeles River, but that none ...are near flood stage and that ...er is rapidly receding.

...EAD OF LAST SEASON.

...last twenty-four hours of the ...ave this city .76 of an inch ... bringing the total up to ...hes, which made 9.79 inches ...season. This leads last year's ... of 8.59 inches for the same ...ut is far short of normal ...ation, to this date, which is ...inches.

...any respects the storm was ...t satisfactory as well as the ...tensive of the season. Dis... evenly, it came gently, in ... sections, permitting the ... to take it up almost as fast ...fall, and the storm abated ... the point where the ground ...most reached the saturation ...d when there was danger of ...mage if the precipitation con... much longer.

...re or more of automobiles ...randed along the Harbor ...ard, between Los Angeles ...s Angeles Harbor, when the ...d was flooded at different ...s to depth of two feet. Some ... machines were abandoned ...ght hours and suffered ... The boulevard was closed ... between Wilmington and ...les Harbor, automobiles ...erted to the new boulevard ...ns to a point near Har... where the machines were ... back to the main boule... a point a mile north of ...

...AVIEST FOR YEARS.

...y's rainfall at the harbor ...ed to 2.67 inches, and was ...riest day's rainfall in fifteen ...according to the records of ...Austin, keeper of the Point ...lghthouse. The rainfall

Amusements—Entertainments

MONIC AUDITORIUM—
L. E. Behymer, Presents
Mme. Frances
ALDA
Tonight 8:15
Soprano from the Metropolitan. Only recital of this gifted artist. Tickets 75c to $2.50.

LADA
Saturday March 19th
American Dancer in Folk Dances
Associates:—
Soprano, and Pawling Trio. Tickets
on sale daily west box office.

THE PEERLESS LUISA
TETRAZZINI
One Recital Only
Tickets $1 to $3, on sale west box office.

COMING
RIES OF SPECTACULAR PRODUCTIONS
go Grand Opera
MARY GARDEN, General Director
A 65; Complete Stage Equipment; Ballet; Chorus
Week Only, Monday, April 4
Evening
ILHARMONIC AUDITORIUM
AUDITORIUM BUILDING
REPERTOIRE
"LOHENGRIN"
Friday Eve., April 8 (In English)
Matzs, Johnsen, Rakland, Van Gordon.
"MONNA VANNA"
Saturday Mat., April 9
Gardon, Muratore, Rakland
"L'ELISIR D'AMORE"
Saturday Eve., April 9
(The Elixir of Love)
Hempel, Bonci, Rossi
tickets on sale daily, NOW, Auditorium Box Office.
floor and first 4 rows center balcony, $7.50; balance of
box seats, $5; Mezz. floor seats, $4; second balcony,
seats, $12 and $15. All tickets plus 10% tax.

ERA
LOBBY TAL
is decided not in the press or in the pulpit, but in the
seen the acts, and after the performance, the verdict
in this open court is the final and irrevocable one.
ver seen a more cheerful jury than that which rendered
last night. It confirmed the judgment of audience
JORIE RAMBEA
CHANNING POLLOCK'S GREAT DRAMA
IGN ON THE DOOR"
e Verdict NOW AT THE MASON
MATINEES TOMORROW AND SATURDAY.
50c to $2.00; Wed. Mat., 50c to $1.50. Sat. Mat., 50c to
NIC AUDITORIUM—
AUDITORIUM BUILDING
M. MONDAY, MARCH 21
SEATS NOW SELLING
The Bohemians, Inc., Announce
and Artistic Revel from New York's Quarter
ENWICH VILLAGE
FOLLIES
inal Greenwich Village Theater Company with
ed Lewis, "The Jazz King"; Al. Herman, Sylvia
Verna Gordon, Hickey Bros and the
NTY FAMOUS ARTISTS' MODELS
50c to $2.00; Wed. Mat., 50c to $2.00; Sat. Mat., 50c to
THEATER— MATINEE THURS
OLIVER MOROSCO PRESENTS
ITH BIG WEEK
ADDIES
VID BELASCO'S BIG N. Y. SUCCESS
NING CURTAIN 8 P.M., 10c to 75c
INEE CURTAIN 2 P.M., 10c to 50c
MATINEE TOMORROW
MATS. SUN., WED. AND SAT., 25c AND 50c
EVES., 25c TO $1.
H BIG WEEK THOMAS WILL PRESENTS
ND HARRIS' GREAT COMEDY DRAMA SUCCESS
E ACQUITTAL
HUNT and EDWARD EVERETT HORTON
ELIZABETH BRICE
GATTISON JONES and Al Bertz
in "Love Letters"
VOKES AND
CLAUD & FANNIE USHER
Bides-Wee Home
Topics of the Day
STUART BARNES
ANCE & CHAS W. HAMP
Shopping"
Every Night at 8. 25c to $1.50.
THE GOOD LITTLE BAD GIRL
BEBE DANIELS
IN HER LATEST AND BEST PICTURE
"SHE COULDN'T HELP IT"
AND OTHER ATTRACTIONS
HONY
ER
at 6th
EEK
Thos. H. Ince's
"LYING LIPS"
HIS LATEST AND GREATEST CINEMA ACHIEVEMENT
Main St. at 4th
E—
NOW SHOWING
AM RUSSELL in "QUICK ACTION"
and VAUDEVILLE
THEATER Hill St. Bet. 7th & 8th
PASSION A CAST OF 5000
FIRST SHOWING AT POPULAR PRICES
MACK SENNETT'S
NEWEST SIX-REEL COMEDY "A SMALL TOWN

...OD CONTROL ...ROVES VALUE.

...ions Damage in Storm ...f Long Duration.

...ubic Feet Impounded by ...Devil's Gate Dam.

...Comes When Ground is ...Saturation Point.

...the first real test since its ...two years ago by a storm ...brought from 1.75 to 2.51 in- ...s within forty-eight hours, ...ntrol work in this county was ...ounced today to be in excellent con- ...J. W. Reagan, chief en- ...of the Los Angeles Flood Con- ...ct, made a thorough survey ...various projects and declared ...e is no visible storm damage ...istrict.

...ding to his report the Devil's ...Gate caught its first storm ...from the Arroyo Seco on ...ay and Sunday, filling up to a ...of forty-five feet. This reaches ...and one-half feet up on the ...ntry gates recently installed in ...Eastmoor Reagan stated ...Alhambra Park a young or- ...was suffered some flood dam- ...storm water from the ...produced difficulty in get- ...Little Eaton Wash.

...Glendale district another ...from water rushing ...beds of the San Dimas ...and from the flood con- ...ould last night all the ...in the county are carrying ...ounts of water, particularly ...Los Angeles River, but that none ...is near flood stage and that ...ater is rapidly receding.

...AD OF LAST SEASON.

...the last twenty-four hours of the ...it has given this city .76 of an inch ...total, bringing the total up to ...date, which made 9.79 inches ...season. This leads last year's ...total of 159 inches for the same ...date, but is far short of normal ...of 19 inches to this date, which is ...inches.

...As to other respects the storm was ...very satisfactory as well as the ...heaviest of the season. Dis- ...charged easily, it came gently, in ...all sections, permitting the ...ground to take it up almost as fast ...fell, and the storm abated ...at the point where the ground ...must have reached the saturation ...and when there was danger of ...damage if the precipitation con- ...much longer.

...Dozen or more of automobiles ...stranded along the Harbor ...road between Los Angeles ...and Inglewood Harbor, when the ...were flooded at different ...to a depth of two feet. Some ...of the machines were abandoned ...for eight hours and suffered ...while the boulevard was closed ...traffic between Wilmington and ...Inglewood Harbor, automobiles ...were diverted to the new boulevard ...and thence to a point near Har- ...bor where the machines were ...driven back to the main boule- ...vard at a point a mile north of ...Wilmington.

...WETTEST FOR YEARS.

...Monday's rainfall at the harbor ...amounted to 2.47 inches, and was ...the heaviest day's rainfall in fifteen ...years, according to the records of ...Frank Hatch, keeper of the Point ...Fermin lighthouse. The rainfall ...at the port for the storm totaled 4.13 inches, swelling the precipitation for the season there up to 10.14 inches. Last year's total rainfall amounted to only 7.74 inches, according to the records of the lighthouse.

Streets in the business section at the harbor were flooded with water and mud a foot deep, and storm sewers were filled to overflowing. The water overflowed sidewalks and damaged the floors. Many business establishments were flooded for hours.

Following is the precipitation up to last night:

	Last 24 Hrs.	Storm.	Season.	Last Year.
Los Angeles	.70	2.78	9.79	8.59
La Habra	2.96	4.66	10.89	10.05
Yorba Linda	....	3.24	9.66	12.25
Hanford	....	.64	6.72	8.12
Glendale	.98	3.47	12.40	12.58
Claremont	4.38	5.02	16.38	13.24

LAST YEAR TOO COOL AND DRY.

Temperature and Rainfall Averages Are Both Below California's Normal.

[BY A. P. NIGHT WIRE.]

SAN FRANCISCO, March 14.—Both temperature and rainfall in California during 1920 were below normal, according to a yearly weather report completed today by E. A. Beals of the Weather Bureau here.

Only during January, February and March was the mean temperature above normal and more rain fell in the last three months of the year than in the first nine, the report said.

DAMAGE IN RAIN'S WAKE.

Body of Fisherman Killed in Landslide is Recovered; Crops Suffer.

The heaviest rainfall in the vicinity of Los Angeles Harbor in fifteen years, which occurred Saturday and Sunday, resulted in the loss of one life, injury to at least one man and some damage to crops and to residences and business houses.

Philip Janett, aged 68 years of age, a fisherman living in a little shack on the shore at the foot of the bluff at White's Point, is dead as the result of a landslide which wrecked his home at a late hour last night. Janett's partner, Adam Melkins, 49 years of age, barely escaped with his life when tons of earth caved in on the house. Mr. Melkins was bruised and cut about the legs and body.

The landslide occurred shortly before 9 o'clock Sunday night when the side of the bluff caved in with a thundering roar that could be heard for some distance. The little house in which the two men had been sleeping was carried fifty feet under a mass of earth.

HOUSE BEGAN TO SHAKE.

Melkins escaped as the house began to shake, but it was more than an hour before he could secure help from near-by Japanese ranchers to search for Janett. He had to climb the high bluff through a river of mud to get help. After digging through the debris of the wrecked cabin, no trace could be found of Janett and the search had to be abandoned in the darkness. On account of impassable roads, police aid could not be given until yesterday morning. The body was discovered in a near-by cabin by Detective Thomas and Capt. Wilson.

Janett had evidently been struck by timbers as the house was crushed by the avalanche, but managed to make his way about 100 feet to another cabin just to one side from the avalanche where he died. This house was undamaged. Janett smashed a window with his fist, crawled through to safety, lay exhausted on the floor and died of his injuries and of exposure and shock shortly afterward.

"Janett and I were in bed in adjoining rooms, when we were awakened by a terrible crashing sound," Melkins told the police. "Suddenly the earth began to tremble and the house began to move. I shouted to Philip and we rushed for the front door, scantily clad. At that very moment the huge slide struck the rear of the house and it was crushed under tons of earth.

"From that time on I did not know what happened. I thought I bumped into Philip as we made for the door, but I did not see him again."

TOGETHER MANY YEARS.

Janett and Melkins had been companions for twenty-eight years, living first at Portuguese Bend and later at White's Point. Janett had lived there since 1888 and Melkins landed in San Pedro off a sailing vessel in 1893. Both made their living by fishing and lived a secluded life. Janett had no known relatives. He came from Liege, Belgium, but never corresponded with anyone, Melkins said.

The body was carried up the steep bluff with great difficulty, and taken to the Goodrich undertaking parlors. An examination showed Janett had been struck on the head by falling timbers, or some other object, and his right hand was badly lacerated by smashing the glass in the window of the cabin.

Considerable damage was done to vegetable crops on ranches between Point Fermin and Redondo Beach Saturday and Sunday by floods, according to Ramen Sepulveda, owner of a considerable acreage there. The land was rented to Japanese and was planted with beans, green peas, cucumbers and tomatoes. About 2000 acres was damaged.

Mr. Sepulveda's pumping plan at White's Point was put entirely out of commission. Mr. Sepulveda estimated the damage to his plant at $7000.

GOES NORTH IN MANN CASE.

U. S. District Judge Trippet made an order yesterday removing Frank L. Arnold to Seattle for trial on an indictment charging him with having brought Mrs. Mary Robinson from Philadelphia to Seattle, in violation of the Mann White Slave Act, for an immoral purpose. Arnold was held here awaiting the arrival of a copy of the indictment. He made no objection to his removal.

Redlands	1.89	2.45	10.20	11.05
Santa Ana	.80	2.24	9.15	10.44
Pomona	2.40	5.85	15.41	14.59
Whittier	1.07	3.11	10.75	9.76
Escondido	.99	1.28	7.58	11.31
Anaheim	1.77	5.45	10.80	13.90
Glendora	2.39	6.22	17.58	16.45
San Bernardino	1.62	3.51	12.43	12.43
Pomona	2.40	5.85	15.41	14.59
Pasadena	1.98	3.49	13.46	13.73
San Fernando	.79	2.73	11.75	10.84
Riverside	.78	1.74	7.09	8.28
Van Nuys	.34	1.87	10.29	7.97
San Diego	.41	.89	4.50	6.09

Slip of Rain-Soaked Cliff Face Wrecks Home Beside the Sea.

Scene of Disaster at White's Point, Where One Man Was Killed.

-see this new home at
Verdugo Woodlands

Ideal Homes
$7,300 to $10,500
cash or terms

This beautiful new home is in the picturesque foothill country of historic Verdugo Valley—comfortably suburban to Los Angeles—a delightful automobile or trolley ride through grand scenery. Our homes are individual—honestly built—every modern convenience. If you love foothills, mountains, grand old trees, woodsy odors, wonderful sunsets—you'll find them here. Arrange for appointment. F. P. Newport Co., W. L. Twining, Mgr., 206 Central Building, Southwest Corner Sixth and Main. Phones: 60175; Main 4792. Tract Office on property open every day.

TOURISTS BUY USED CARS
through the TIMES' want-ad columns and when ready to leave for home re-sell through the same wonderful medium.

An Amazing Discovery

In spite of the nation-wide reputation Los Angeles enjoys for her wonderful public school system, it comes as a decided shock to learn that nearly one-third of all the pupils of this city are under normal height and weight.

This information is authoritative, being compiled from the survey conducted by the California Dairy Council in regard to the milk consumption by school children, and its relation to their health and efficiency. It was found that 36% of the children in Los Angeles public schools did not drink milk regularly; 36% drank only one glass a day, and only 28% were given as much as a pint of milk daily.

28% of School Children Stunted

This amazing revelation, in view of our knowledge that a quart of milk a day for each child is necessary for normal mental and physical growth, shows clearly why 28% of all the school children of California are undersized and backward in their studies.

The nutrition tests now being conducted in the schools are soon to be supplemented by a "Drink More Milk" drive which it is believed will bring milk drinking by our children up to what it should be—and result in a vast improvement in their health and vigor. There is no substitute for fresh milk.

THE ECONOMY OF MILK
A quart of milk contains as much nourishment as 1 lb. of lamb or ¾ lb. sirloin steak and costs less than half as much.
—and milk is life-giving—Meat is dead food.

California Milk Producers' Association
A Co-operative Organization of Over 500 Dairymen Supplying the Leading Milk Distributors of Los Angeles

NOT a FEW Extraordinary Furniture Values---but HUNDREDS
—at Barker Bros.!

That Barker Bros.' values **ARE** unusually worthy of note is shown by comparison of prices here with prices in stores offering discounts, taking quality into account.

But **ASSORTMENTS** is another feature wherein Barker Bros. excel—a feature which presents many advantages to home-makers who wish to make the most judicious use of the money they spend upon furnishings for their home.

Barker Bros.' assortments now contain many fascinating new models—arrivals in the Spring shipments—which augur favorably for the homes for which new furniture is scheduled this Spring.

Ivory Enamel Beds $46.50
(In twin or full sizes)
In construction, finish and general appearance, these beds are of a quality which stamps them as unusual values.

The Charming Bedroom Setting Sketched Above
—is a vivid example of some of the stunning new patterns of Bedroom Furniture which have arrived recently.

This Louis XVI suite is developed in American walnut—the product of one of the leading manufacturers of the country.

The "Vogue" Vanity Dresser near the center of the setting is something of an innovation which will be welcomed by women of discriminating taste.

This lovely new suite is priced according to the new lowered manufacturing costs, and it takes its place among Barker Bros.' Better Values.

Call the TELEPHONE SHOPPING BUREAU if you wish to order merchandise from Barker Bros. by telephone.

37 FLOORS
(IN 5 CONNECTING BUILDINGS)

Barker Bros
ESTABLISHED 1880
Complete Furnishers of Successful Homes

BROADWAY
BETWEEN SEVENTH AND EIGHTH

GREATER SOUTHERN CALIFORNIA

"Keep the Wheels Going"
In Southern California
Buy What You Need Now

Hamburger's
ESTABLISHED 1881

Store Open All Day Saturday
Telephones: Bdwy. 1168 or 10063
Personal Service Bureau

Today Offers Super-Savings to the Thrifty

Women's Percaline Petticoats at 2.25

Percaline for wear—made most attractive by taffeta flounces, trimmed with tucks. The quality is exceptionally good—the price low. Sizes 34 to 40.

(Hamburgers—Second Floor—Today)

Short Kid Gloves 2.95

Women will be surprised to find "Easter" gloves at this price. Both P. K. and overseam sewn in black, white, brown, tan and gray. All sizes in a special purchase. Two-clasp styles.

(Hamburger's—Main Floor—Today)

Wool Sweater Coats for Women, 7.50

A fine jersey weave is most fashionable — these models with tuxedo front and semi-fitted back. Belted and finished with two pockets. Black, navy, tan, peacock, heather. Sizes 34 to 42.

(Hamburgers—Second Floor—Today)

Picot Ribbons 10c Yard

For millinery, for neckwear, trimmings or sashes these 3-4 and 1-inch widths are ideal. A variety of colors is presented at this feature price.

(Hamburger's—Main Floor—Today)

"Polly Prim" Aprons Only 95c

And they are every bit as neat and attractive as one would expect a Polly Prim to be. A sleeveless apron, made with gathered skirt, straps over shoulders, two large pockets and a big bow tied in back. Plaids, checks, stripes or plain shades.

(Hamburger's—Second Floor—Today)

Scarfs, Centers and Pillows at 50c Each

White needleweave, stamped in basket design—all three pieces matching. May be finished in cross stitch and lazy daisy stitch. Tinted in colors. Very special at 50c each.

(Hamburger's—Third Floor—Today)

These Drug Specials!

All at notable price reductions.

Antiseptic, 6-oz. bottle, 25c.
Bay Rum, 3-oz. bottle, 18c.
Witch Hazel, 16-oz., at 27c.
Glycerine, 4-oz. bottle, 18c.
Rose Water, 6-oz. bottle, 18c.
Rose Water, Glycerine and Benzoin, 4-oz. bottle at 18c.
Moth Balls, 10-oz., at 19c.
Camphorated Oil, 2-oz., 23c.
Spirits of Camphor, 2-oz., 23c.
Castor Oil, 4-oz., at 19c.

(Hamburger's—Main Floor—Today)

Baronette Sports Satin Special Today, 2.95

An unusual offering of quality baronette, 40-inch width, both plain and fancy at a great reduction. A full color line is presented at this price, as well as plenty of white. The fashionable sports silk for spring and summer.

(Hamburger's—Main Floor—Today)

Vanity Boxes at 3.95

Another special shipment recently received and held for this event. Only a limited number could be purchased at this price concession—so shop early. Novelty shape, black vachette, brown or gray fluffed calf. Mirror and fittings.

(Hamburger's—Main Floor—Today)

White Stone Pins, 1.95

Bar pins of rare beauty—platinoid, filigree and etched styles, set with sparkling white stones—some in combination with fabricated sapphires.

(Hamburger's—Main Floor—Today)

Rich Silk Net Embroidered Flouncings, 1.95 and 2.95 Yd.

A wonderful proposition, recently made to our buyer in New York, has materialized—and as a result this offering of the season's most fashionable nets at lowest of sale prices.

Both large and small mesh, elaborately embroidered, at 2.95—in black, gray, blue, brown, coral, taupe and mixed colors. At 1.95 there are small mesh laces, less elaborate.

Both those at 1.95 and 2.95 in the skirt length.

(Hamburger's—Main Floor—Today)

Seamless Axminster Rugs at 58.50

A rug value that can't be beaten—a belated shipment from the celebrated Alexander Smith and Son's rug auction. The newest of most desirable colorings for every room in the house—in two sizes, 9x12 feet and 8.3x10.6.

(Hamburger's—Third Floor—Today)

Philippine Gowns and Envelope Chemise, 2.95

Part of a great purchase that brings the price far lower than it would be under ordinary circumstances. Embroidery is beautiful—the quality meterial is firm though fine—two attributes that make for beauty and assure satisfactory wear.

(Hamburger's—Second Floor—Today)

"Black Agate" Silk Stockings, 2.00

Heavy quality pure silk—full fashioned, with double lisle tops, soles, toes and heels.

For appearance, for wear and for economy, there could be no better value offered.

Black, white, brown and grays, in all sizes. We have spared no effort to secure the best stockings procurable at this sale price.

(Hamburger's—Main Floor—Today)

Prof. John H. Austin's IVOR Hair Destroyer 1.00

A smooth, hairless skin is now possible for every woman. With the aid of Prof. John H. Austin's Ivor Superfluous Hair Destroyer, it is an easy and simple matter to rid the skin of unsightly hair growth, giving a clear, healthy skin.

This preparation is perfectly harmless, and is put up in glass stopper bottles, so that it will not deteriorate.

(Hamburger's—Second Floor—Today)

Cut Vases Special, 75c

Just the vase for your Easter table—9-in. size with the light daisy cutting.

Vases practically identical are sold ordinarily for a great deal more than this Tuesday price.

(Hamburger's—Fourth Floor—Today)

An Easter Sale of Stunning, Spring Neckwear at 1.00

The price could be no lower! A dollar hasn't been capable of buying such dainty conceits for years—and remember, these are the newest of spring styles fashioned of the favored nets, organdies and laces.

Three hundred models in all have arrived for Tuesday's selling—a great purchase that brings the price proportionately low.

(Hamburgers—Main Floor—Today)

Sterling Silver Sets Reduced, 5.00

Two-piece wooden salad sets and two-piece steak sets, both with sterling silver handles in a new pattern, bright finish — at positively less than the price of plated ware.

(Hamburger's—Main Floor—Today)

Chocolate Cherries, 80c

Maraschino cherries, dipped in a luscious chocolate—packed in boxes and priced specially today at 80c a pound box.

Chocolate Nut Fudge, 25c lb.
Creampy Nut Kisses, 39c lb.

(Hamburger's—Main Floor—Today)

Fibre Chairs at 19.85

Brown finish, with cretonne covered seat and back. Choice of two designs in either the chair or rocker. Special at this price, 19.85.

(Hamburgers—Third Floor—Today)

42-Piece Cottage Sets at 9.95

Blue Bird decoration—complete sets at remarkably low price. In each: 6 cups and saucers, 6 bread and butter plates, 1 bowl, 1 platter, 1 sugar and creamer, 1 baker, 6 fruit dishes, 6 soup plates, 6 breakfast plates.

(Hamburger's—Fourth Floor—Today)

Celebrating Gas Range Week at Hamburger's

Quick Meal Gas Plates at 2.95 Each

Perfect cooking little stoves, one-burner size, with drilled burners, smooth casting and good black finish. Two-burner size is 5.50; three-burner size 7.50.

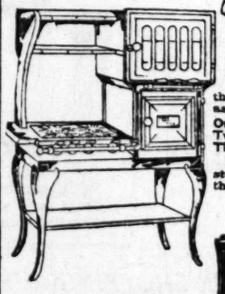

Perfection Oil Cooking Stoves

Just as illustrated—the different sizes priced as follows:

One burner size...14.50
Two burner size...21.00
Three burner size..27.00

Cabinets for above stoves, 6.50 and 8.50; the ovens 6.25 and 7.50.

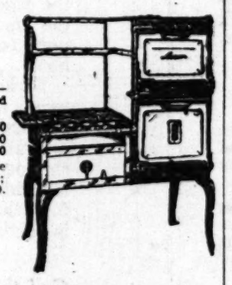

Acorn Cabinet Gas Range 67.50

A beautiful stove—just as illustrated except for the shelf underneath the burners. Four burners and simmerer, baking oven, roasting oven—delivered and set up at this price.

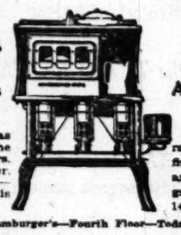

Acorn Automatic Gas Ranges, 149.50

A fireless cooker and gas range combined—handsomely finished. Set the dial hand and that governs the time the gas is to burn. A feature price 149.50.

(Hamburger's—Fourth Floor—Today)

"Get the Tuesday shopping habit"—it pays! The whole store joins in the spirit of "super-saving" Tuesday—that is, the offering of merchandise in every department at prices very particularly worth while. Not all are listed here, but a perusal of this page of Hamburger News will go far to convince you that Tuesday is a big day at Hamburger's!

Candlesticks at 2.50

Polychrome and antique finish in many shapes and sizes. A value that artistic home lovers will appreciate.

Antique gold finish book-ends are featured at 4.75 a pair.

(Hamburger's—Third Floor—Today)

Cowhide Bags at

A decidedly fine Oxford bag, leather lined and all sewed, with brass trimmings. A rare opportunity to economize on a piece of luggage that is always useful.

(Hamburger's—Fourth Floor—Today)

Men's Easter Neckwear at 1.

From one of America's best makers—made of finest imported and domestic silks in heavy, lustrous brocaded satin, royal Persian tapestry novelty silks in the most desirable styles and colorings.

Positively wonderful values at 1.35.

(Hamburger's—Main Floor—Today)

Tennis Rackets, 2.15

An opportunity for every boy and girl to buy a well-finished white ash racket, perfectly constructed — a shape that experts prefer. Special at 2.15.

Other rackets priced from 1.50 to 15.00.

(Hamburger's—Main Floor—Today)

Boys' Pajamas at

Made of fine count percale, mercerized cloths in striped effects, colors guaranteed. With and silk frogs. Cut generously, sizes 6 to 18.

(Hamburger's—Main Floor—Today)

Felted Cotton Mattress at 8.95

Made of layers of felted cotton—not stuffed—covered with a good quality art ticking. All sizes at this special price.

(Hamburger's—Third Floor—Today)

Cups, Saucers 35c

White china cups and saucers, ovide shape. Very attractive just as they are—or for hand ing. Special at 35c a pair.

Bread and Butter Plates, china, coup shape for hand 25c each.

(Hamburger's—Fourth Floor—Today)

Genuine Irish Linen Damask in a March Sale at 1.75

Direct from Belfast—and an excellent value at this price. Quality superior, width 70 inches—bleached damask that will give unquestionable satisfaction.

Imported Dice and Mercerized Napkins, 1.50 doz.
Imported Pattern Cloths, vastly underpriced, 2.95.
Imported Napkins to match above cloths, 5.00 doz.
Wearwell and Other High-Grade Pillowcases, 25c each.
Permanent Finish Swiss Organdies, colors, 85c yard.
Chiffon Voiles, 36 to 40 inches wide, special, 50c yard.

(Hamburger's—Main Floor—Today)

Auto Robes at 10.00

A great sale of imported steamer rugs or auto robes—formerly priced a great deal higher. The finest of woolen robes of British manufacture, good looking and very warm. Size 66x72.

(Hamburger's—Main Floor—Today)

Blankets at 5.95 P

Wool-mixed blankets; fine, ished and in the most attractive plaids. We purchased a the size 66x80 at a same opportunity is now yours.

(Hamburger's—Main Floor—Today)

White Organdies at 50c Yard

Novelty white organdies—sheer, crisp and dainty—that were purchased direct by Hamburger's and at a price concession. They are in the form of self stripes and checks.

Widths 32 and 34 inches. A feature offering since organdie is so fashionable for spring and summer.

(Hamburger's—Main Floor—Today)

Floor Lamps at 12.95

Gold finish and polychrome lamp standards of rare beauty. The four-inch shaft is effectively turned—finished with dull gold and color stripings. Special, 12.95.

(Hamburger's—Third Floor—Today)

A McCall Pattern Fo

With every dress, blouse or coat length purchased in the ton or dress goods Hamburger's. There are in all these departments.

(Hamburger's—Main Floor—Today)